



Photo Science, Inc.

CONTROL REFERENCE SUMMARY

Project Name: Woodford County GIS			Agency: VMWC Planning
Quad Sheet: Keene	County: Woodford	State: KY	Date Set: 2/1/2001
Station: 101	Type of Mark: Concrete Monument	Stamping on Mark: 101	Established By: Photo Science, Inc.
Elev (FT): 754.20	Elev (M): 229.880	Datum: 1988	
Northing (FT): 160,503.47	Easting (FT): 1,496,467.12	Datum: KY North	
Northing (M): 48,921.555	Easting (M): 456,124.091	Datum: KY North	
Latitude: 37°56'22.8376"	Longitude: 84°44'56.8777"	Datum: NAD 83	
Ahead Station: 101 AZ	Ahead Bearing: SW 71°07' 41.7"	Ahead Distance: 553.75	
Back Station:	Back Bearing: ° ' "	Back Distance:	
Data Entry: GB	Checked By: MEM	Date: 6/25/2001	

A: 90.0' from a nail with a green plastic washer in a telephone pole **101**
 B: 33.6' from a nail with a green plastic cap in a corner fence post
 C: 180.0' from a nail with a green plastic cap in a telephone pole

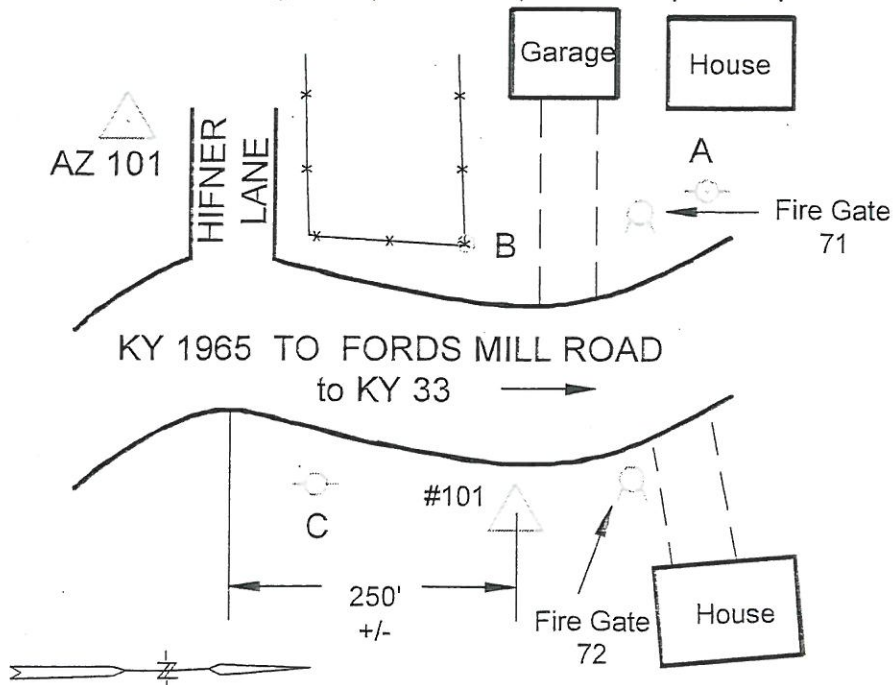



Photo Science, Inc.

CONTROL REFERENCE SUMMARY

Project Name: Woodford County GIS			Agency: VMWC Planning
Quad Sheet: Salvisa	County: Woodford	State: KY	Date Set: 2/1/2001
Station: 101 AZ	Type of Mark: Concrete Monument	Stamping on Mark: 101 AZ	Established By: Photo Science, Inc.
Elev (FT): 759.13	Elev (M): 231.383	Datum: 1988	
Northing (FT): 160,324.36	Easting (FT): 1,495,943.14	Datum: KY North	
Northing (M): 48,866.962	Easting (M): 455,964.380	Datum: KY North	
Latitude: 37°56'21.0388"	Longitude: 84°45'03.4062"	Datum: NAD 83	
Ahead Station:	Ahead Bearing: ° " "	Ahead Distance:	
Back Station: 101	Back Bearing: NE 71°07'41.7"	Back Distance: 553.75	
Data Entry: GB	Checked By: MEM	Date: 6/25/2001	

- A: 34.2' from a nail and plastic washer in a 12" Hackberry tree **101 AZ**
- B: 14.5' from the center at the South end of an 18" CMP
- C: 38.0' from a nail and plastic washer in a 10" Hackberry tree

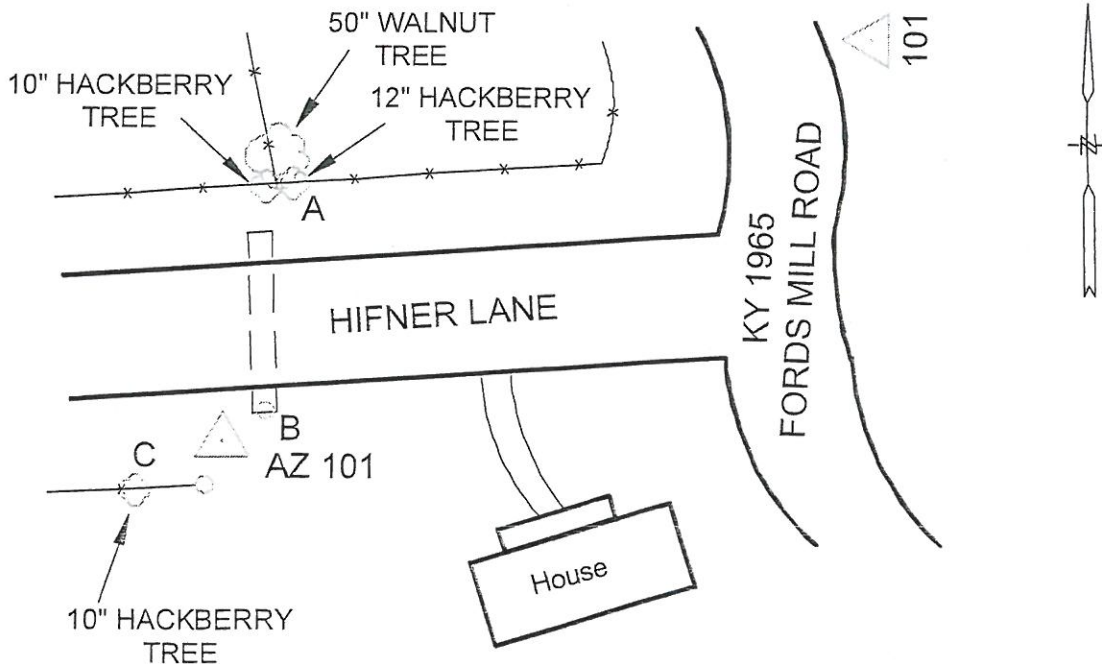



Photo Science, Inc.

CONTROL REFERENCE SUMMARY

Project Name: Woodford County GIS			Agency: VMWC Planning
Quad Sheet: Tyrone	County: Woodford	State: KY	Date Set: 2/1/2001
Station: 102	Type of Mark: Concrete Monument	Stamping on Mark: 102	Established By: Photo Science, Inc.
Elev (FT): 854.20	Elev (M): 260.361	Datum: 1988	
Northing (FT): 186,832.33	Easting (FT): 1,493,731.49	Datum: KY North	
Northing (M): 56,946.607	Easting (M): 455,290.268	Datum: KY North	
Latitude: 38 °00'42.9673"	Longitude: 84 °45'32.8417"	Datum: NAD 83	
Ahead Station: 102 AZ	Ahead Bearing: NE 65 ° 39 " 25.5 "	Ahead Distance: 623.29	
Back Station:	Back Bearing: ° ' "	Back Distance:	
Data Entry: GB	Checked By: MEM	Date: 6/25/2001	

- A: 78.0' from mag nail in 24" Hackberry tree
- B: 31.2' mag nail in wooden fence post
- C: 85.1' mag nail in 20" Walnut tree

102

Approximately 0.59 mi. from P.I.
Scotts Ferry Road and McCowans Ferry Road

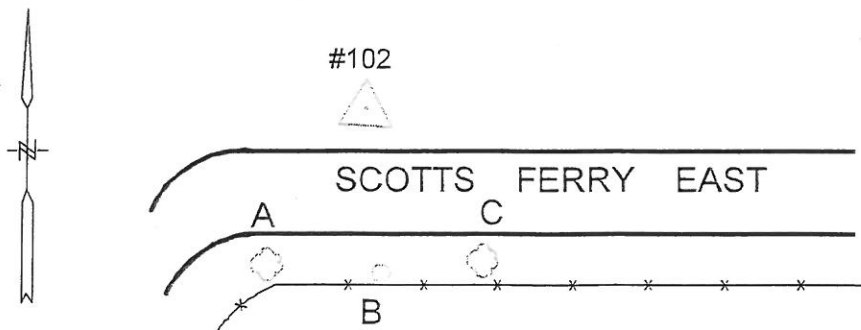



Photo Science, Inc.

CONTROL REFERENCE SUMMARY

Project Name: Woodford County GIS			Agency: VMWC Planning
Quad Sheet: Tyrone	County: Woodford	State: KY	Date Set: 2/1/2001
Station: 102 AZ	Type of Mark: Concrete Monument	Stamping on Mark: 102 AZ	Established By: Photo Science, Inc.
Elev (FT): 860.73	Elev (M): 262.352	Datum: 1988	
Northing (FT): 187,089.25	Easting (FT): 1,494,299.37	Datum: KY North	
Northing (M): 57,024.918	Easting (M): 455,463.358	Datum: KY North	
Latitude: 38°00'45.5381"	Longitude: 84°45'25.7639"	Datum: NAD 83	
Ahead Station:	Ahead Bearing: ° " "	Ahead Distance:	
Back Station: 102	Back Bearing: SW 65°39'25.5"	Back Distance: 623.29	
Data Entry: GB	Checked By: MEM	Date: 6/25/2001	

- A: 28.9' mag nail in corner fence post
- B: 73.5' to an ornamental 2" Red Bud tree in yard
- C: 3.4' mag nail at edge of pavement

102 AZ

Approximately 0.70 mi. EAST from P.I.
of Scotts Ferry East and McCowans
Ferry Road

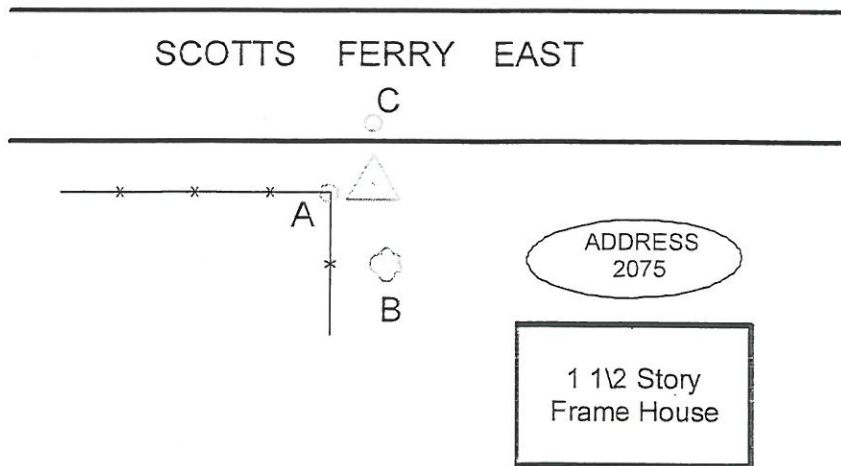



Photo Science, Inc.

CONTROL REFERENCE SUMMARY

Project Name: Woodford County GIS			Agency: VMWC Planning		
Quad Sheet: Tyrone	County: Woodford	State: KY	Date Set: 2/1/2001		
Station: 103	Type of Mark: Concrete Monument	Stamping on Mark: 103	Established By: Photo Science, Inc.		
Elev (FT): 900.23	Elev (M): 274.390	Datum: 1988			
Northing (FT): 196.773.68	Easting (FT): 1,488,197.04	Datum: KY North			
Northing (M): 59,976.736	Easting (M): 453.603.364	Datum: KY North			
Latitude: 38 °02'20.9355"	Longitude: 84 °46'42.7064"	Datum: NAD 83			
Ahead Station: 103 AZ	Ahead Bearing: NE 76 ° 47" 06.4 "	Ahead Distance: 944.43			
Back Station:	Back Bearing: ° ' "	Back Distance:			
Data Entry: GB	Checked By: MEM	Date: 6/25/2001			

- A: 66.4' from a nail with a green plastic washer in a power pole
 B: 106.3' from a nail with a green plastic washer in a telephone pole
 C: 68.3' from a nail with a green plastic washer in a telephone pole

103

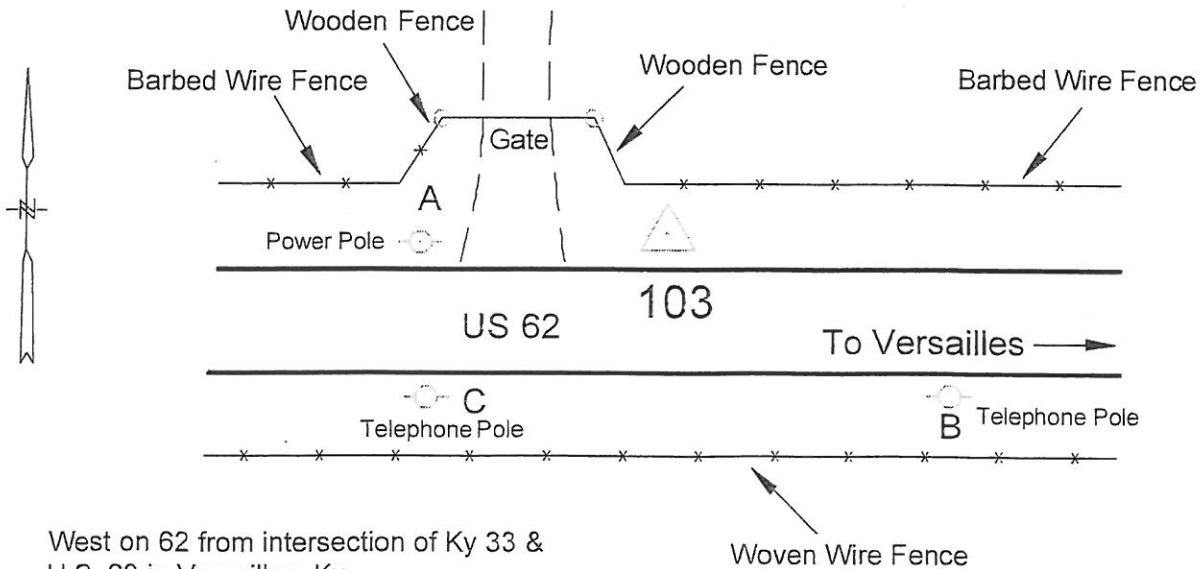

West on 62 from intersection of Ky 33 &
 U.S. 62 in Versailles, Ky
 2.71 mile station is on the right side of 62



Photo Science, Inc.

CONTROL REFERENCE SUMMARY

Project Name: Woodford County GIS			Agency: VMWC Planning	
Quad Sheet: Tyrone	County: Woodford	State: KY	Date Set: 2/1/2001	
Station: 103 AZ	Type of Mark: Concrete Monument	Stamping on Mark: 103 AZ	Established By: Photo Science, Inc.	
Elev (FT): 875.72	Elev (M): 266.920	Datum: 1988		
Northing (FT): 196,989.58	Easting (FT): 1,489,116.46	Datum: KY North		
Northing (M): 60,042.543	Easting (M): 453,883.604	Datum: KY North		
Latitude: 38°02'23.1218"	Longitude: 84°46'31.2295"	Datum: NAD 83		
Ahead Station:	Ahead Bearing: ° " "	Ahead Distance:		
Back Station: 103	Back Bearing: SW 76 ° 47 ' 06.4"	Back Distance: 944.43		
Data Entry: GB	Checked By: MEM	Date: 6/25/2001		

A: 40.9' from a nail & green plastic washer in the East post of a pair of brace posts **103 AZ**

B: 79.3' from a nail & green plastic washer in a power pole

C: 90.4' from a nail & green plastic washer in a telephone pole

2.55 mi WEST on US 62
from the intersection of
Ky 33 & US 62 in
Versailles, Ky. The
station is on the left side
of US 62.

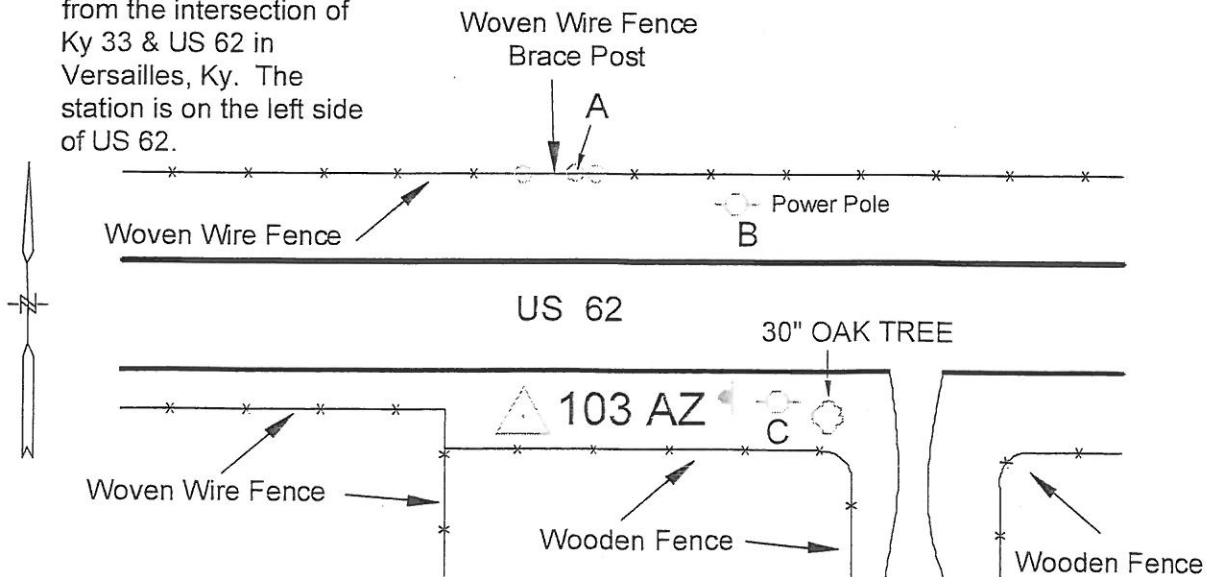



Photo Science, Inc.

CONTROL REFERENCE SUMMARY

Project Name: Woodford County GIS			Agency: VMWC Planning	
Quad Sheet: Tyrone	County: Woodford	State: KY	Date Set: 2/1/2001	
Station: 104	Type of Mark: Concrete Monument	Stamping on Mark: 104	Established By: Photo Science, Inc.	
Elev (FT): 849.67	Elev (M): 258.981	Datum: 1988		
Northing (FT) 209,009.26	Easting (FT) 1,494,030.74	Datum: KY North		
Northing (M) 63,706.151	Easting (M) 455,381.479	Datum: KY North		
Latitude: 38°04'22.2164"	Longitude: 84°45'30.6326"	Datum: NAD 83		
Ahead Station: 104 AZ	Ahead Bearing SE 45° 37' 42.6"	Ahead Distance: 1008.85		
Back Station:	Back Bearing ° ' "	Back Distance:		
Data Entry: GB	Checked By: MEM	Date: 6/25/2001		

- A: 101.5' from the near face of a 14" Walnut tree
- B: 125.8' from the near face of a 10" Walnut tree
- C: 91.2' from the near face of a 28" Walnut tree
- D: 8.2' from the diamond wire fence

104

1.9 NW on Elm Street & McCracken Pike
from the intersection of Main Street and Elm
Street in Versailles, Ky.

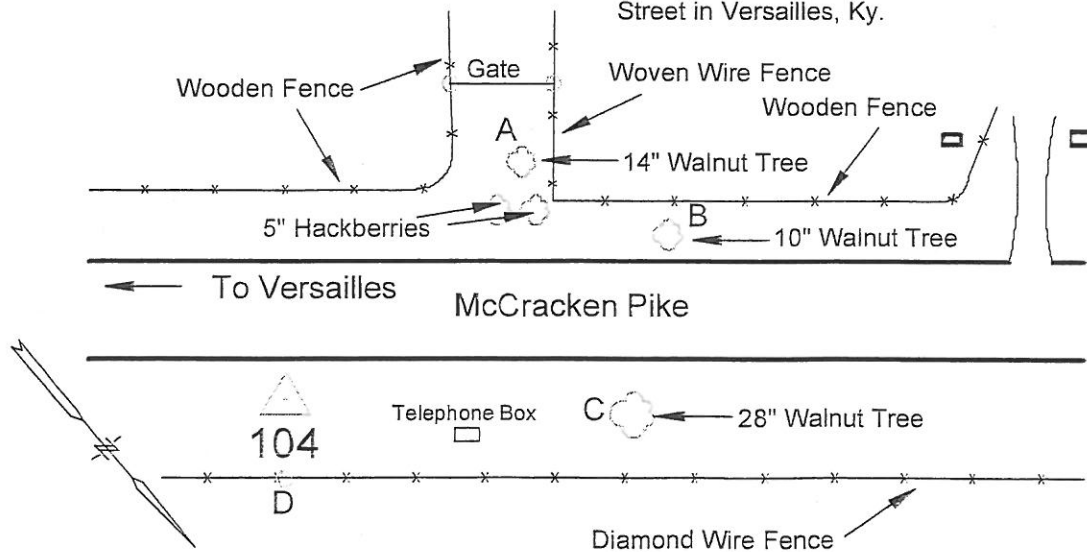



Photo Science, Inc.

CONTROL REFERENCE SUMMARY

Project Name: Woodford County GIS			Agency: VMWC Planning		
Quad Sheet: Tyrone	County: Woodford	State: KY		Date Set: 2/1/2001	
Station: 104 AZ	Type of Mark: Concrete Monument	Stamping on Mark: 104 AZ		Established By: Photo Science, Inc.	
Elev (FT): 864.05		Elev (M): 263.363		Datum: 1988	
Northing (FT) 208,303.76		Easting (FT) 1,494,751.89		Datum: KY North	
Northing (M) 63,491.112		Easting (M) 455,601.287		Datum: KY North	
Latitude: 38°04'15.2813"		Longitude: 84°45'21.5659"		Datum: NAD 83	
Ahead Station:		Ahead Bearing ° ' "		Ahead Distance:	
Back Station: 104		Back Bearing NW 45° 37' 42.6"		Back Distance: 1008.85	
Data Entry: GB		Checked By: MEM		Date: 6/25/2001	

- A: 103.5' from the center of a fence post at the intersection of The West Fence & The North Fence
- B: 204.5' from the front face of an 18" W. Cherry Tree
- C: 9.1' from a mag nail in the East edge of McCracken Pike
- D: 10.1' from the Diamond Wire Fence

104AZ

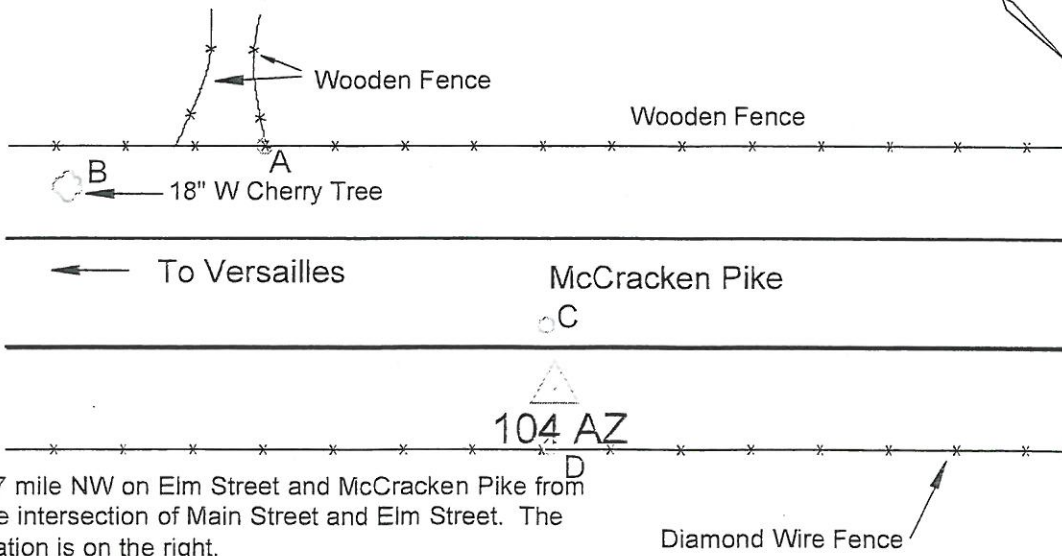
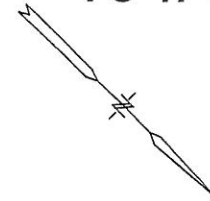

1.7 mile NW on Elm Street and McCracken Pike from the intersection of Main Street and Elm Street. The station is on the right.

Diamond Wire Fence



Photo Science, Inc.

CONTROL REFERENCE SUMMARY

Project Name: Woodford County GIS			Agency: VMWC Planning		
Quad Sheet: Versailles	County: Woodford	State: KY		Date Set: 2/1/2001	
Station: 105	Type of Mark: Concrete Monument	Stamping on Mark: 105		Established By: Photo Science, Inc.	
Elev (FT): 878.15		Elev (M): 267.661		Datum: 1988	
Northing (FT): 208,739.51		Easting (FT): 1,510,474.49		Datum: KY North	
Northing (M): 63,623.930		Easting (M): 460,393.544		Datum: KY North	
Latitude: 38 °04'20.3968"		Longitude: 84 °42'04.9818"		Datum: NAD 83	
Ahead Station: 105 AZ		Ahead Bearing: SW 34 ° 28 " 10.5 "		Ahead Distance: 820.56	
Back Station:		Back Bearing: ° ' "		Back Distance:	
Data Entry: GB		Checked By: MEM		Date: 6/25/2001	

- A: 5.50' mag nail in fence post
- B: 51.3' mail box post at 1544 Big Sink Road
- C: 55.8' mag nail in Telephone Pole #51

105

0.89 mi. NE along Big Sink Road
from P.I. with Quailrun Road

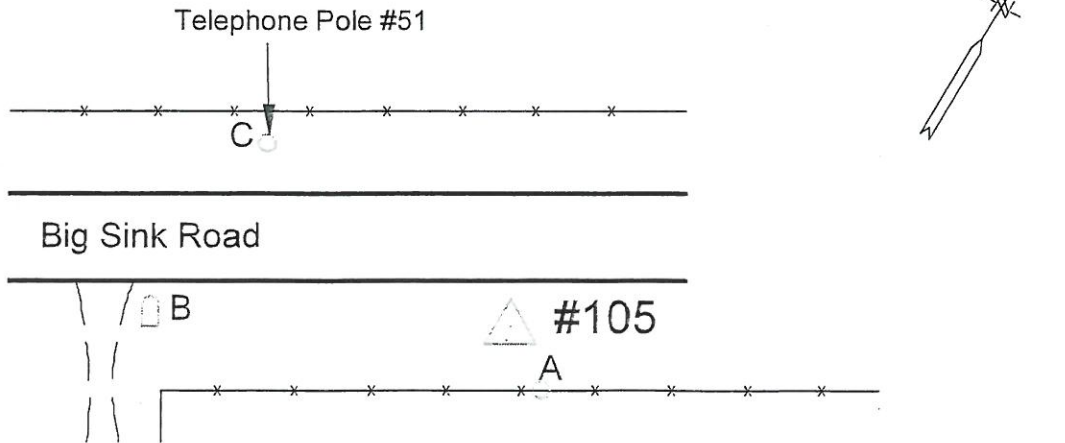



CONTROL REFERENCE SUMMARY

Project Name: Woodford County GIS			Agency: VMWC Planning		
Quad Sheet: Versailles	County: Woodford	State: KY		Date Set: 2/1/2001	
Station: 105 AZ	Type of Mark: Concrete Monument	Stamping on Mark: 105 AZ		Established By: Photo Science, Inc.	
Elev (FT): 894.97		Elev (M): 272.786		Datum: 1988	
Northing (FT): 208,063.02		Easting (FT): 1,510,010.08		Datum: KY North	
Northing (M): 63,417.737		Easting (M): 460,251.992		Datum: KY North	
Latitude: 38°04'13.6868"		Longitude: 84°42'10.7478"		Datum: NAD 83	
Ahead Station:		Ahead Bearing: ° " "		Ahead Distance:	
Back Station: 105		Back Bearing: NE 34°28'10.5"		Back Distance: 820.56	
Data Entry: GB		Checked By: MEM		Date: 6/25/2001	

- A: 11.7' mag nail in fence post
- B: 10.4' mag nail in edge of Big Sink Road
- C: 21.6' mag nail in fence post

105 AZ

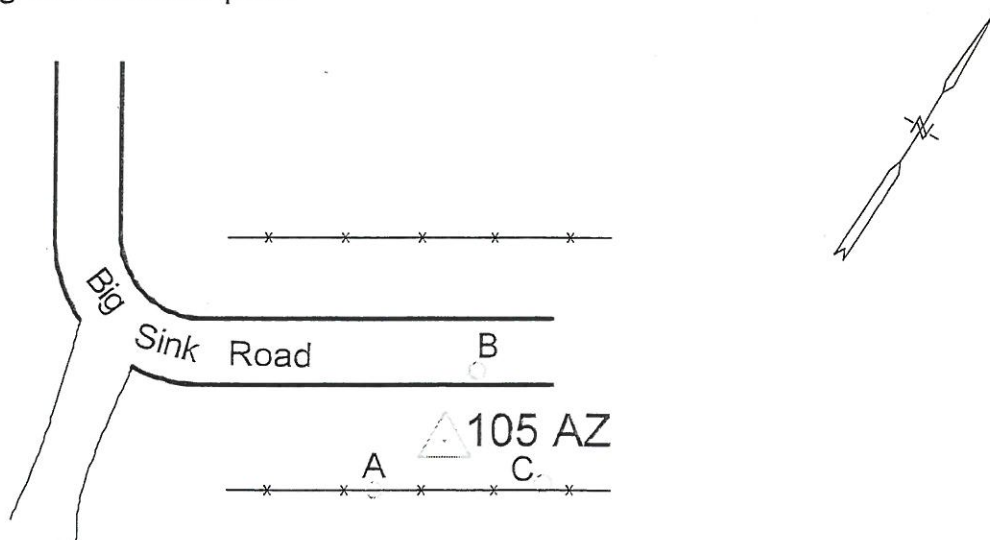

0.73 mi. N.E. along Big Sink Road
from P.I. with
Quailrun Road



Photo Science, Inc.

CONTROL REFERENCE SUMMARY

Project Name: Woodford County GIS			Agency: VMWC Planning
Quad Sheet: Versailles	County: Woodford	State: KY	Date Set: 2/1/2001
Station: 106	Type of Mark: Concrete Monument	Stamping on Mark: 106	Established By: Photo Science, Inc.
Elev (FT): 901.38	Elev (M): 274.742	Datum: 1988	
Northing (FT) 203,937.74	Easting (FT) 1,504,840.44	Datum: KY North	
Northing (M) 62,160.349	Easting (M) 458,676.283	Datum: KY North	
Latitude: 38°03'32.6494"	Longitude: 84°43'15.1298"	Datum: NAD 83	
Ahead Station: 106 AZ	Ahead Bearing NE 58° 25 '21.7 "	Ahead Distance: 661.59	
Back Station:	Back Bearing ° ' "	Back Distance:	
Data Entry: GB	Checked By: MEM	Date: 6/25/2001	

- A: 12.3' mag nail in E.O.M.
- B: 27.0' chain link fence corner
- C: 35.0' chain link fence corner at parking lot

106

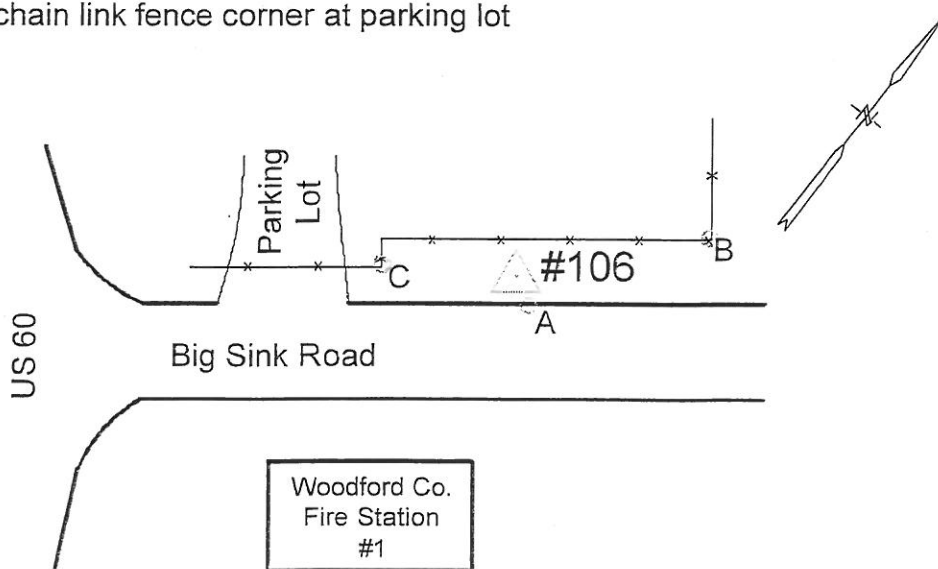



Photo:Science, Inc.

CONTROL REFERENCE SUMMARY

Project Name: Woodford County GIS			Agency: VMWC Planning		
Quad Sheet: Versailles	County: Woodford	State: KY		Date Set: 2/1/2001	
Station: 106 AZ	Type of Mark: Concrete Monument	Stamping on Mark: 106 AZ		Established By: Photo Science, Inc.	
Elev (FT): 900.32		Elev (M): 274.418		Datum: 1988	
Northing (FT): 204,284.18		Easting (FT): 1,505,404.07		Datum: KY North	
Northing (M): 62,265.942		Easting (M): 458,848.078		Datum: KY North	
Latitude: 38°03'36.1026"		Longitude: 84°43'08.1048"		Datum: NAD 83	
Ahead Station:		Ahead Bearing: ° " "		Ahead Distance:	
Back Station: 106		Back Bearing: SW 58°25'21.7"		Back Distance: 661.59	
Data Entry: GB		Checked By: MEM		Date: 6/25/2001	

- A: 90.1' mag nail in P.P. No#
- B: 63.0' mag nail in EDGE Big Sink Road
- C: 98.1' mag nail in P.P. with Street No# Light & Transformer

106 AZ

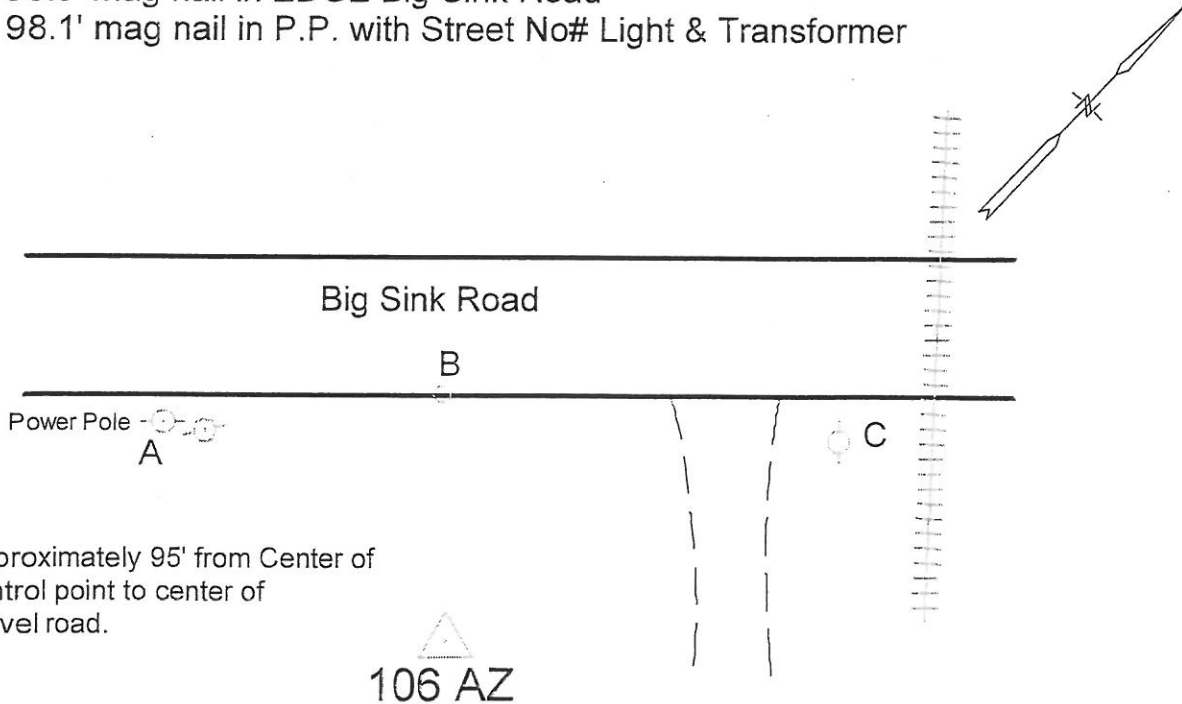

Approximately 95' from Center of control point to center of gravel road.



Photo Science, Inc.

CONTROL REFERENCE SUMMARY

Project Name: Woodford County GIS			Agency: VMWC Planning
Quad Sheet: Versailles	County: Woodford	State: KY	Date Set: 2/1/2001
Station: 107	Type of Mark: Concrete Monument	Stamping on Mark: 107	Established By: Photo Science, Inc.
Elev (FT): 929.46	Elev (M): 283.301	Datum: 1988	
Northing (FT): 195,292.79	Easting (FT): 1,503,854.31	Datum: KY North	
Northing (M): 59,525.361	Easting (M): 458,375.711	Datum: KY North	
Latitude: 38°02'07.1385"	Longitude: 84°43'26.9028"	Datum: NAD 83	
Ahead Station: 107 AZ	Ahead Bearing: SW 07°26'49.5"	Ahead Distance: 904.02	
Back Station:	Back Bearing: ° ' "	Back Distance:	
Data Entry: GB	Checked By: MEM	Date: 6/25/2001	

- A: 92.9' 24" CMP North End
- B: 81.1' mag nail in Telephone Pole #19
- C: 75.9' mag nail in Light Pole

107

From P.I. HWY 33 and BG PRKWY
North 0.70 mi. to STA. Rt.

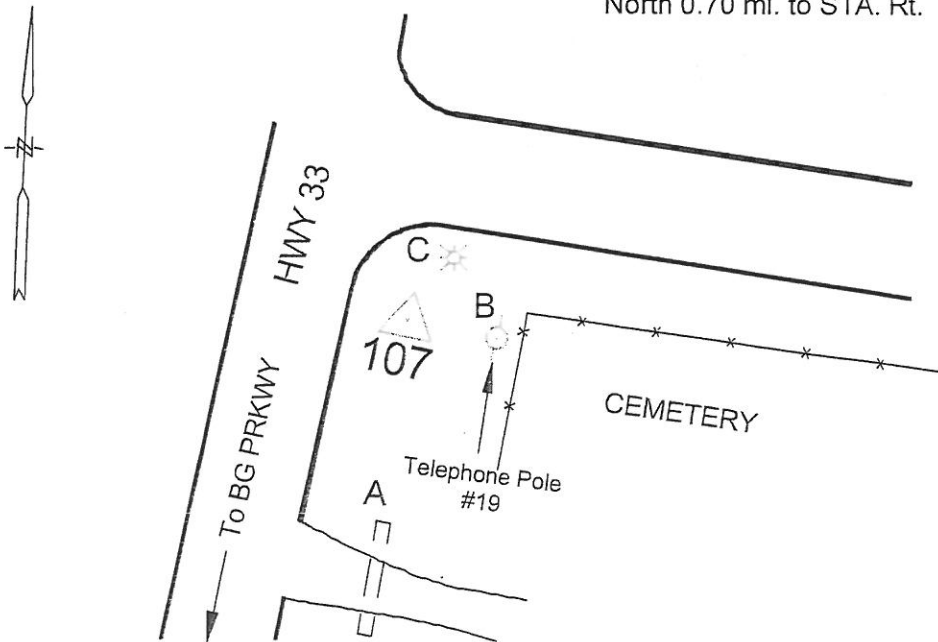



Photo Science, Inc.

CONTROL REFERENCE SUMMARY

Project Name: Woodford County GIS			Agency: VMWC Planning
Quad Sheet: Versailles	County: Woodford	State: KY	Date Set: 10/1/2004
Station: 107 AZ	Type of Mark: Concrete Monument	Stamping on Mark: 107 AZ	Established By: Photo Science, Inc.
Elev (FT): 929.34	Elev (M): 283.263	Datum: 1988	
Northing (FT): 194,395.21	Easting (FT): 1,503,737.16	Datum: KY North	
Northing (M): 59,251.779	Easting (M): 458,340.003	Datum: KY North	
Latitude: 38°01'58.2594"	Longitude: 84°43'28.3093"	Datum: NAD 83	
Ahead Station:	Ahead Bearing: ° " "	Ahead Distance:	
Back Station: 107	Back Bearing: NE 07°26'49.5"	Back Distance: 904.02	
Data Entry: GB	Checked By: MEM	Date: 11/30/2004	

- A: 43.6' Mail Box @ 1470
- B: 36.3' Center Line Water Meter
- C: 58.2' R/W Concrete Marker @ Telephone Pole

107 AZ

From P.I. HWY 33 &
BG PRKWY North
0.55 mi. to STA. @ Rt.

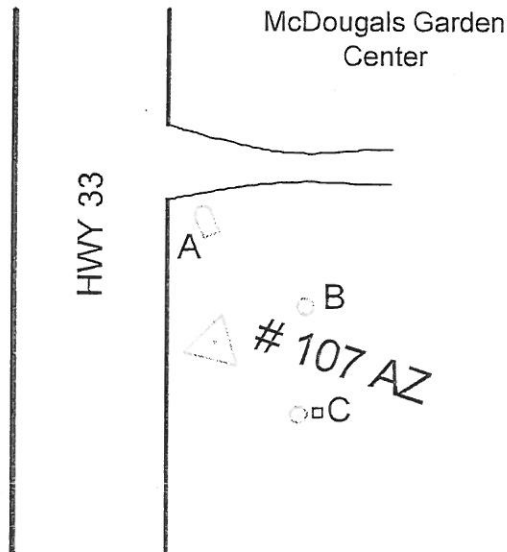



CONTROL REFERENCE SUMMARY

Project Name: Woodford County GIS			Agency: VMWC Planning
Quad Sheet: Versailles	County: Woodford	State: KY	Date Set: 2/1/2001
Station: 108	Type of Mark: Concrete Monument	Stamping on Mark: 108	Established By: Photo Science, Inc.
Elev (FT): 942.54	Elev (M): 287.287	Datum: 1988	
Northing (FT) 190,007.44	Easting (FT) 1,509,280.90	Datum: KY North	
Northing (M) 57,914.384	Easting (M) 460,029.738	Datum: KY North	
Latitude: 38°01'15.1600"	Longitude: 84°42'18.7502"	Datum: NAD 83	
Ahead Station: 108 AZ	Ahead Bearing SE 36° 14 '33.6 "	Ahead Distance: 510.09	
Back Station:	Back Bearing ° ' "	Back Distance:	
Data Entry: GB	Checked By: MEM	Date: 6/25/2001	

- A: 3.1' mag nail in fence post
- B: 40.2' sign post "Starle Farm"
- C: 31.1' centerline mail box @ 1211 Dry Ridge Rd.

108

Approximatly 1.2 miles
from PI w/HWY 33 and Dry
Ridge Road. to STA. @ left

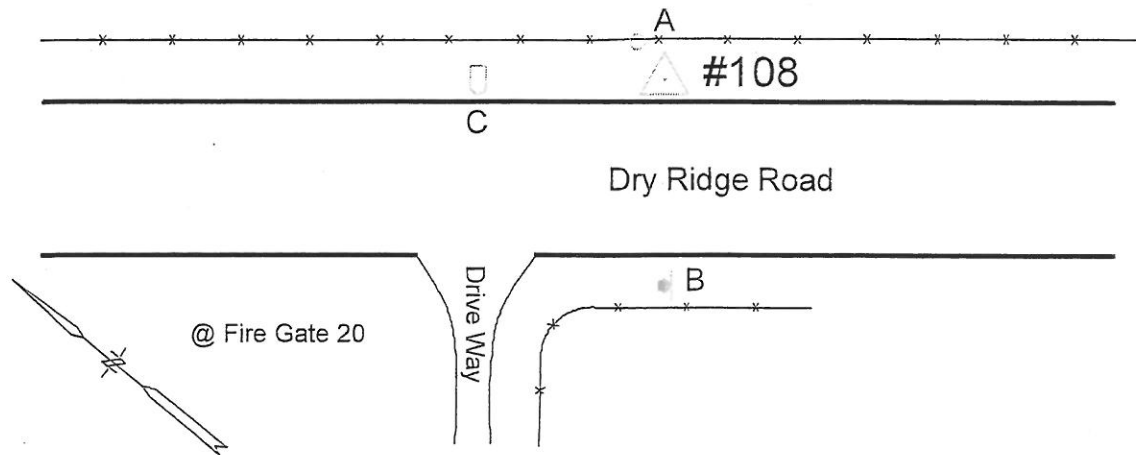

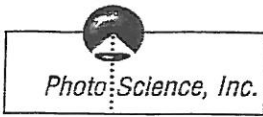

CONTROL REFERENCE SUMMARY

Project Name: Woodford County GIS			Agency: VMWC Planning	
Quad Sheet: Versailles	County: Woodford	State: KY	Date Set: 2/1/2001	
Station: 108 AZ	Type of Mark: Concrete Monument	Stamping on Mark: 108 AZ	Established By: Photo Science, Inc.	
Elev (FT): 948.95	Elev (M): 289.242	Datum: 1988		
Northing (FT) 189,596.04	Easting (FT) 1,509,582.47	Datum: KY North		
Northing (M) 57,788.987	Easting (M) 460,121.657	Datum: KY North		
Latitude: 38°01'11.1077"	Longitude: 84°42'14.9563"	Datum: NAD 83		
Ahead Station:	Ahead Bearing ° ' "	Ahead Distance:		
Back Station: 108	Back Bearing NW 36° 14' 33.6 "	Back Distance: 510.09		
Data Entry: GB	Checked By: MEM	Date: 6/25/2001		

- A: 4.7' mag nail in fence post
- B: 53.0' mag nail in 10" maple tree
- C: 67.0' "fire gate 19" post and sign

Approximatly 1.3 miles from PI w/HWY 33 and Dry Ridge Road.

108 AZ

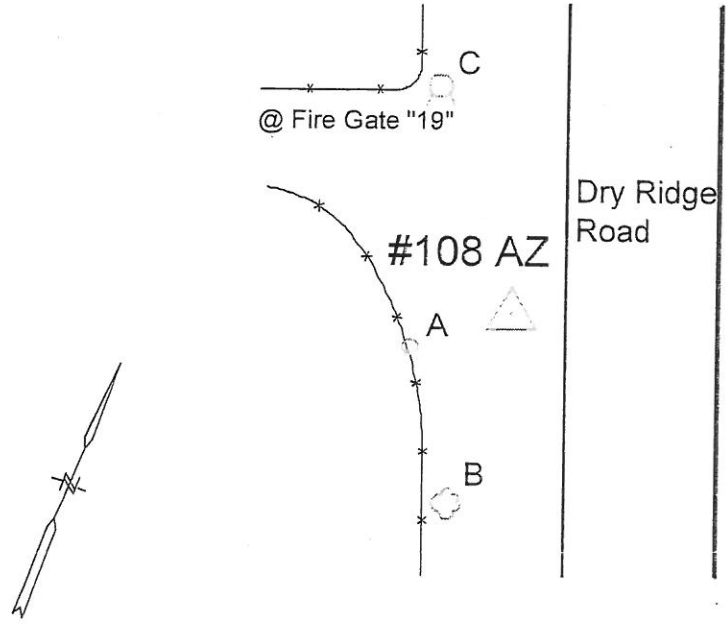



CONTROL REFERENCE SUMMARY

Project Name: Woodford County GIS			Agency: VMWC Planning
Quad Sheet: Versailles	County: Woodford	State: KY	Date Set: 2/1/2001
Station: 109	Type of Mark: Concrete Monument	Stamping on Mark: 109	Established By: Photo Science, Inc.
Elev (FT): 967.40	Elev (M): 294.865	Datum: 1988	
Northing (FT) 198,867.66	Easting (FT) 1,518,674.97	Datum: KY North	
Northing (M) 60,614.983	Easting (M) 462,893.057	Datum: KY North	
Latitude: 38°02'43.1918"	Longitude: 84°40'21.8662"	Datum: NAD 83	
Ahead Station: 109 AZ	Ahead Bearing SE 73° 34 '20.7 "	Ahead Distance: 508.27	
Back Station:	Back Bearing ° ' "	Back Distance:	
Data Entry: GB	Checked By: MEM	Date: 6/25/2001	

- A: 50.0' S.E. Corner Rock ent. Column North Side Drive
- B: 78.3' post of sign "Chestnut Farm" North end of sign
- C: 22.0' mag nail in shoulder of U.S. 60

109

Approximately
0.40m: East along
U.S. 60 from Blue
Grass Prkwy
overpass to STA.
@ right

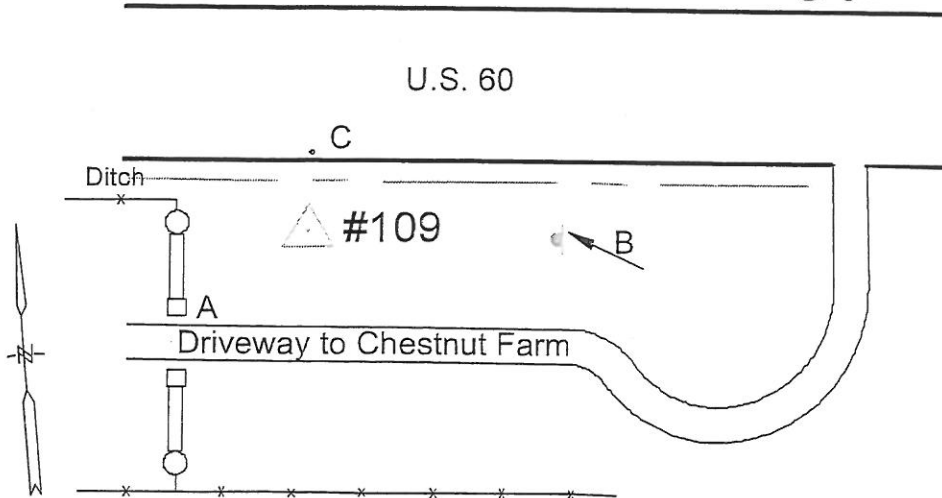



Photo Science, Inc.

CONTROL REFERENCE SUMMARY

Project Name: Woodford County GIS			Agency: VMWC Planning
Quad Sheet: Versailles	County: Woodford	State: KY	Date Set: 2/1/2001
Station: 109 AZ	Type of Mark: Concrete Monument	Stamping on Mark: 109 AZ	Established By: Photo Science, Inc.
Elev (FT): 962.31	Elev (M): 293.312	Datum: 1988	
Northing (FT) 198,723.92	Easting (FT) 1,519,162.49	Datum: KY North	
Northing (M) 60,571.173	Easting (M) 463,041.652	Datum: KY North	
Latitude: 38°02'41.7929"	Longitude: 84°40'15.7637"	Datum: NAD 83	
Ahead Station:	Ahead Bearing ° ' "	Ahead Distance:	
Back Station: 109	Back Bearing NW 73°34'20.7"	Back Distance: 508.27	
Data Entry: GB	Checked By: MEM	Date: 6/25/2001	

- A: 43.6' mag nail in pavement @ edge shoulder.
- B: 65.3' mag nail in guy wire pole
- C: 26.9' center line of GTE MH cover

109 AZ

Approximately 0.50
mile from bridge over
U.S.-60 @ BlueGrass
Prkwy to Sta. @ right

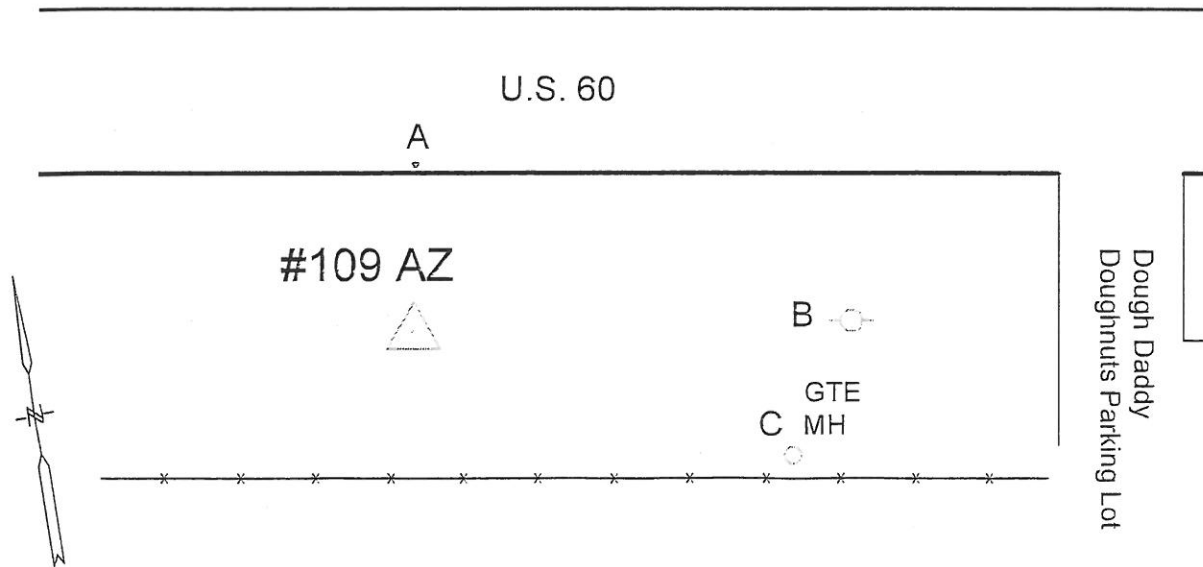



CONTROL REFERENCE SUMMARY

Project Name: Woodford County GIS			Agency: VMWC Planning
Quad Sheet: Midway	County: Woodford	State: KY	Date Set: 2/1/2001
Station: 110	Type of Mark: Concrete Monument	Stamping on Mark: 110	Established By: Photo Science, Inc.
Elev (FT): 854.42	Elev (M): 260.428	Datum: 1988	
Northing (FT): 232,602.62	Easting (FT): 1,513,431.98	Datum: KY North	
Northing (M): 70,897.419	Easting (M): 461,294.991	Datum: KY North	
Latitude: 38°08'16.4402"	Longitude: 84°41'29.4281"	Datum: NAD 83	
Ahead Station: 110 AZ	Ahead Bearing: SW 22°22'29.4"	Ahead Distance: 706.92	
Back Station:	Back Bearing: ° ' "	Back Distance:	
Data Entry: GB	Checked By: MEM	Date: 6/25/2001	

A: 12.9' from the near face of a telephone pole
B: 35.6' from the near face of a 6" Ash tree
C: 88.3' From the NE Corner of a stone Mail Box "5539"

110

1.1 Miles NE of the PI Old Frankfort Pike and U.S. 62

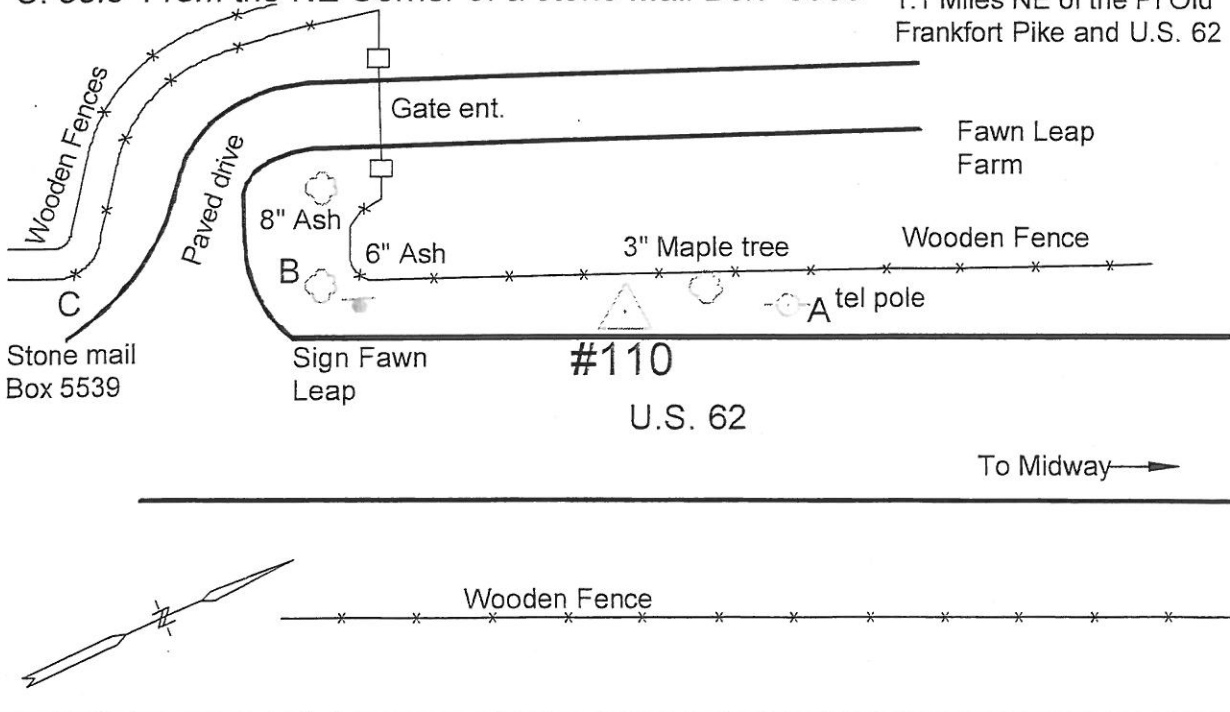



Photo Science, Inc.

CONTROL REFERENCE SUMMARY

Project Name: Woodford County GIS			Agency: VMWC Planning
Quad Sheet: Midway	County: Woodford	State: KY	Date Set: 2/1/2001
Station: 110 AZ	Type of Mark: Concrete Monument	Stamping on Mark: 110 AZ	Established By: Photo Science, Inc.
Elev (FT): 865.64	Elev (M): 263.847	Datum: 1988	
Northing (FT) 231,948.92	Easting (FT) 1,513,162.88	Datum: KY North	
Northing (M) 70,698.171	Easting (M) 461,212.967	Datum: KY North	
Latitude: 38°08'09.9652"	Longitude: 84°41'32.7571"	Datum: NAD 83	
Ahead Station:	Ahead Bearing ° ' "	Ahead Distance:	
Back Station: 110	Back Bearing NE 22°22'29.4"	Back Distance: 706.92	
Data Entry: GB	Checked By: MEM	Date: 6/25/2001	

- A: 48.0' from the NE Corner of a stone pillar
- B: 41.2' from a nail and a green plastic washer in a telephone pole
- C: 33.5' from a nail and a green plastic washer in a power pole

110 AZ

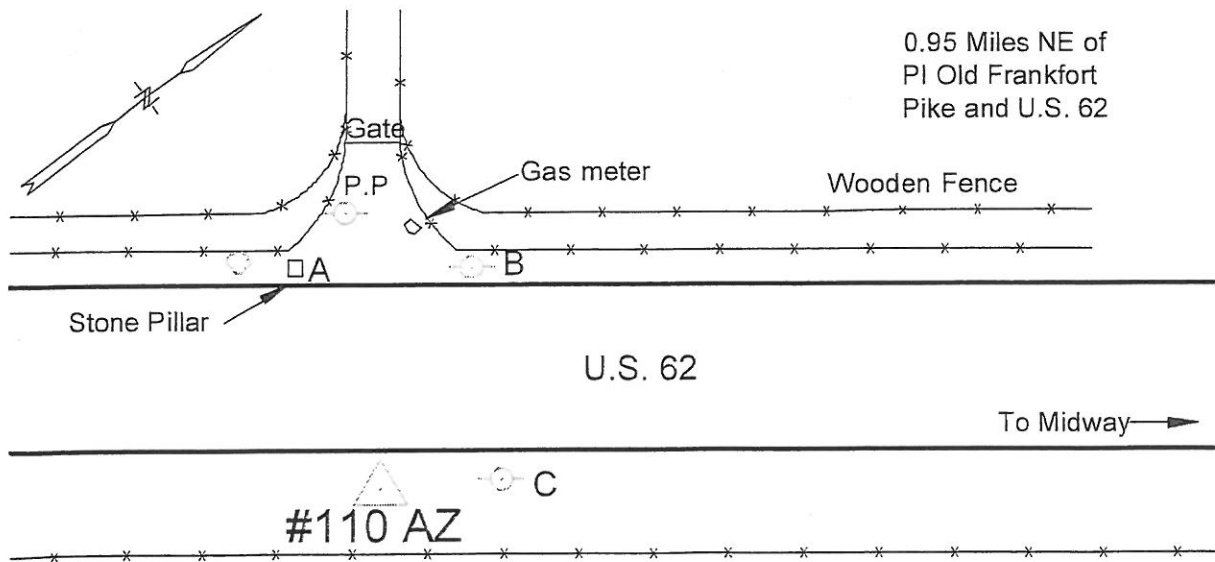

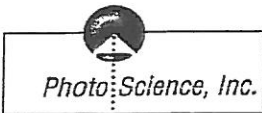

CONTROL REFERENCE SUMMARY

Project Name: Woodford County GIS			Agency: VMWC Planning
Quad Sheet: Midway	County: Woodford	State: KY	Date Set: 2/1/2001
Station: 111	Type of Mark: Concrete Monument	Stamping on Mark: 111	Established By: Photo Science, Inc.
Elev (FT): 866.44	Elev (M): 264.091	Datum: 1988	
Northing (FT) 230,118.84	Easting (FT) 1,525,504.68	Datum: KY North	
Northing (M) 70,140.363	Easting (M) 464,974.756	Datum: KY North	
Latitude: 38°07'52.4314"	Longitude: 84°38'58.1851"	Datum: NAD 83	
Ahead Station: 111 AZ	Ahead Bearing SE 61° 36' 13.7"	Ahead Distance: 612.3	
Back Station:	Back Bearing ° ' "	Back Distance:	
Data Entry: GB	Checked By: MEM	Date: 6/25/2001	

- A: 29.6' from the near face of a 26" Locust tree
- B: 78.0' From a nail with a green plastic washer in a telephone pole
- C: 8.4' From a nail with a green plastic washer in a telephone pole

111

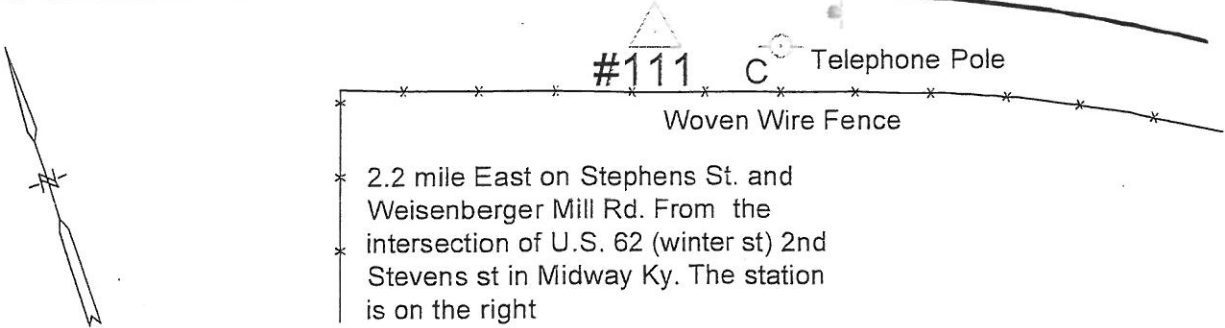
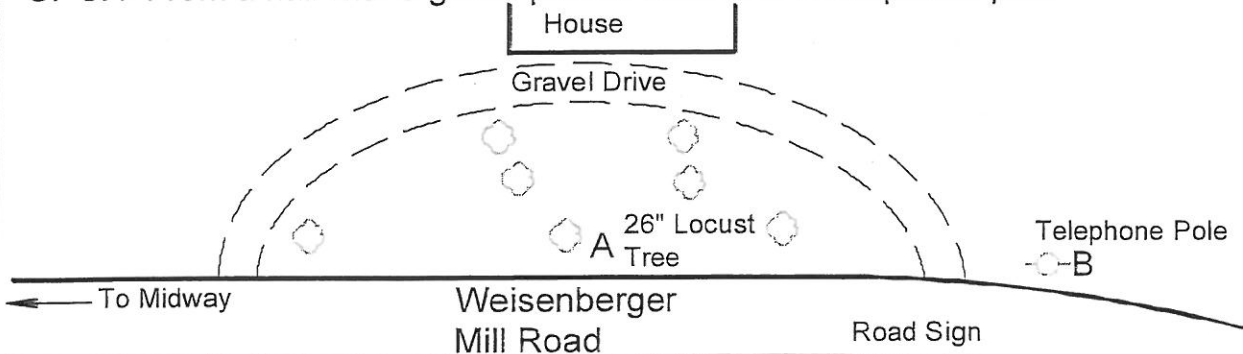



Photo Science, Inc.

CONTROL REFERENCE SUMMARY

Project Name: Woodford County GIS			Agency: VMWC Planning
Quad Sheet: Midway	County: Woodford	State: KY	Date Set: 2/1/2001
Station: 111 AZ	Type of Mark: Concrete Monument	Stamping on Mark: 111 AZ	Established By: Photo Science, Inc.
Elev (FT): 876.04	Elev (M): 267.019	Datum: 1988	
Northing (FT) 229,827.65	Easting (FT) 1,526,043.31	Datum: KY North	
Northing (M) 70,051.607	Easting (M) 465,138.931	Datum: KY North	
Latitude: 38°07'49.5758"	Longitude: 84°38'51.4282"	Datum: NAD 83	
Ahead Station:	Ahead Bearing ° ' "	Ahead Distance:	
Back Station: 111	Back Bearing NW 61°36'13.7"	Back Distance: 612.3	
Data Entry: GB	Checked By: MEM	Date: 6/25/2001	

- A: 70.2' From the near face of a 14" Oak Tree
- B: 48.0' From the near face of a 18" Pine tree in a stone planter
- C: 7.6' From a nail with a green plastic washer in a telephone pole

111 AZ

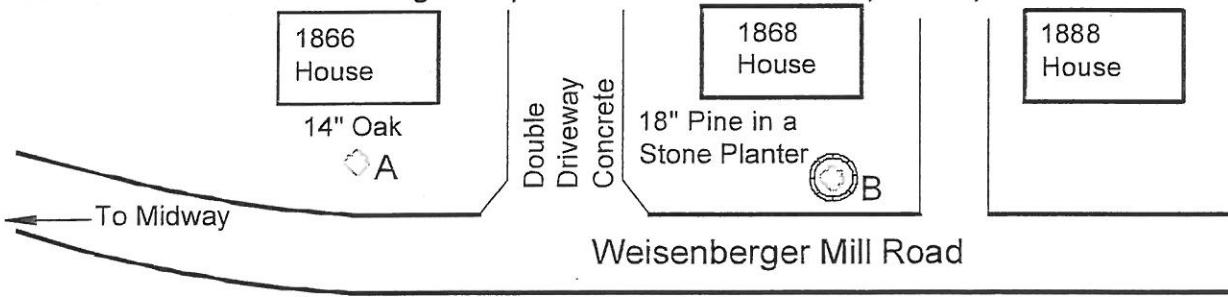

#111 AZ C

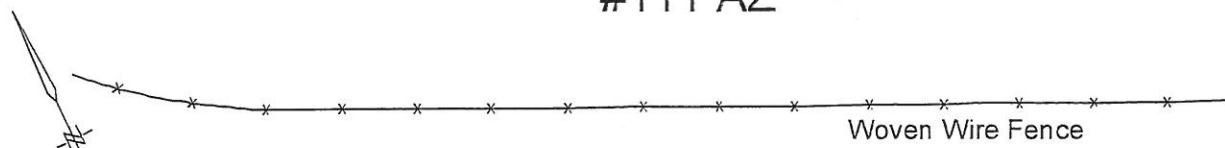

2.33 mile East on Stephens St. and Weisenberger Mill Road From the intersection of Winter St. and Stevens St. in Midway Ky. The station is on the right



Photo Science, Inc.

CONTROL REFERENCE SUMMARY

Project Name: Woodford County GIS			Agency: VMWC Planning
Quad Sheet: Midway	County: Woodford	State: KY	Date Set: 2/1/2001
Station: 112	Type of Mark: Concrete Monument	Stamping on Mark: 112	Established By: Photo Science, Inc.
Elev (FT): 824.18	Elev (M): 251.211	Datum: 1988	
Northing (FT) 236,780.48	Easting (FT) 1,517,273.79	Datum: KY North	
Northing (M) 72,170.833	Easting (M) 462,465.977	Datum: KY North	
Latitude: 38°08'57.9202"	Longitude: 84°40'41.5852"	Datum: NAD 83	
Ahead Station: 112 AZ	Ahead Bearing NW 10° 19' 05.2"	Ahead Distance: 772.92	
Back Station:	Back Bearing ° ' "	Back Distance:	
Data Entry: GB	Checked By: MEM	Date: 6/25/2001	

- A: 54.0' From the NW corner of the Pavillian Floor slab
- B: 44.8' From a nail with a green plastic cap in a power pole
- C: 38.2' From the near face of a 4" tulip tree

112

Northside School

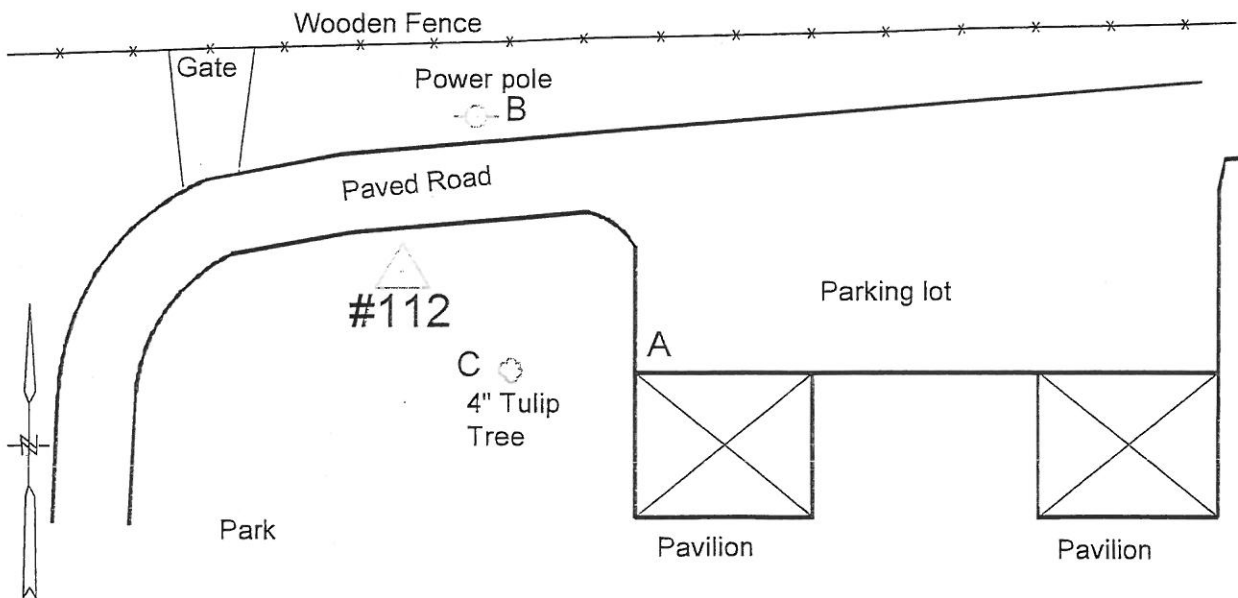



CONTROL REFERENCE SUMMARY

Project Name: Woodford County GIS			Agency: VMWC Planning
Quad Sheet: Midway	County: Woodford	State: KY	Date Set: 2/1/2001
Station: 112 AZ	Type of Mark: Concrete Monument	Stamping on Mark: 112 AZ	Established By: Photo Science, Inc.
Elev (FT): 840.86	Elev (M): 256.296	Datum: 1988	
Northing (FT): 237,540.90	Easting (FT): 1,517,135.35	Datum: KY North	
Northing (M): 72,402.611	Easting (M): 462,423.778	Datum: KY North	
Latitude: 38 °09'05.4311 "	Longitude: 84 °40'43.3626 "	Datum: NAD 83	
Ahead Station:	Ahead Bearing: ° " "	Ahead Distance:	
Back Station: 112	Back Bearing: SE 10 ° 19 ' 05.2 "	Back Distance: 772.92	
Data Entry: GB	Checked By: MEM	Date: 6/25/2001	

- A: 58.4' from a nail with a green plastic washer in a power pole
- B: 142.4' From a nail with a green plastic washer in a power pole
- C: 94.2' From the end fence post of wooden fence

112 AZ

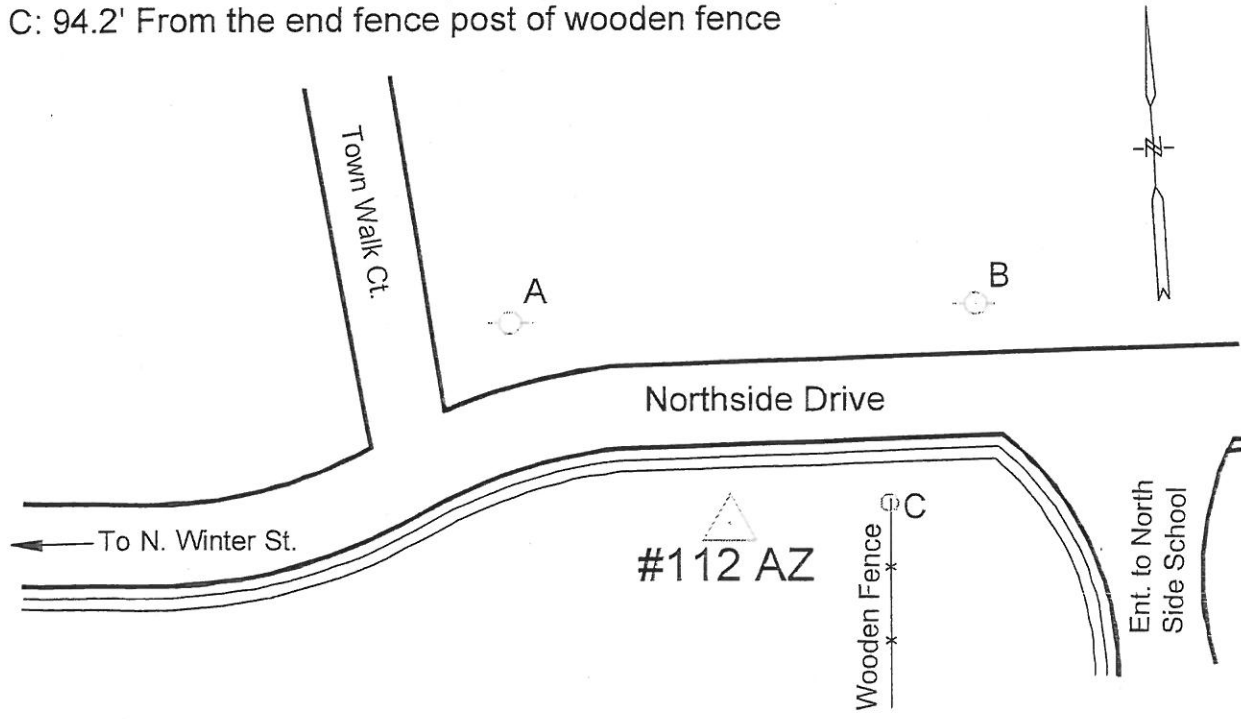



Photo Science, Inc.

CONTROL REFERENCE SUMMARY

Project Name: Woodford County GIS			Agency: VMWC Planning
Quad Sheet: Midway	County: Woodford	State: KY	Date Set: 2/1/2001
Station: 113	Type of Mark: Concrete Monument	Stamping on Mark: 113	Established By: Photo Science, Inc.
Elev (FT): 826.79	Elev (M): 252.006	Datum: 1988	
Northing (FT) 240,242.76	Easting (FT) 1,525,366.21	Datum: KY North	
Northing (M) 73,226.141	Easting (M) 464,932.551	Datum: KY North	
Latitude: 38°09'32.5067"	Longitude: 84°39'00.4685"	Datum: NAD 83	
Ahead Station: 113 AZ	Ahead Bearing SE 82° 24 '22.3 "	Ahead Distance: 456.45	
Back Station:	Back Bearing ° ' "	Back Distance:	
Data Entry: GB	Checked By: MEM	Date: 6/25/2001	

- A: 124.6' to the corner of the Barn
- B: 55.9' to the coner of the Barn
- C: 91.9' to the corner of the Barn
- D: 8.9' to a mag in the North edge of Moores Mill Road.

113

1.0 mile S.W. of the PI of Moores Mill Rd and US 421

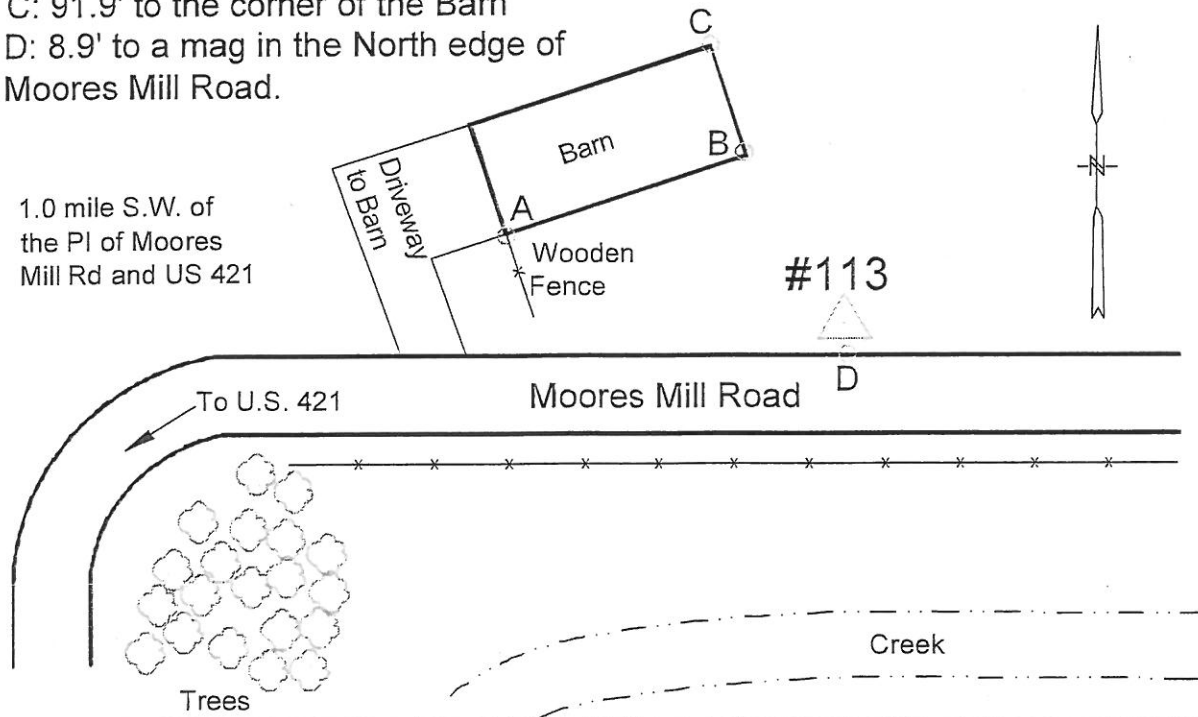

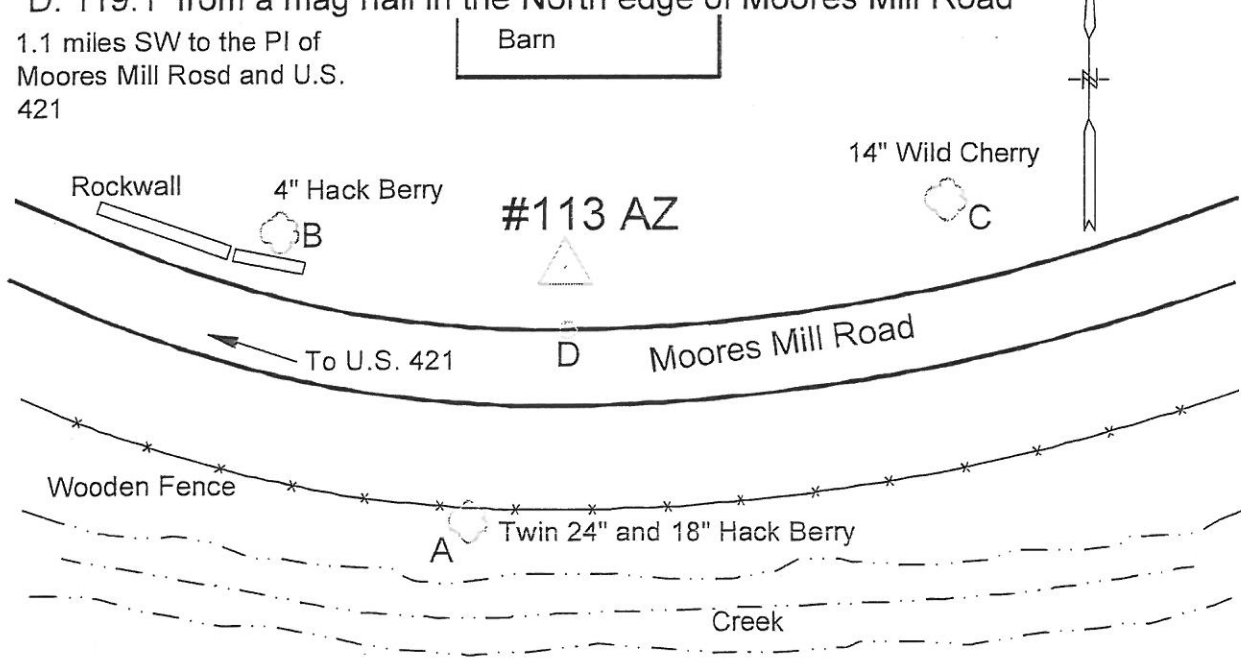

Photo Science, Inc.

CONTROL REFERENCE SUMMARY

Project Name: Woodford County GIS			Agency: VMWC Planning	
Quad Sheet: Midway	County: Woodford	State: KY	Date Set: 2/1/2001	
Station: 113 AZ	Type of Mark: Concrete Monument	Stamping on Mark: 113 AZ	Established By: Photo Science, Inc.	
Elev (FT): 822.19	Elev (M): 250.604	Datum: 1988		
Northing (FT) 240,182.44	Easting (FT) 1,525.818.66	Datum: KY North		
Northing (M) 73,207.753	Easting (M) 465,070.457	Datum: KY North		
Latitude: 38°09'31.9297"	Longitude: 84°38'54.8005"	Datum: NAD 83		
Ahead Station:	Ahead Bearing ° ' "	Ahead Distance:		
Back Station: 113	Back Bearing NW 82°24'22.3"	Back Distance: 456.45		
Data Entry: GB	Checked By: MEM	Date: 6/25/2001		

A: 112.0' to the near face of a twin 24' and 18" Hackberry Tree **113AZ**
 B: 105.2' to the near face of a 4" Hackberry Tree East most tree of group.
 C: 119.1' to the near face of a 14" Wild Cherry Tree
 D: 119.1' from a mag nail in the North edge of Moores Mill Road
 1.1 miles SW to the PI of Moores Mill Road and U.S. 421



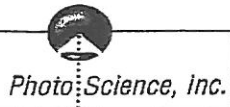

CONTROL REFERENCE SUMMARY

Project Name: Woodford County GIS			Agency: VMWC Planning	
Quad Sheet: Midway	County: Woodford	State: KY	Date Set: 2/1/2001	
Station: 114	Type of Mark: Concrete Monument	Stamping on Mark: 114	Established By: Photo Science, Inc.	
Elev (FT): 842.09	Elev (M): 256.671	Datum: 1988		
Northing (FT): 242,664.38	Easting (FT): 1,510,146.76	Datum: KY North		
Northing (M): 73,964.250	Easting (M): 460,293.652	Datum: KY North		
Latitude: 38°09'55.7489"	Longitude: 84°42'11.1672"	Datum: NAD 83		
Ahead Station: 114 AZ	Ahead Bearing: SE 73°07'47.1"	Ahead Distance: 797.81		
Back Station:	Back Bearing: ° ' "	Back Distance:		
Data Entry: GB	Checked By: MEM	Date: 6/25/2001		

A: 107.9' From a nail with a green plastic washer in a power pole
 B: 23.6' From the woven wire on the North side U.S. 421
 C: 142.8' from the East most gate post in the woven wire fence on the South side U.S. 421
 1.15 mile West of the PI I-64 and US 421

114

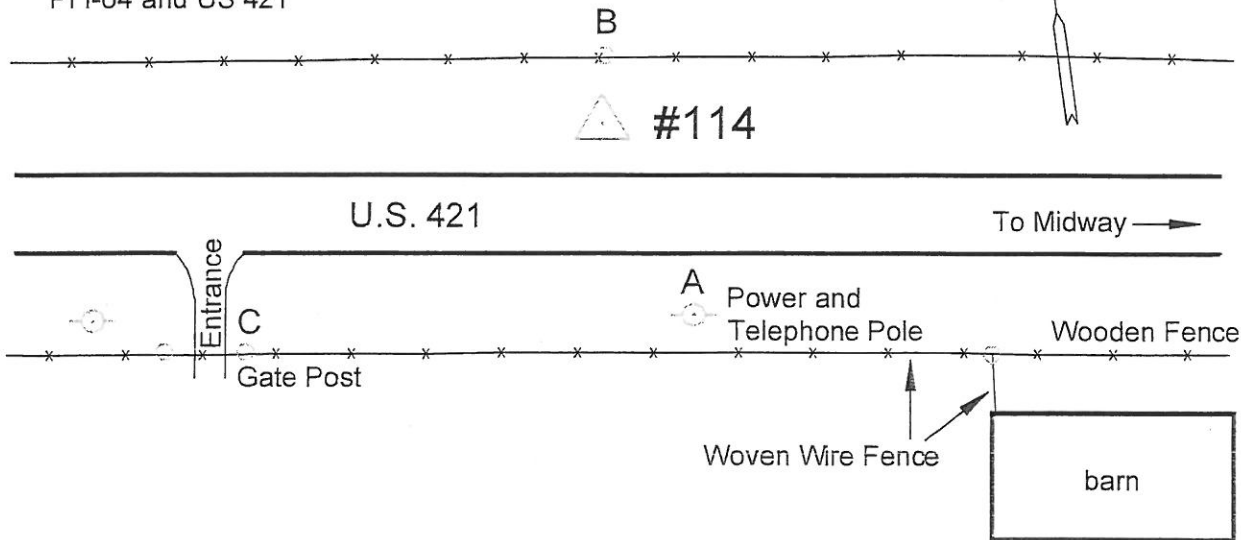

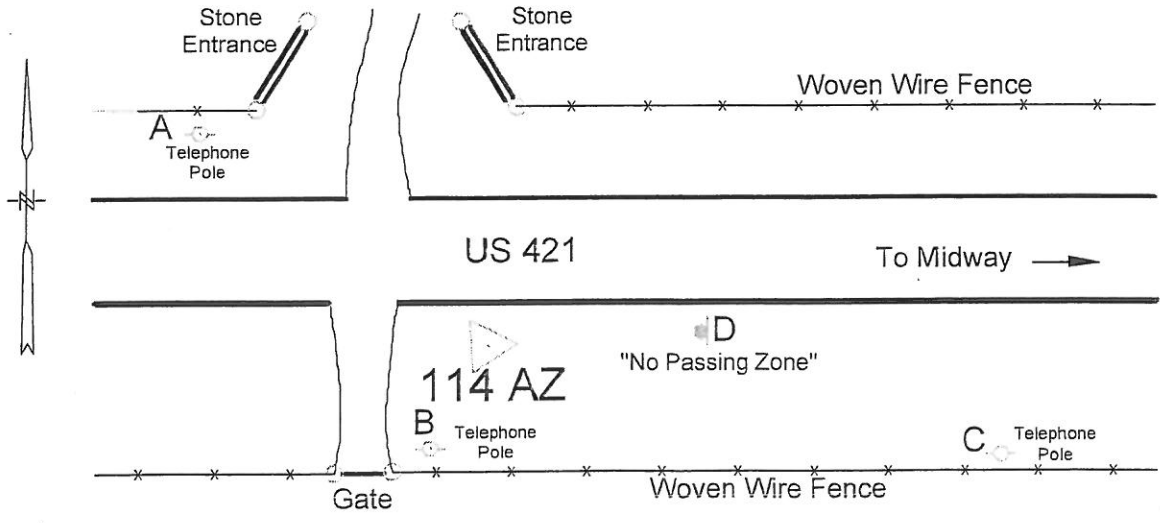

Photo Science, Inc.

CONTROL REFERENCE SUMMARY

Project Name: Woodford County GIS			Agency: VMWC Planning
Quad Sheet: Midway	County: Woodford	State: KY	Date Set: 2/1/2001
Station: 114 AZ	Type of Mark: Concrete Monument	Stamping on Mark: 114 AZ	Established By: Photo Science, Inc.
Elev (FT): 842.35	Elev (M): 256.748	Datum: 1988	
Northing (FT): 242,432.85	Easting (FT): 1,510,910.24	Datum: KY North	
Northing (M): 73,893.681	Easting (M): 460,526.361	Datum: KY North	
Latitude: 38 °09'53.4972"	Longitude: 84 °42'01.5933"	Datum: NAD 83	
Ahead Station:	Ahead Bearing: ° " "	Ahead Distance:	
Back Station: 114	Back Bearing: NW 73 °07 ' 47.1"	Back Distance: 797.81	
Data Entry: GB	Checked By: MEM	Date: 6/25/2001	

- A: 124.9' from a nail with a green plastic washer in a telephone pole
- B: 86.8' from a nail with a green plastic washer in a telephone pole
- C: 148.9' from a nail with a green plastic washer in a telephone pole
- D: 31.3' from the North leg of a Road Sign- "No Passing Zone" **114 AZ**



1.0 mile West of the P.I. I-64 & US 421



Photo Science, Inc.

CONTROL REFERENCE SUMMARY

Project Name: Woodford County GIS			Agency: VMWC Planning
Quad Sheet: Versailles	County: Woodford	State: KY	Date Set: 2/5/2003
Station: 115	Type of Mark: Concrete Monument	Stamping on Mark: 115	Established By: Photo Science, Inc.
Elev (FT): 907.31	Elev (M): 276.548	Datum: 1988	
Northing (FT): 196,559.57	Easting (FT): 1,498,032.77	Datum: KY North	
Northing (M): 59,911.477	Easting (M): 456,601.300	Datum: KY North	
Latitude: 38°02'19.3589"	Longitude: 84°44'39.7504"	Datum: NAD 83	
Ahead Station: 115 AZ	Ahead Bearing: SW 36°06' 29.8"	Ahead Distance: 608.33	
Back Station:	Back Bearing: ° ' "	Back Distance:	
Data Entry: GB	Checked By: MEM	Date: 5/19/2003	

- A: 18.7' TO SOUTH BRACE POST
- B: 22.1' TO NORTH BRACE POST
- C: 158.0' TO STOCKADE FENCE CORNER

MON 115

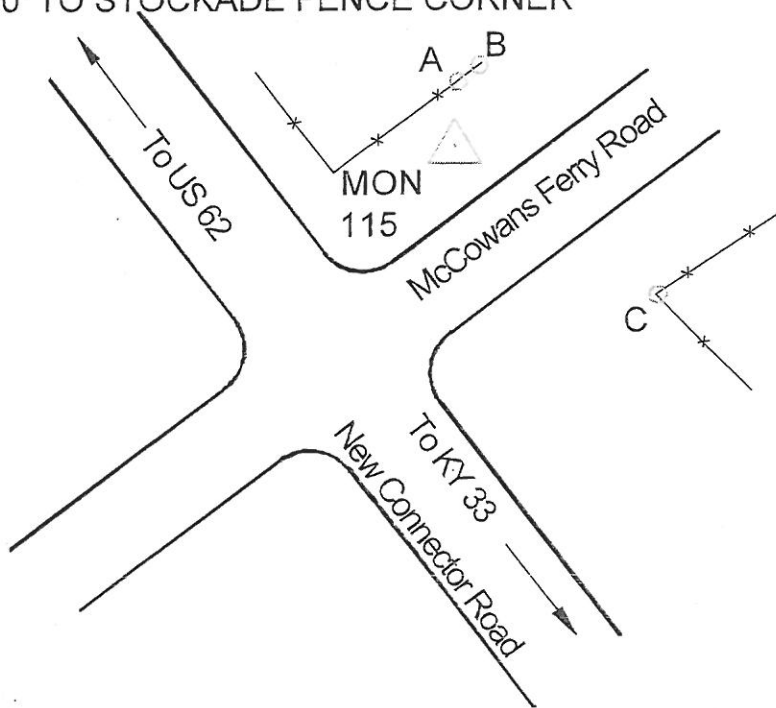



Photo Science, Inc.

CONTROL REFERENCE SUMMARY

Project Name: Woodford County GIS			Agency: VMWC Planning
Quad Sheet: Versailles	County: Woodford	State: KY	Date Set: 2/5/2003
Station: 115A	Type of Mark: Concrete Monument	Stamping on Mark: 115AZ	Established By: Photo Science, Inc.
Elev (FT): 897.31	Elev (M): 273.501	Datum: 1988	
Northing (FT): 196,070.12	Easting (FT): 1,497,671.69	Datum: KY North	
Northing (M): 59,762.291	Easting (M): 456,491.246	Datum: KY North	
Latitude: 38 °02'14.5012"	Longitude: 84 °44'44.2307"	Datum: NAD 83	
Ahead Station:	Ahead Bearing: ° " "	Ahead Distance:	
Back Station: 115	Back Bearing: NE 36 °06 ' 29.8"	Back Distance: 608.33	
Data Entry: GB	Checked By: MEM	Date: 5/19/2003	

- A: 23.0' TO NEW ROCK FENCE
- B: 80.2' TO GAS LINE MARKER
- C: 188.5' TO C/L DRAIN PIPE

MON 115 AZ

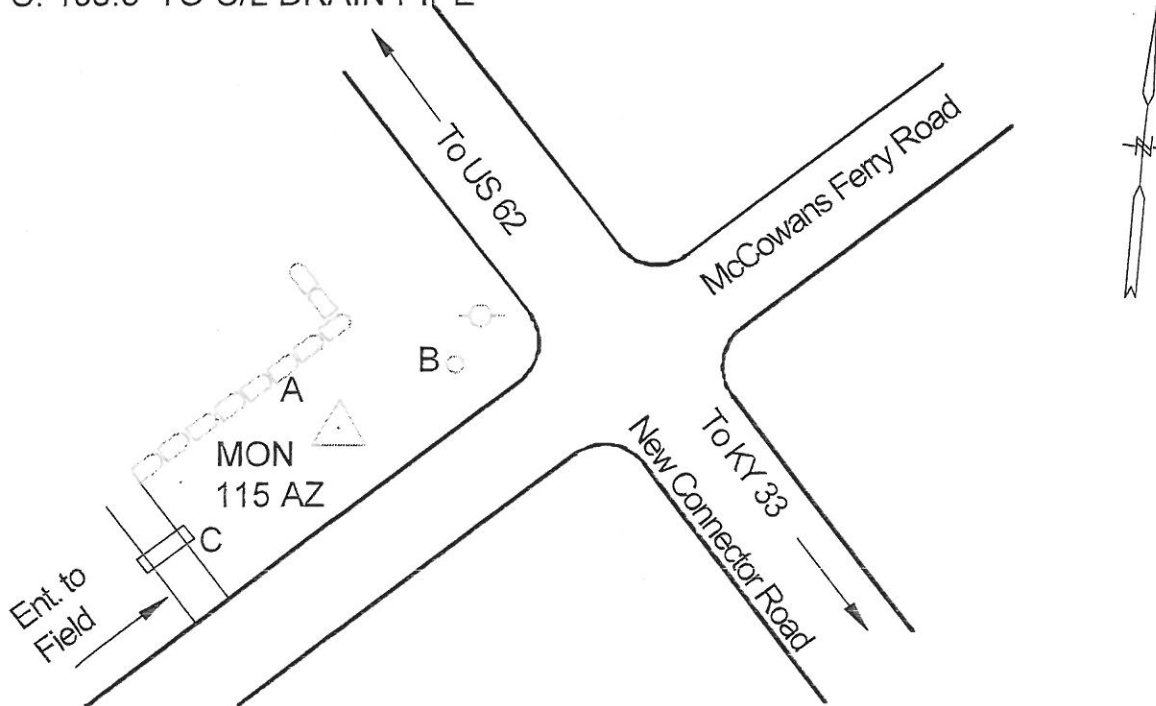



Photo Science, Inc.

CONTROL REFERENCE SUMMARY

Project Name: Woodford County GIS			Agency: VMWC Planning
Quad Sheet: Versailles	County: Woodford	State: KY	Date Set: 2/5/2003
Station: 116	Type of Mark: Concrete Monument	Stamping on Mark: 116	Established By: Photo Science, Inc.
Elev (FT): 877.71	Elev (M): 267.526	Datum: 1988	
Northing (FT): 202,370.82	Easting (FT): 1,496,727.59	Datum: KY North	
Northing (M): 61,682.750	Easting (M): 456,203.480	Datum: KY North	
Latitude: 38°03'16.7371"	Longitude: 84°44'56.4579"	Datum: NAD 83	
Ahead Station: 116 AZ	Ahead Bearing: SE 65°07' 16.9"	Ahead Distance: 725.8	
Back Station:	Back Bearing: ° ' "	Back Distance:	
Data Entry: GB	Checked By: MEM	Date: 5/19/2003	

- A: 40.7' TO NE CORNER OF ENT. WALL
- B: 43.0' TO NW CORNER OF ENT. WALL
- C: 18.7' TO NEAR FACE 2" ASH TREE

MON 116

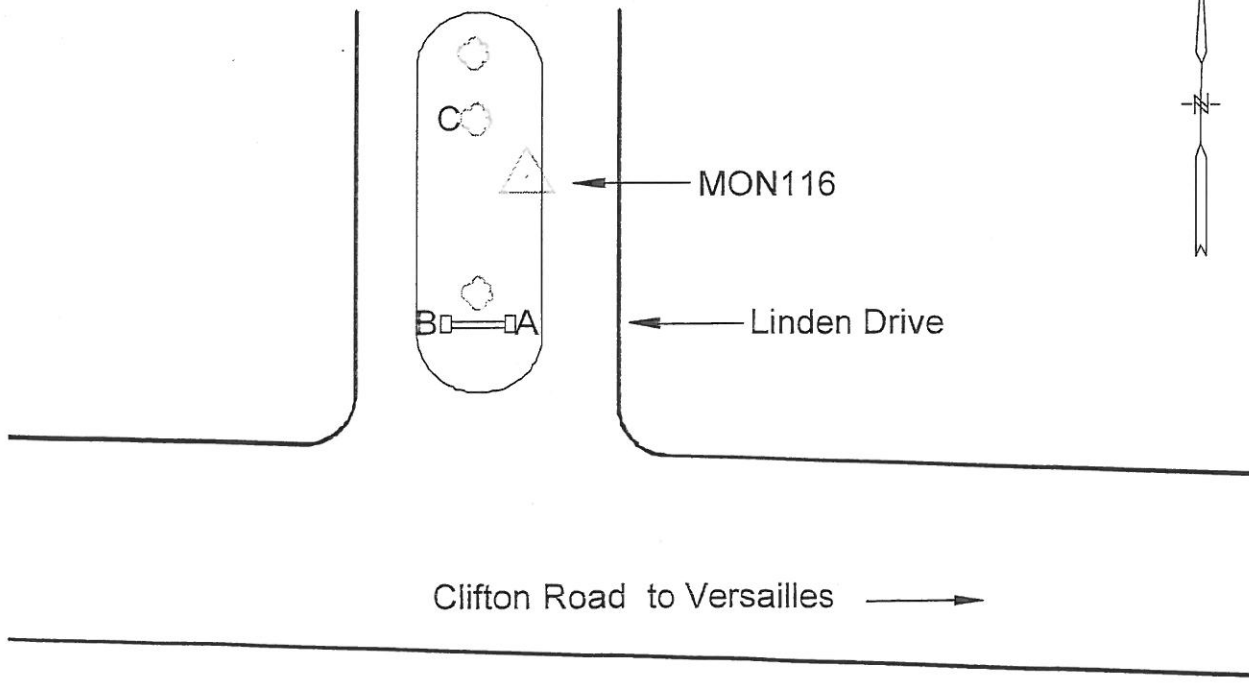

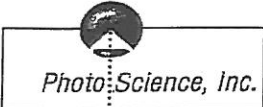

CONTROL REFERENCE SUMMARY

Project Name: Woodford County GIS			Agency: VMWC Planning
Quad Sheet: Versailles	County: Woodford	State: KY	Date Set: 2/5/2003
Station: 116A	Type of Mark: Concrete Monument	Stamping on Mark: 116AZ	Established By: Photo Science, Inc.
Elev (FT): 883.37	Elev (M): 269.251	Datum: 1988	
Northing (FT): 202,061.95	Easting (FT): 1,497,384.32	Datum: KY North	
Northing (M): 61,588.604	Easting (M): 456,403.653	Datum: KY North	
Latitude: 38°03'13.7189"	Longitude: 84°44'48.2265"	Datum: NAD 83	
Ahead Station:	Ahead Bearing: ° " "	Ahead Distance:	
Back Station: 116	Back Bearing: NW 65°07'16.9"	Back Distance: 725.8	
Data Entry: GB	Checked By: MEM	Date: 5/19/2003	

- A: 38.0' TO WATER METER
- B: 57.4' TO SANITARY SEWER MANHOLE
- C: 38.8' TO A TRIPLE WILD CHERRY TREE

MON 116 AZ

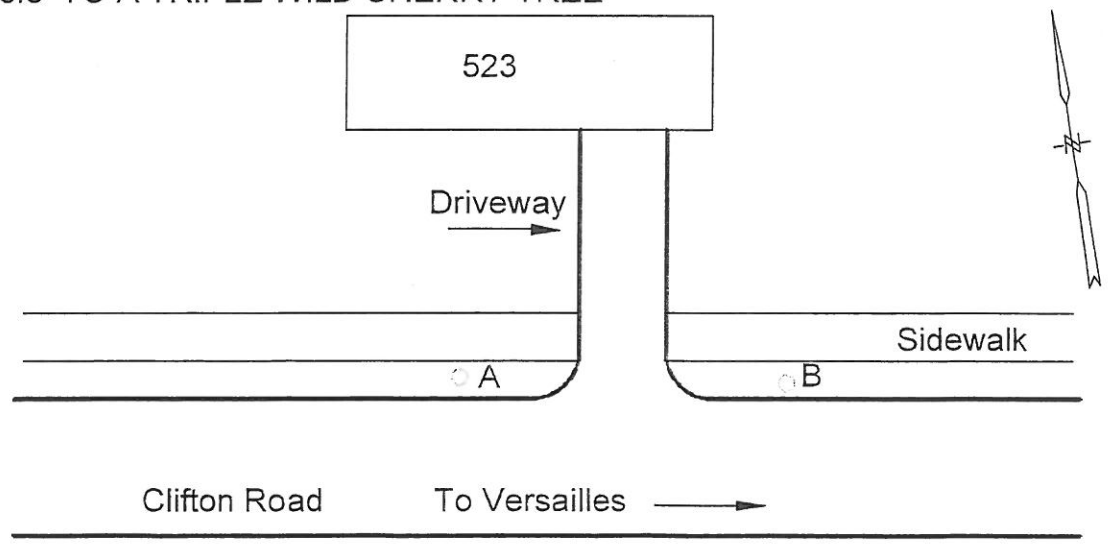

MON
116 AZ



CONTROL REFERENCE SUMMARY

Project Name: Woodford County GIS			Agency: VMWC Planning
Quad Sheet: Versailles	County: Woodford	State: KY	Date Set: 2/5/2003
Station: 117	Type of Mark: Concrete Monument	Stamping on Mark: 117	Established By: Photo Science, Inc.
Elev (FT): 921.62	Elev (M): 280.911	Datum: 1988	
Northing (FT): 200,289.94	Easting (FT): 1,510,640.02	Datum: KY North	
Northing (M): 61,048.497	Easting (M): 460,443.999	Datum: KY North	
Latitude: 38°02'56.8754"	Longitude: 84°42'02.3948"	Datum: NAD 83	
Ahead Station: 117 AZ	Ahead Bearing: SE 77°32' 58.8"	Ahead Distance: 601.34	
Back Station:	Back Bearing: ° ' "	Back Distance:	
Data Entry: GB	Checked By: MEM	Date: 5/19/2003	

A: 138.6' TO TELEPHONE POLE
 B: 77.3' TO CENTER OF 18" CMP
 C: 73.3' TO CORNER OF WOODEN FENCE AND BRICK ENTRANCE

MON 117

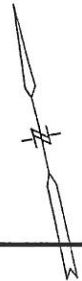

US 60
 EBL →

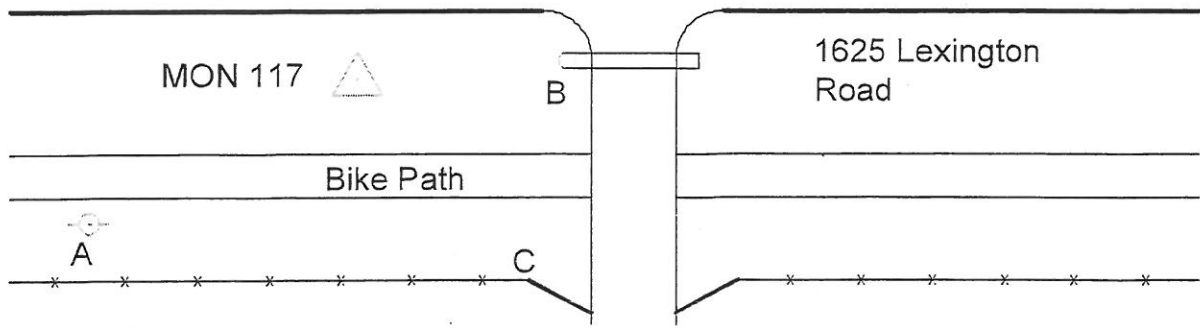



Photo Science, Inc.

CONTROL REFERENCE SUMMARY

Project Name: Woodford County GIS			Agency: VMWC Planning	
Quad Sheet: Versailles	County: Woodford	State: KY	Date Set: 2/5/2003	
Station: 117A	Type of Mark: Concrete Monument	Stamping on Mark: 117AZ	Established By: Photo Science, Inc.	
Elev (FT): 919.47	Elev (M): 280.254	Datum: 1988		
Northing (FT): 200,157.44	Easting (FT): 1,511,226.56	Datum: KY North		
Northing (M): 61,008.109	Easting (M): 460,622.776	Datum: KY North		
Latitude: 38°02'55.5938"	Longitude: 84°41'55.0542"	Datum: NAD 83		
Ahead Station:	Ahead Bearing: ° " "	Ahead Distance:		
Back Station: 117	Back Bearing: NW 77° 32' 58.8"	Back Distance: 601.34		
Data Entry: GB	Checked By: MEM	Date: 5/19/2003		

A: 65.4' TO NE CORNER OF RCBC WING WALL
 B: 120.0' TO SE CORNER OF DITCH BOX INLET
 C: 77.3' TO A 8" TWIN CATALPA TREE

MON 117AZ

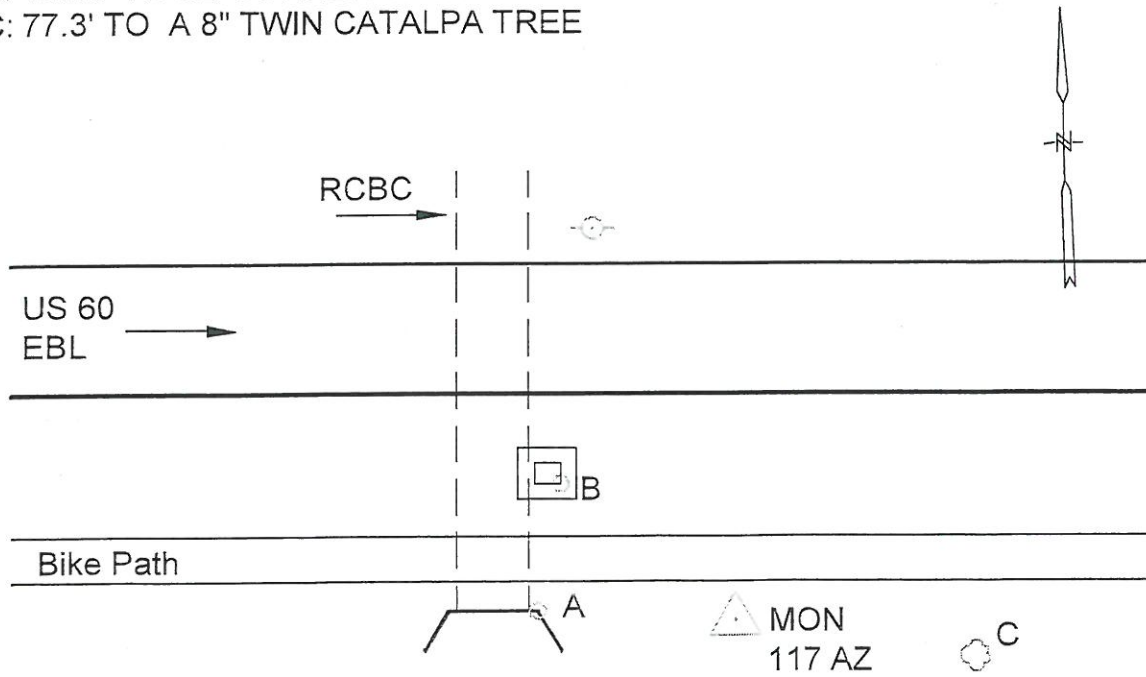



CONTROL REFERENCE SUMMARY

Project Name: Woodford County GIS			Agency: VMWC Planning
Quad Sheet: Versailles	County: Woodford	State: KY	Date Set: 2/5/2003
Station: 118	Type of Mark: Concrete Monument	Stamping on Mark: 118	Established By: Photo Science, Inc.
Elev (FT): 912.94	Elev (M): 278.265	Datum: 1988	
Northing (FT): 216,556.81	Easting (FT): 1,515,774.14	Datum: KY North	
Northing (M): 66,006.648	Easting (M): 462,008.882	Datum: KY North	
Latitude: 38°05'37.9274"	Longitude: 84°40'59.1681"	Datum: NAD 83	
Ahead Station: 118 AZ	Ahead Bearing: NE 56° 18' 11.9"	Ahead Distance: 599.7	
Back Station:	Back Bearing: ° ' "	Back Distance:	
Data Entry: GB	Checked By: MEM	Date: 5/19/2003	

- A: 118.2' TO A 24" HACKBERRY TREE
- B: 40.2' TO UTILITY POLE
- C: 189.8' TO UTILITY POLE

MON 118

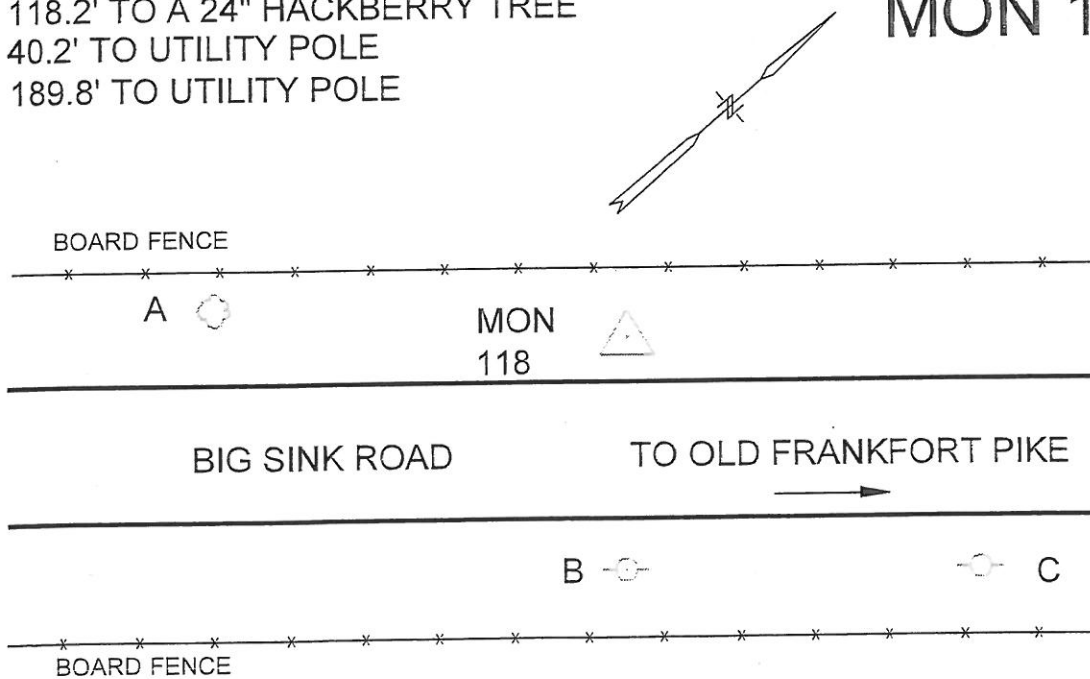



CONTROL REFERENCE SUMMARY

Project Name: Woodford County GIS			Agency: VMWC Planning	
Quad Sheet: Versailles	County: Woodford	State: KY	Date Set: 2/5/2003	
Station: 118A	Type of Mark: Concrete Monument	Stamping on Mark: 118AZ	Established By: Photo Science, Inc.	
Elev (FT): 880.24	Elev (M): 268.298	Datum: 1988		
Northing (FT): 216,886.66	Easting (FT): 1,516,273.85	Datum: KY North		
Northing (M): 66,107.187	Easting (M): 462,161.194	Datum: KY North		
Latitude: 38°05'41.2113"	Longitude: 84°40'52.9366"	Datum: NAD 83		
Ahead Station:	Ahead Bearing: ° " "	Ahead Distance:		
Back Station: 118	Back Bearing: SW 56° 18' 11.9"	Back Distance: 599.7		
Data Entry: GB	Checked By: MEM	Date: 5/19/2003		

- A: 61.1' TO A 36" HACKBERRY TREE
- B: 84.8' TO A UTILITY POLE
- C: 100.1' TO A 4" MAPLE TREE

MON 118AZ

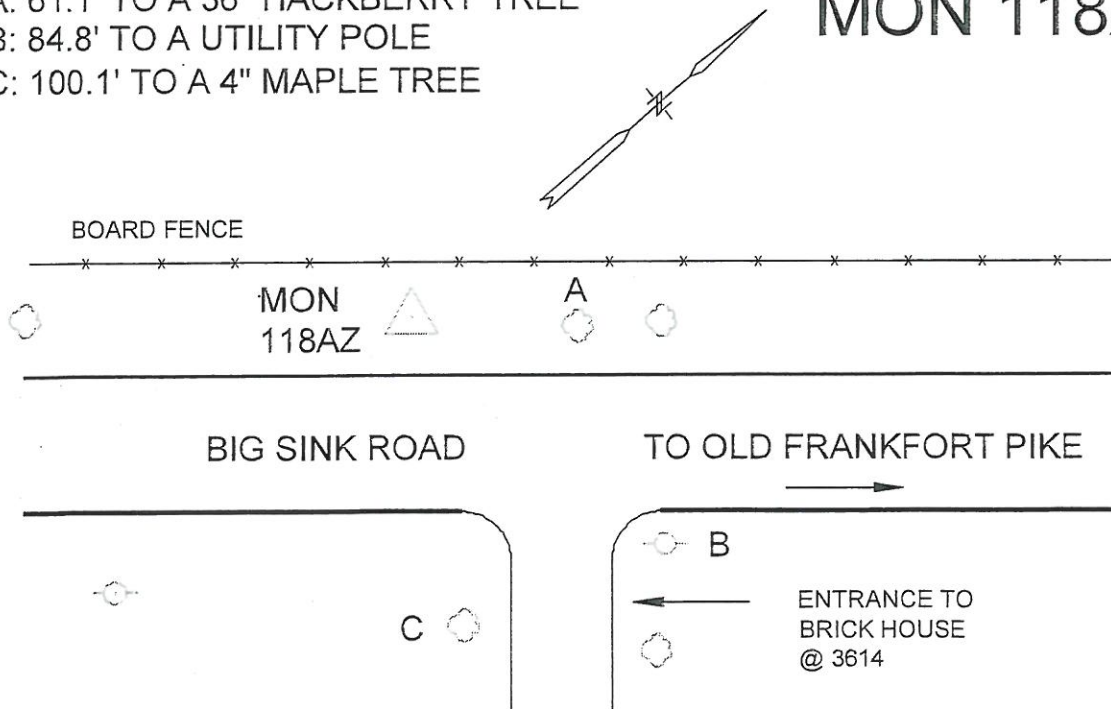

ENTRANCE TO
BRICK HOUSE
@ 3614



Photo Science, Inc.

CONTROL REFERENCE SUMMARY

Project Name: Woodford County GIS			Agency: VMWC Planning
Quad Sheet: Versailles	County: Woodford	State: KY	Date Set: 2/5/2003
Station: 119	Type of Mark: Concrete Monument	Stamping on Mark: 119	Established By: Photo Science, Inc.
Elev (FT): 899.09	Elev (M): 274.044	Datum: 1988	
Northing (FT): 222,625.41	Easting (FT): 1,514.711.11	Datum: KY North	
Northing (M): 67,856.362	Easting (M): 461,684.871	Datum: KY North	
Latitude: 38°06'37.8697"	Longitude: 84°41'12.8256"	Datum: NAD 83	
Ahead Station: 119 AZ	Ahead Bearing: SW 23° 00" 15.4"	Ahead Distance: 599.32	
Back Station:	Back Bearing: ° ' "	Back Distance:	
Data Entry: GB	Checked By: MEM	Date: 5/19/2003	

- A: 34.0' TO A TWIN HACKBERRY TREE
- B: 81.8' TO A 30" WALNUT TREE
- C: 47.7' TO A 30" WALNUT TREE

MON 119

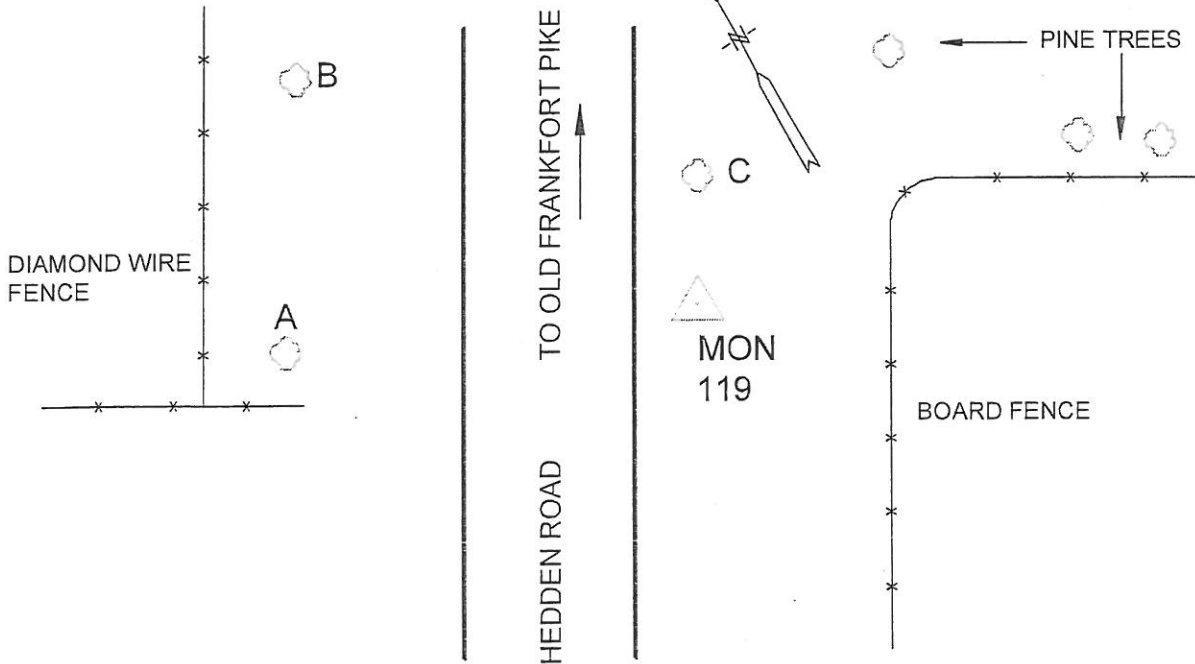



Photo Science, Inc.

CONTROL REFERENCE SUMMARY

Project Name: Woodford County GIS			Agency: VMWC Planning
Quad Sheet: Versailles	County: Woodford	State: KY	Date Set: 2/5/2003
Station: 119A	Type of Mark: Concrete Monument	Stamping on Mark: 119AZ	Established By: Photo Science, Inc.
Elev (FT): 889.94	Elev (M): 271.253	Datum: 1988	
Northing (FT): 222,074.95	Easting (FT): 1,514,474.32	Datum: KY North	
Northing (M): 67,688.581	Easting (M): 461,612.695	Datum: KY North	
Latitude: 38°06'32.4169"	Longitude: 84°41'15.7555"	Datum: NAD 83	
Ahead Station:	Ahead Bearing: ° " "	Ahead Distance:	
Back Station: 119	Back Bearing: NE 23°00'15.4"	Back Distance: 599.32	
Data Entry: GB	Checked By: MEM	Date: 5/19/2003	

- A: 68.8' TO A 2" 4 PRONG MAPLE TREE
- B: 69.4' TO A 4" MAPLE TREE
- C: 143.6' TO A 24" HACKBERRY TREE

MON 119AZ

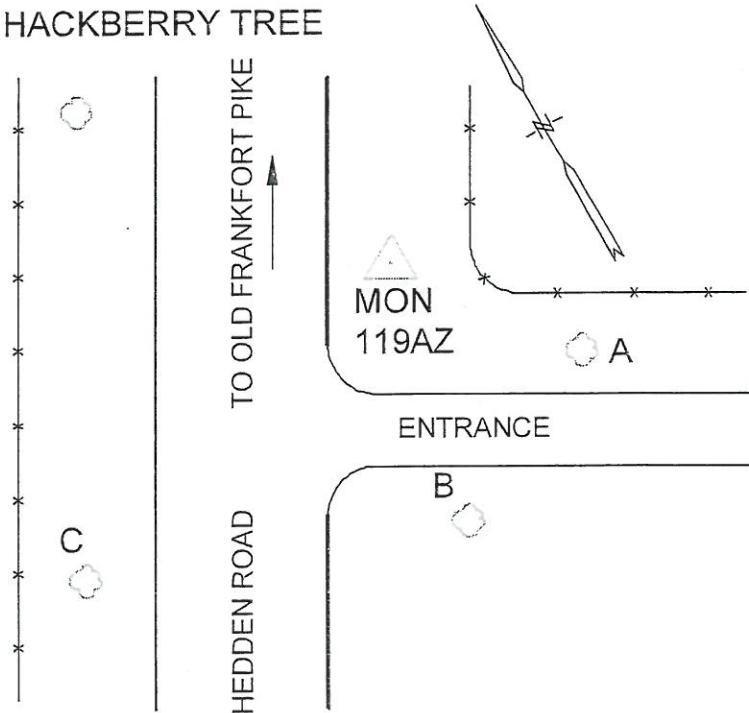



Photo Science, Inc.

CONTROL REFERENCE SUMMARY

Project Name: Woodford County GIS		Agency: VMWC Planning	
Quad Sheet: Tyrone	County: Woodford	State: KY	Date Set: 10/1/2004
Station: 120	Type of Mark: Concrete Monument	Stamping on Mark: 120	Established By: Photo Science, Inc.
Elev (USFeet): 793.97	Elev (M): 242.003	Datum: NAVD88	
Northing (USFeet): 196,785.85	Easting (USFeet): 1,481,191.65	Datum: KY North	
Northing (M): 59,980.447	Easting (M): 451,468.118	Datum: KY North	
Latitude: 38°02'20.64935"N	Longitude: 84°48'10.27086"W	Datum: NAD83	
Ahead Station:	Ahead Azimuth: ° " "	Ahead Distance:	
Back Station: 120 AZ	Back Azimuth: 203 °25 ' 51 "	Back Distance: 577.78	
Data Entry: GB	Checked By: MEM	Date: 11/30/2004	

- A: 45.7' TO 24" WALNUT TREE
- B: 12.0' TO CULVERT
- C: 2.0' TO A CARSONITE POST

Point #120

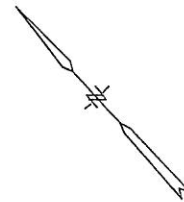
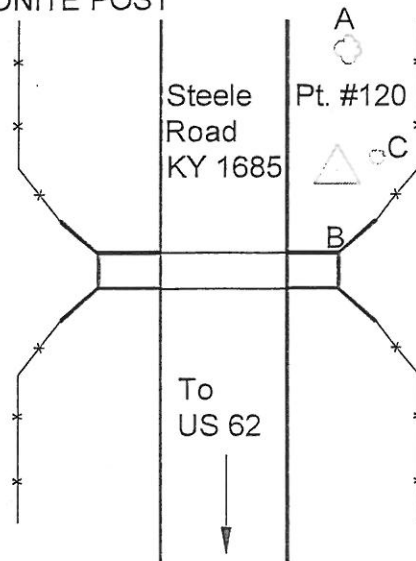



Photo Science, Inc.

CONTROL REFERENCE SUMMARY

Project Name: Woodford County GIS		Agency: VMWC Planning	
Quad Sheet: Tyrone	County: Woodford	State: KY	Date Set: 10/1/2004
Station: 120 AZ	Type of Mark: Concrete Monument	Stamping on Mark: 120 AZ	Established By: Photo Science, Inc.
Elev (USFeet): 813.22	Elev (M): 247.870	Datum: NAVD88	
Northing (USFeet): 196,255.71	Easting (USFeet): 1,480,961.90	Datum: KY North	
Northing (M): 59,818.860	Easting (M): 451,398.090	Datum: KY North	
Latitude: 38°02'15.39496"N	Longitude: 84°48'13.10272"W	Datum: NAD83	
Ahead Station: 120	Ahead Azimuth: 23 ° 25 " 51 "	Ahead Distance: 577.78	
Back Station:	Back Azimuth: ° ' "	Back Distance:	
Data Entry: GB	Checked By: MEM	Date: 11/30/2004	

- A: 73.8' TO 36" HACKBERRY TREE
- B: 26.0' TO 24" WALNUT TREE
- C: 1.0' TO A CARSONITE POST

Point #120 AZ

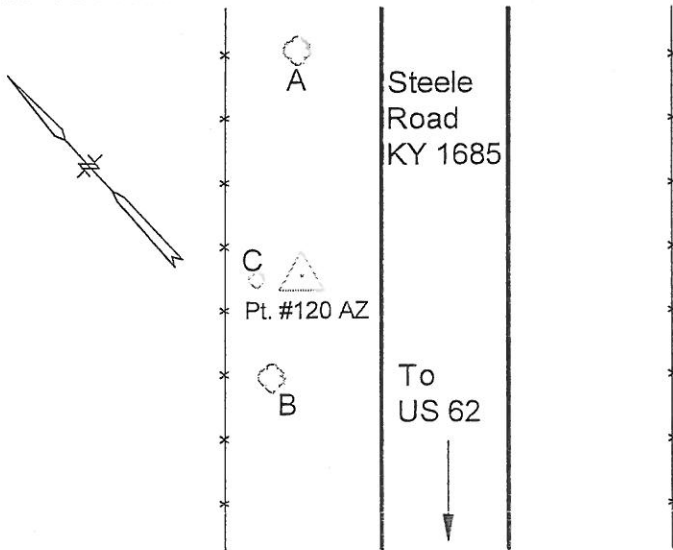



CONTROL REFERENCE SUMMARY

Project Name: Woodford County GIS		Agency: VMWC Planning	
Quad Sheet: Tyrone	County: Woodford	State: KY	Date Set: 10/1/2004
Station: 121	Type of Mark: Concrete Monument	Stamping on Mark: 121	Established By: Photo Science, Inc.
Elev (USFeet): 875.98	Elev (M): 266.999	Datum: NAVD88	
Northing (USFeet): 205,200.14	Easting (USFeet): 1,479,975.92	Datum: KY North	
Northing (M): 62,545.128	Easting (M): 451,097.563	Datum: KY North	
Latitude: 38°03'43.75707"N	Longitude: 84°48'26.10302"W	Datum: NAD83	
Ahead Station:	Ahead Azimuth: ° " "	Ahead Distance:	
Back Station: 121 AZ	Back Azimuth: 130 ° 34 ' 58 "	Back Distance: 539.48	
Data Entry: GB	Checked By: MEM	Date: 11/30/2004	

- A: 106.5' TO 36" ELM TREE
- B: 26.6' TO 15" MAPLE TREE
- C: 1.0' TO A CARSONITE POST

Point #121

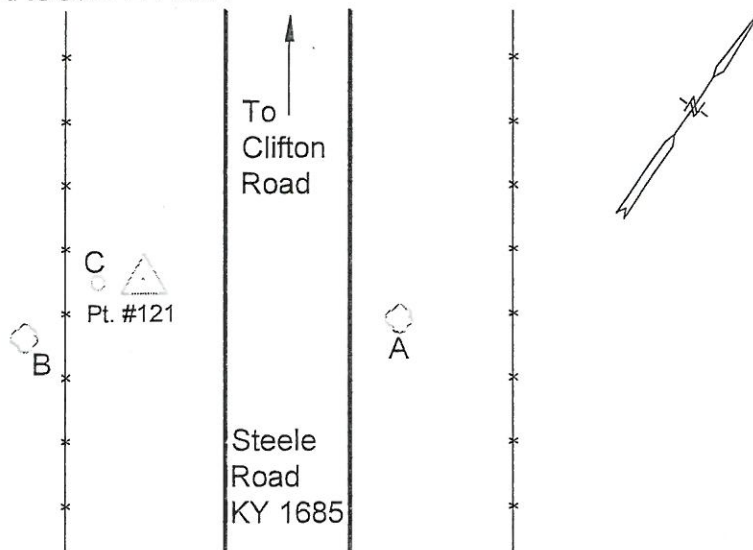



Photo Science, Inc.

CONTROL REFERENCE SUMMARY

Project Name: Woodford County GIS		Agency: VMWC Planning	
Quad Sheet: Tyrone	County: Woodford	State: KY	Date Set: 10/1/2004
Station: 121 AZ	Type of Mark: Concrete Monument	Stamping on Mark: 121 AZ	Established By: Photo Science, Inc.
Elev (USFeet): 871.13	Elev (M): 265.521	Datum: NAVD88	
Northing (USFeet): 204,849.18	Easting (USFeet): 1,480,385.64	Datum: KY North	
Northing (M): 62,438.155	Easting (M): 451,222.446	Datum: KY North	
Latitude: 38°03'40.31212"N	Longitude: 84°48'20.95368"W	Datum: NAD83	
Ahead Station: 121	Ahead Azimuth: 310 ° 34 " 58 "	Ahead Distance: 539.48	
Back Station:	Back Azimuth: ° ' "	Back Distance:	
Data Entry: GB	Checked By: MEM	Date: 11/30/2004	

- A: 13.0' TO 28" HACKBERRY TREE
- B: 55.0' TO A TELEPHONE POLE
- C: 1.0' TO A CARSONITE POST

Point #121 AZ

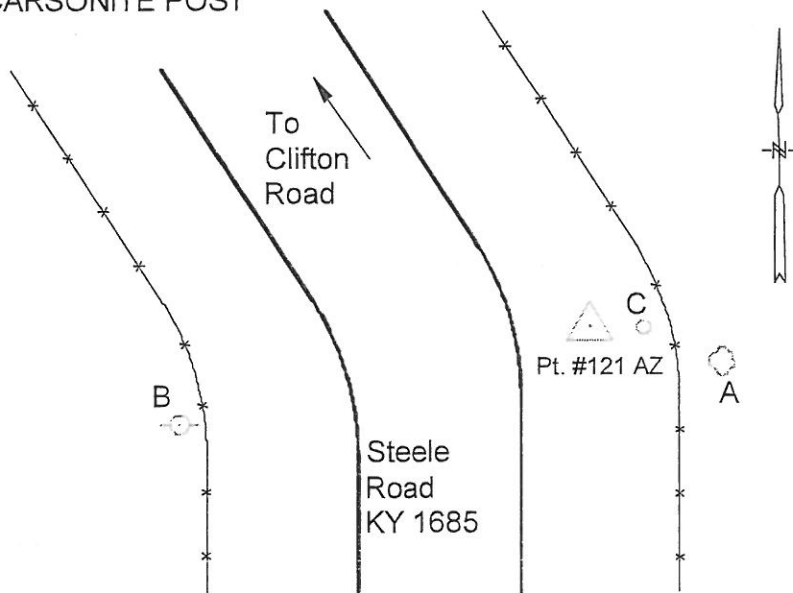



Photo Science, Inc.

CONTROL REFERENCE SUMMARY

Project Name: Woodford County GIS		Agency: VMWC Planning	
Quad Sheet: Tyrone	County: Woodford	State: KY	Date Set: 10/1/2004
Station: 122	Type of Mark: Concrete Monument	Stamping on Mark: 122	Established By: Photo Science, Inc.
Elev (USFeet): 790.32	Elev (M): 240.890	Datum: NAVD88	
Northing (USFeet): 196,654.89	Easting (USFeet): 1,471,879.81	Datum: KY North	
Northing (M): 59,940.530	Easting (M): 448,629.863	Datum: KY North	
Latitude: 38°02'18.78594"N	Longitude: 84°50'06.65291"W	Datum: NAD83	
Ahead Station:	Ahead Azimuth: ° " "	Ahead Distance:	
Back Station: 122 AZ	Back Azimuth: 278 ° 52 ' 03 "	Back Distance: 559.97	
Data Entry: GB	Checked By: MEM	Date: 11/30/2004	

- A: 22.0' TO CENTER LINE OF HWY 62
- B: 21.0' TO 20" ELM TREE
- C: 45.2' TO MAILBOX @ 6343

Point #122

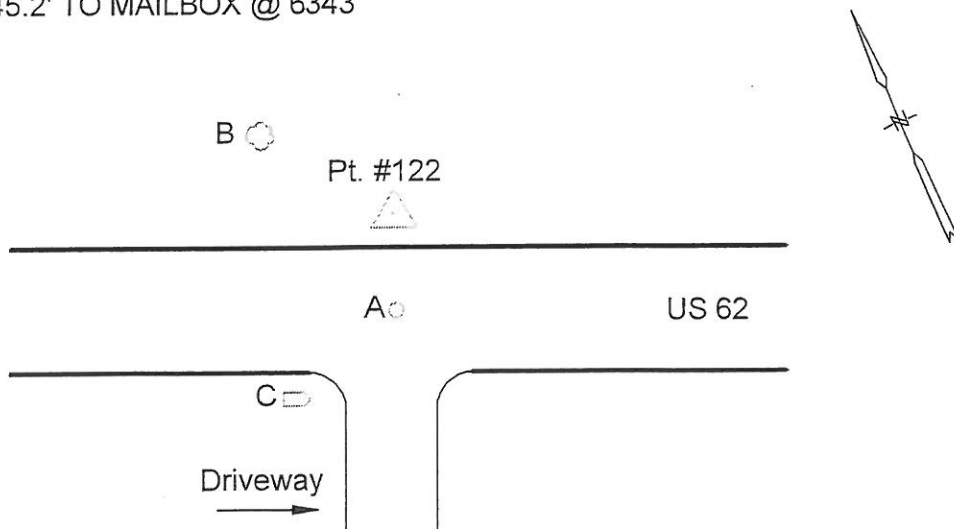



Photo Science, Inc.

CONTROL REFERENCE SUMMARY

Project Name: Woodford County GIS		Agency: VMWC Planning	
Quad Sheet: Tyrone	County: Woodford	State: KY	Date Set: 10/1/2004
Station: 122 AZ	Type of Mark: Concrete Monument	Stamping on Mark: 122 AZ	Established By: Photo Science, Inc.
Elev (USFeet): 771.93	Elev (M): 235.285	Datum: NAVD88	
Northing (USFeet): 196,741.21	Easting (USFeet): 1,471,326.53	Datum: KY North	
Northing (M): 59,966.841	Easting (M): 448,461.223	Datum: KY North	
Latitude: 38°02'19.60448"N	Longitude: 84°50'13.57545"W	Datum: NAD83	
Ahead Station: 122	Ahead Azimuth: 98 ° 52 " 03 "	Ahead Distance: 559.97	
Back Station:	Back Azimuth: ° ' "	Back Distance:	
Data Entry: GB	Checked By: MEM	Date: 11/30/2004	

A: 40.5' TO CENTER OF DRIVEWAY @ FIRE GATE 98
 B: 15.7' TO CENTER LINE OF US 62
 C: 12.5' TO WIRE FENCE

Point #122 AZ

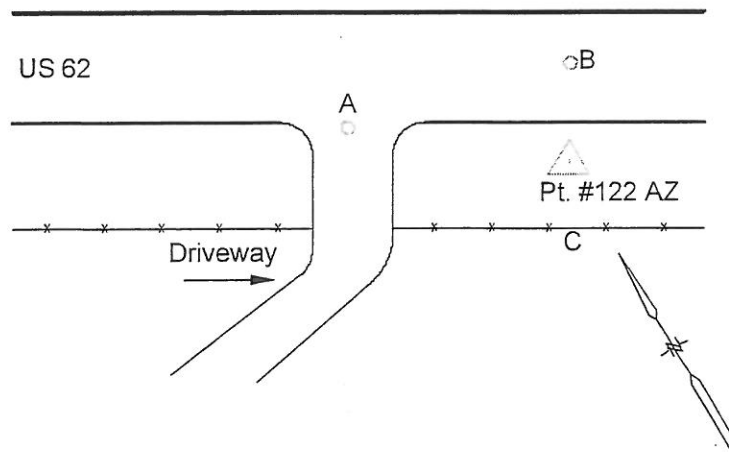



CONTROL REFERENCE SUMMARY

Project Name: Woodford County GIS		Agency: VMWC Planning	
Quad Sheet: Tyrone	County: Woodford	State: KY	Date Set: 10/1/2004
Station: 123	Type of Mark: Concrete Monument	Stamping on Mark: 123	Established By: Photo Science, Inc.
Elev (USFeet): 871.86	Elev (M): 265.743	Datum: NAVD88	
Northing (USFeet): 194,814.04	Easting (USFeet): 1,484,001.57	Datum: KY North	
Northing (M): 59,379.438	Easting (M): 452,324.583	Datum: KY North	
Latitude: 38°02'01.32203"N	Longitude: 84°47'35.00306"W	Datum: NAD83	
Ahead Station:	Ahead Azimuth: ° " "	Ahead Distance:	
Back Station: 123 AZ	Back Azimuth: 197°32'01"	Back Distance: 525.48	
Data Entry: GB	Checked By: MEM	Date: 11/30/2004	

- A: 60.6' TO FENCE CORNER
- B: 3.9' TO A CARSONITE POST
- C: 91.0' TO A UTLITY POLE

Point #123

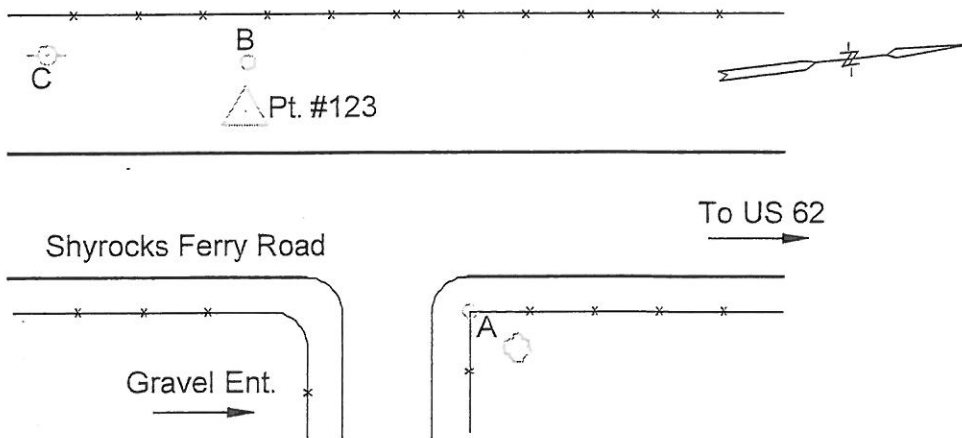



Photo Science, Inc.

CONTROL REFERENCE SUMMARY

Project Name: Woodford County GIS		Agency: VMWC Planning	
Quad Sheet: Tyrone	County: Woodford	State: KY	Date Set: 10/1/2004
Station: 123 AZ	Type of Mark: Concrete Monument	Stamping on Mark: 123 AZ	Established By: Photo Science, Inc.
Elev (USFeet): 858.79	Elev (M): 261.760	Datum: NAVD88	
Northing (USFeet): 194,312.97	Easting (USFeet): 1,483,843.26	Datum: KY North	
Northing (M): 59,226.712	Easting (M): 452,276.330	Datum: KY North	
Latitude: 38°01'56.35947"N	Longitude: 84°47'36.94475"W	Datum: NAD83	
Ahead Station: 123	Ahead Azimuth: 17° 32' 01"	Ahead Distance: 525.48	
Back Station:	Back Azimuth: ° ' "	Back Distance:	
Data Entry: GB	Checked By: MEM	Date: 11/30/2004	

- A: 84.5' TO A 32" HACKBERRY TREE
- B: 82.4' TO A UTILITY POLE
- C: 2.3' TO A CARSONITE POST

Point #123 AZ

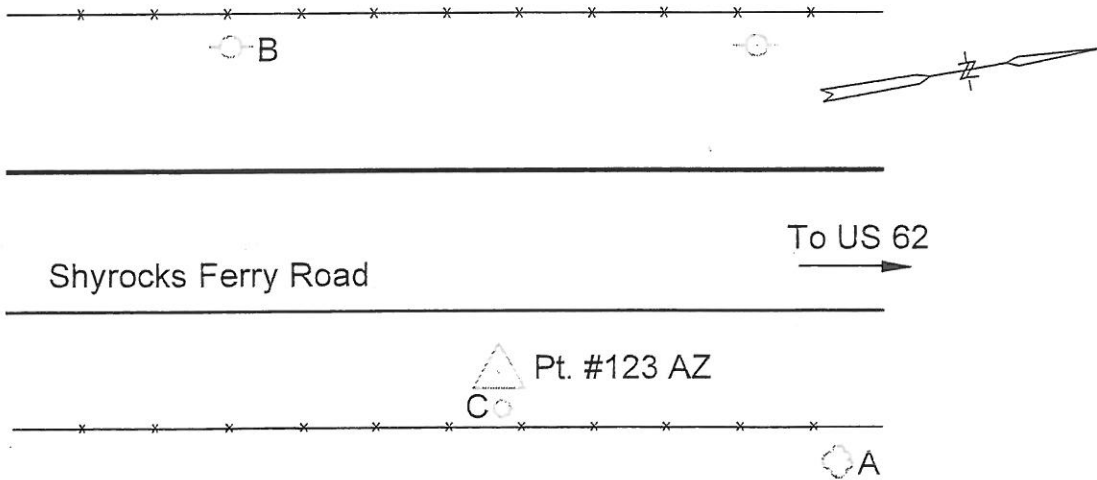



CONTROL REFERENCE SUMMARY

Project Name: Woodford County GIS		Agency: VMWC Planning	
Quad Sheet: Tyrone	County: Woodford	State: KY	Date Set: 10/1/2004
Station: 124	Type of Mark: Concrete Monument	Stamping on Mark: 124	Established By: Photo Science, Inc.
Elev (USFeet): 535.27	Elev (M): 163.151	Datum: NAVD88	
Northing (USFeet): 189,449.37	Easting (USFeet): 1,477,890.96	Datum: KY North	
Northing (M): 57,744.283	Easting (M): 450,462.066	Datum: KY North	
Latitude: 38°01'07.92599"N	Longitude: 84°48'50.96592"W	Datum: NAD83	
Ahead Station:	Ahead Azimuth: ° " "	Ahead Distance:	
Back Station: 124 AZ	Back Azimuth: 269 ° 47 ' 11 "	Back Distance: 630.42	
Data Entry: GB	Checked By: MEM	Date: 11/30/2004	

- A: 8.8' TO FACE OF BRACE POLE
- B: 16.5' TO NORTH EAST END OF WINGWALL
- C: 46.2' TO A TELEPHONE POLE

Point #124

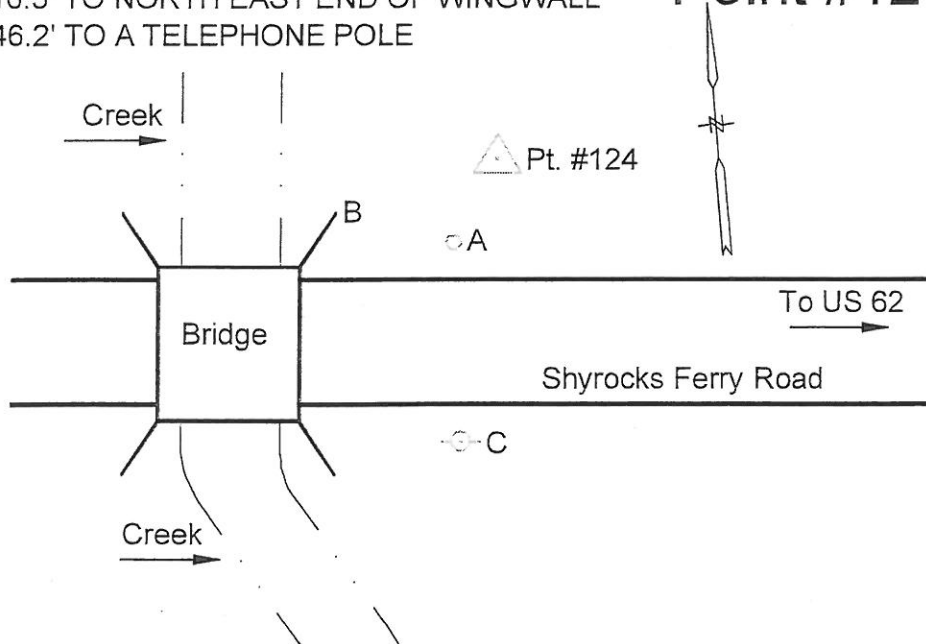



CONTROL REFERENCE SUMMARY

Project Name: Woodford County GIS		Agency: VMWC Planning	
Quad Sheet: Tyrone	County: Woodford	State: KY	Date Set: 10/1/2004
Station: 124 AZ	Type of Mark: Concrete Monument	Stamping on Mark: 124 AZ	Established By: Photo Science, Inc.
Elev (USFeet): 525.82	Elev (M): 160.270	Datum: NAVD88	
Northing (USFeet): 189,447.02	Easting (USFeet): 1,477,260.54	Datum: KY North	
Northing (M): 57,743.567	Easting (M): 450,269.913	Datum: KY North	
Latitude: 38°01'07.86454"N	Longitude: 84°48'58.84342"W	Datum: NAD83	
Ahead Station: 124	Ahead Azimuth: 89° 47' 11"	Ahead Distance: 630.42	
Back Station:	Back Azimuth: ° ' "	Back Distance:	
Data Entry: GB	Checked By: MEM	Date: 11/30/2004	

- A: 40.0' TO LATCH END GATE POST
- B: 38.0' TO HINGE END GATE POST
- C: 71.6' TO A TELEPHONE POLE

Point #124 AZ

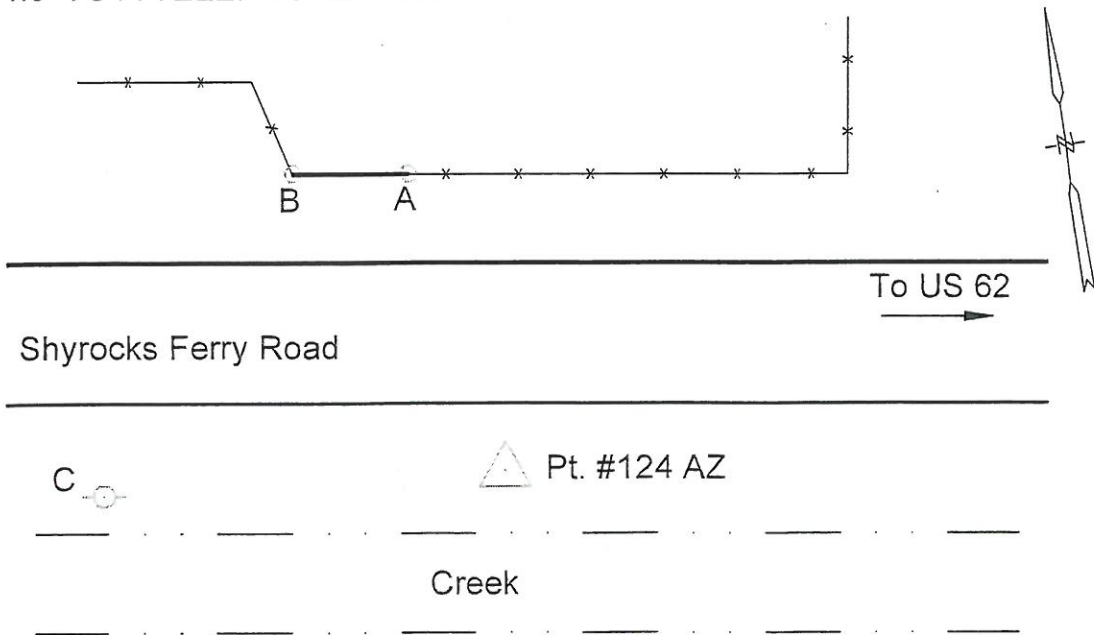



Photo Science, Inc.

CONTROL REFERENCE SUMMARY

Project Name: Woodford County GIS		Agency: VMWC Planning	
Quad Sheet: Tyrone	County: Woodford	State: KY	Date Set: 10/1/2004
Station: 125	Type of Mark: Concrete Monument	Stamping on Mark: 125	Established By: Photo Science, Inc.
Elev (USFeet): 782.15	Elev (M): 238.400	Datum: NAVD88	
Northing (USFeet): 186,101.89	Easting (USFeet): 1,485,068.44	Datum: KY North	
Northing (M): 56,723.970	Easting (M): 452,649.766	Datum: KY North	
Latitude: 38°00'35.25910"N	Longitude: 84°47'21.03135"W	Datum: NAD83	
Ahead Station:	Ahead Azimuth: ° " "	Ahead Distance:	
Back Station: 125 AZ	Back Azimuth: 99 ° 40 ' 32 "	Back Distance: 548.29	
Data Entry: GB	Checked By: MEM	Date: 11/30/2004	

- A: 38.0' TO A FENCE POST
- B: 10.0' TO A TELEPHONE POLE
- C: 2.0' TO A CARSONITE POST

Point #125

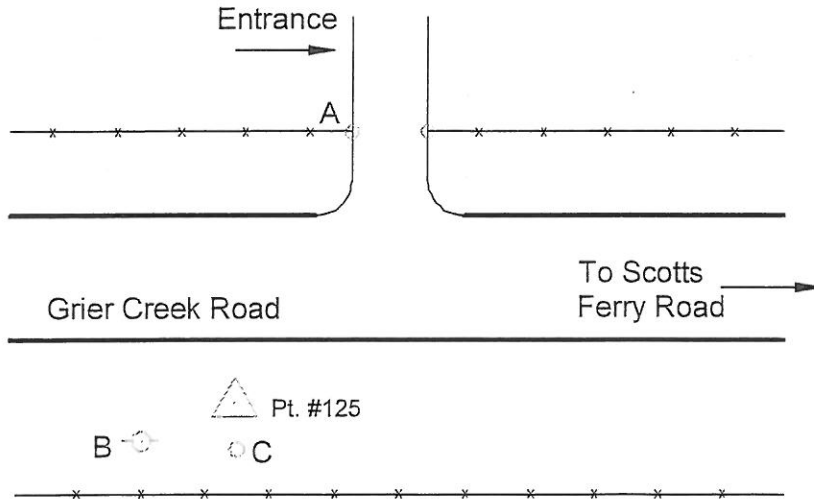



Photo Science, Inc.

CONTROL REFERENCE SUMMARY

Project Name: Woodford County GIS		Agency: VMWC Planning	
Quad Sheet: Tyrone	County: Woodford	State: KY	Date Set: 10/1/2004
Station: 125 AZ	Type of Mark: Concrete Monument	Stamping on Mark: 125 AZ	Established By: Photo Science, Inc.
Elev (USFeet): 807.82	Elev (M): 246.224	Datum: NAVD88	
Northing (USFeet): 186,009.74	Easting (USFeet): 1,485,608.93	Datum: KY North	
Northing (M): 56,695.882	Easting (M): 452,814.507	Datum: KY North	
Latitude: 38°00'34.37936"N	Longitude: 84°47'14.27155"W	Datum: NAD83	
Ahead Station: 125	Ahead Azimuth: 279 ° 40 " 32 "	Ahead Distance: 548.29	
Back Station:	Back Azimuth: ° ' "	Back Distance:	
Data Entry: GB	Checked By: MEM	Date: 11/30/2004	

- A: 30.5' TO A 14" CEDAR TREE
- B: 4.5' TO A TELEPHONE POLE
- C: 1.7' TO A CARSONITE POST

Point #125 AZ

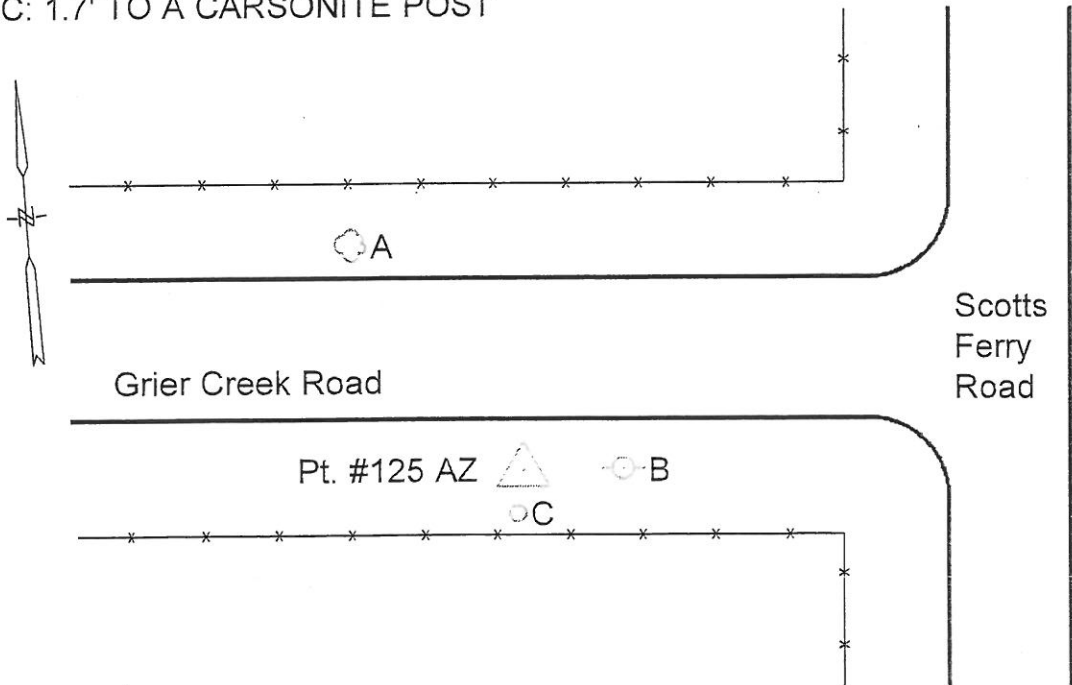



CONTROL REFERENCE SUMMARY

Project Name: Woodford County GIS		Agency: VMWC Planning	
Quad Sheet: Salvisa	County: Woodford	State: KY	Date Set: 10/1/2004
Station: 126	Type of Mark: Concrete Monument	Stamping on Mark: 126	Established By: Photo Science, Inc.
Elev (USFeet): 767.60	Elev (M): 233.965	Datum: NAVD88	
Northing (USFeet): 178,421.24	Easting (USFeet): 1,478,606.19	Datum: KY North	
Northing (M): 54,382.903	Easting (M): 450,680.068	Datum: KY North	
Latitude: 37°59'18.94943"N	Longitude: 84°48'41.18835"W	Datum: NAD83	
Ahead Station:	Ahead Azimuth: ° " "	Ahead Distance:	
Back Station: 126 AZ	Back Azimuth: 217°49'33"	Back Distance: 588.00	
Data Entry: GB	Checked By: MEM	Date: 11/30/2004	

- A: 52.9' TO A 10" LOCUST TREE
- B: 36.0' TO RW FENCE PULL POST
- C: 1.8' TO A CARSONITE POST

Point #126

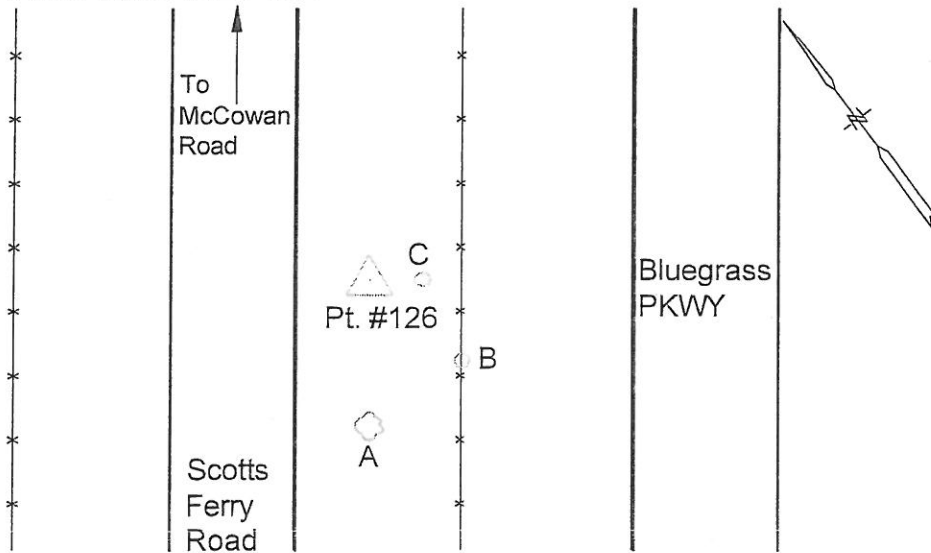



Photo Science, Inc.

CONTROL REFERENCE SUMMARY

Project Name: Woodford County GIS		Agency: VMWC Planning	
Quad Sheet: Salvisa	County: Woodford	State: KY	Date Set: 10/1/2004
Station: 126 AZ	Type of Mark: Concrete Monument	Stamping on Mark: 126 AZ	Established By: Photo Science, Inc.
Elev (USFeet): 752.42	Elev (M): 229.338	Datum: NAVD88	
Northing (USFeet): 177.956.79	Easting (USFeet): 1,478,245.59	Datum: KY North	
Northing (M): 54,241.338	Easting (M): 450,570.157	Datum: KY North	
Latitude: 37°59'14.33636"N	Longitude: 84°48'45.65705"W	Datum: NAD83	
Ahead Station: 126	Ahead Azimuth: 37° 49 " 33 "	Ahead Distance: 588	
Back Station:	Back Azimuth: ° ' "	Back Distance:	
Data Entry: GB	Checked By: MEM	Date: 11/30/2004	

- A: 2.9' TO END OF GUARDRAIL
- B: 30.8' TO END OF GUARDRAIL
- C: 2.0' TO CARSONITE POST

Point #126 AZ

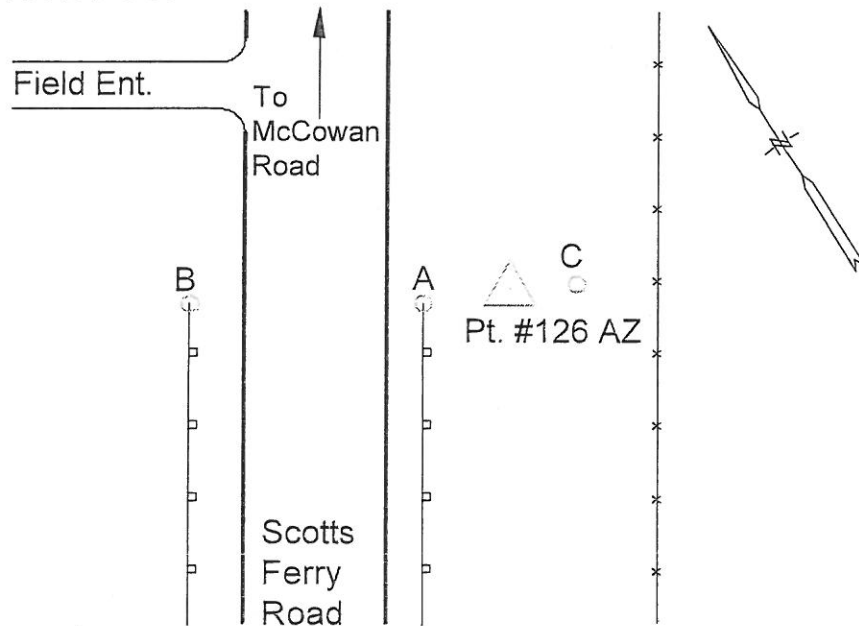



Photo Science, Inc.

CONTROL REFERENCE SUMMARY

Project Name: Woodford County GIS		Agency: VMWC Planning	
Quad Sheet: Salvisa	County: Woodford	State: KY	Date Set: 10/1/2004
Station: 127	Type of Mark: Concrete Monument	Stamping on Mark: 127	Established By: Photo Science, Inc.
Elev (USFeet): 800.03	Elev (M): 243.850	Datum: NAVD88	
Northing (USFeet): 172,831.41	Easting (USFeet): 1,481,148.09	Datum: KY North	
Northing (M): 52,679.119	Easting (M): 451,454.841	Datum: KY North	
Latitude: 37°58'23.84254"N	Longitude: 84°48'09.01914"W	Datum: NAD83	
Ahead Station:	Ahead Azimuth: ° " "	Ahead Distance:	
Back Station: 127 AZ	Back Azimuth: 101°46'28"	Back Distance: 542.43	
Data Entry: GB	Checked By: MEM	Date: 11/30/2004	

A: 70.0' TO A TELEPHONE POLE
 B: 23.9' TO A TELEPHONE POLE
 C: 1.0' TO A CARSONITE POST

Point #127

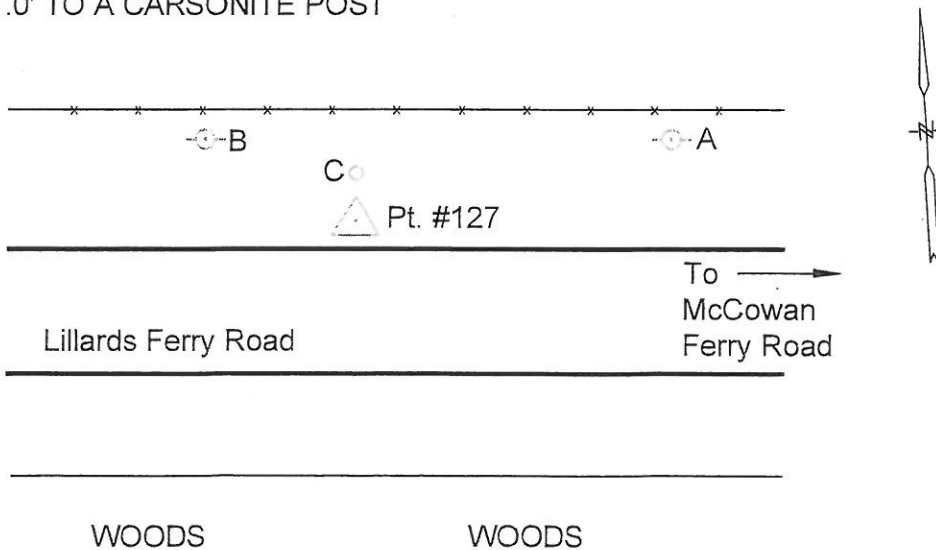

WOODS

WOODS



Photo Science, Inc.

CONTROL REFERENCE SUMMARY

Project Name: Woodford County GIS		Agency: VMWC Planning	
Quad Sheet: Salvisa	County: Woodford	State: KY	Date Set: 10/1/2004
Station: 127 AZ	Type of Mark: Concrete Monument	Stamping on Mark: 127 AZ	Established By: Photo Science, Inc.
Elev (USFeet) 810.19	Elev (M): 246.946	Datum: NAVD88	
Northing (USFeet) 172,720.72	Easting (USFeet) 1,481.679.11	Datum: KY North	
Northing (M) 52,645.381	Easting (M) 451,616.696	Datum: KY North	
Latitude: 37°58'22.77976"N	Longitude: 84°48'02.37944"W	Datum: NAD83	
Ahead Station: 127	Ahead Azimuth: 281 ° 46' 28 "	Ahead Distance: 542.43	
Back Station:	Back Azimuth: ° ' "	Back Distance:	
Data Entry: GB	Checked By: MEM	Date: 11/30/2004	

- A: 75.6' TO A TELEPHONE POLE
- B: 108.2' TO A TELEPHONE POLE
- C: 19.3' TO A 14" ASH TREE

Point #127 AZ

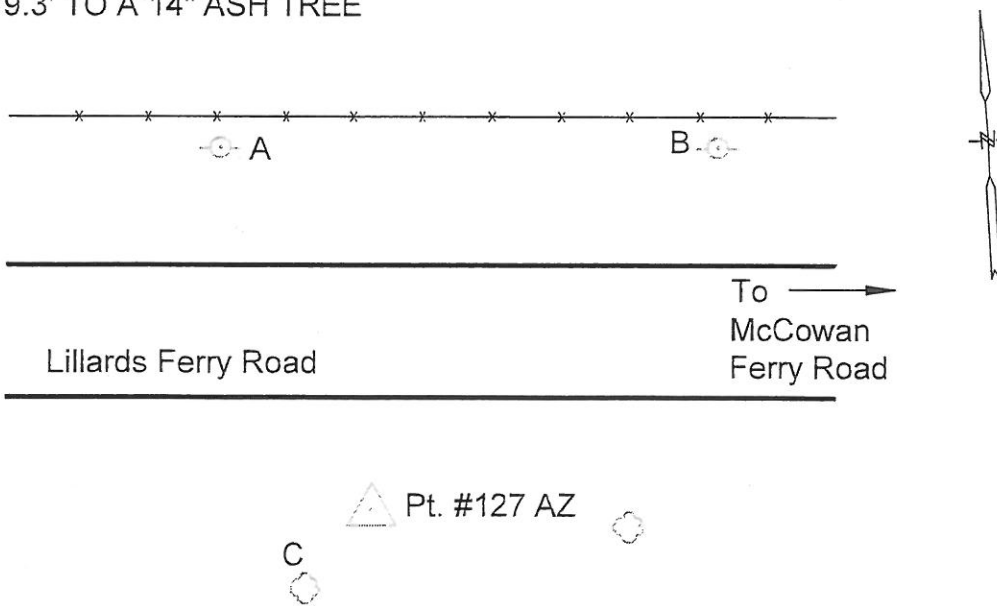

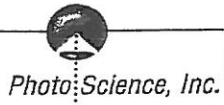

CONTROL REFERENCE SUMMARY

Project Name: Woodford County GIS		Agency: VMWC Planning	
Quad Sheet: Salvisa	County: Woodford	State: KY	Date Set: 10/1/2004
Station: 128	Type of Mark: Concrete Monument	Stamping on Mark: 128	Established By: Photo Science, Inc.
Elev (USFeet): 830.72	Elev (M): 253.204	Datum: NAVD88	
Northing (USFeet): 172,374.68	Easting (USFeet): 1,489,345.45	Datum: KY North	
Northing (M): 52,539.908	Easting (M): 453,953.401	Datum: KY North	
Latitude: 37°58'19.80108"N	Longitude: 84°46'26.61658"W	Datum: NAD83	
Ahead Station:	Ahead Azimuth: ° " "	Ahead Distance:	
Back Station: 128 AZ	Back Azimuth: 28°06'38"	Back Distance: 495.15	
Data Entry: GB	Checked By: MEM	Date: 11/30/2004	

A: 22.0' TO GATE POST
 B: 10.1' TO A TELEPHONE POST
 C: 1.4' TO A CARSONITE POST

Point #128

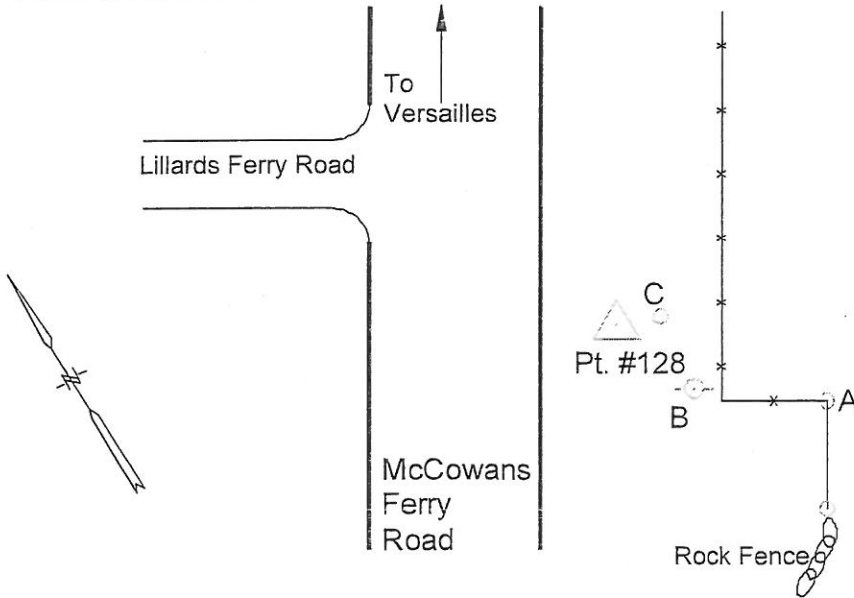



Photo Science, Inc.

CONTROL REFERENCE SUMMARY

Project Name: Woodford County GIS		Agency: VMWC Planning	
Quad Sheet: Salvisa	County: Woodford	State: KY	Date Set: 10/1/2004
Station: 128 AZ	Type of Mark: Concrete Monument	Stamping on Mark: 128 AZ	Established By: Photo Science, Inc.
Elev (USFeet): 846.98	Elev (M): 258.160	Datum: NAVD88	
Northing (USFeet): 172,811.42	Easting (USFeet): 1,489,578.75	Datum: KY North	
Northing (M): 52,673.026	Easting (M): 454,024.511	Datum: KY North	
Latitude: 37°58'24.13169"N	Longitude: 84°46'23.73414"W	Datum: NAD83	
Ahead Station: 128	Ahead Azimuth: 208 ° 06 " 38 "	Ahead Distance: 495.15	
Back Station:	Back Azimuth: ° ' "	Back Distance:	
Data Entry: GB	Checked By: MEM	Date: 11/30/2004	

- A: 15.5' TO CENTER OF ROAD
- B: 44.0' TO "CURVE TO RIGHT" SIGN
- C: 4.2' TO A CARSONITE POST

Point #128 AZ

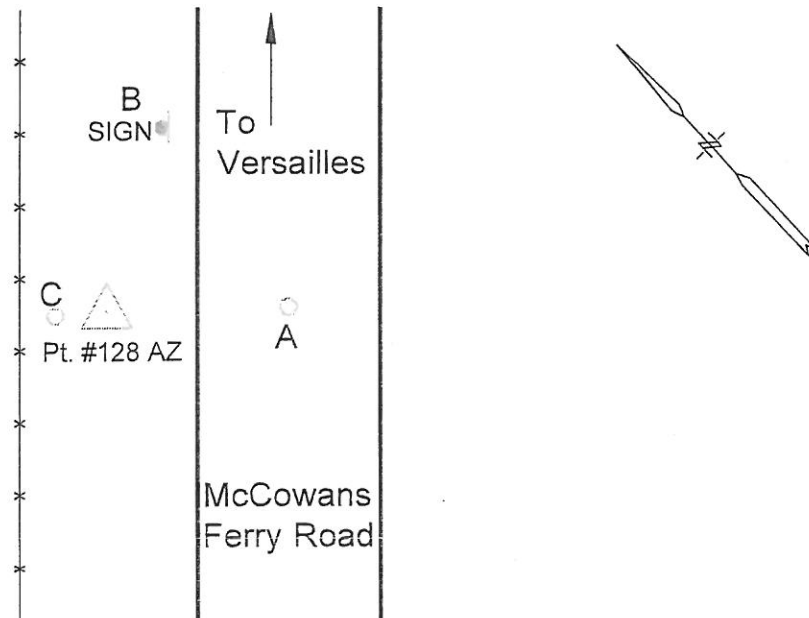



Photo Science, Inc.

CONTROL REFERENCE SUMMARY

Project Name: Woodford County GIS		Agency: VMWC Planning	
Quad Sheet: Salvisa	County: Woodford	State: KY	Date Set: 10/1/2004
Station: 129	Type of Mark: Concrete Monument	Stamping on Mark: 129	Established By: Photo Science, Inc.
Elev (USFeet): 869.92	Elev (M): 265.152	Datum: NAVD88	
Northing (USFeet): 163.866.34	Easting (USFeet): 1.482.943.03	Datum: KY North	
Northing (M): 49.946.560	Easting (M): 452.001.940	Datum: KY North	
Latitude: 37°56'55.32307"N	Longitude: 84°47'45.93985"W	Datum: NAD83	
Ahead Station:	Ahead Azimuth: ° " "	Ahead Distance:	
Back Station: 129 AZ	Back Azimuth: 156 ° 27 ' 47 "	Back Distance: 882.48	
Data Entry: GB	Checked By: MEM	Date: 11/30/2004	

- A: 45.8' TO A TELEPHONE POLE
- B: 51.7' TO "STOP" SIGN
- C: 60.6' TO "NO OUTLET" SIGN

Point #129

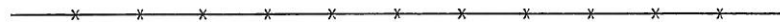

C.
SIGN

△ Pt. #129

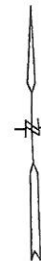

McCowans Ferry Road

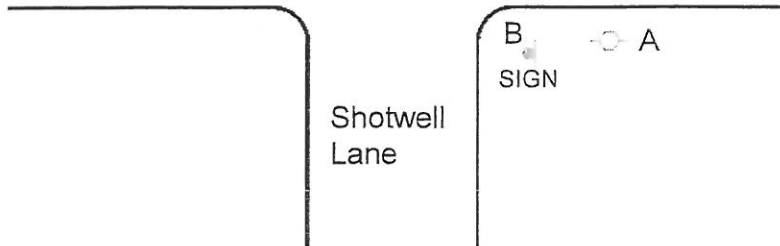

Shotwell Lane

B. SIGN A



Photo Science, Inc.

CONTROL REFERENCE SUMMARY

Project Name: Woodford County GIS		Agency: VMWC Planning	
Quad Sheet: Salvisa	County: Woodford	State: KY	Date Set: 10/1/2004
Station: 129 AZ	Type of Mark: Concrete Monument	Stamping on Mark: 129 AZ	Established By: Photo Science, Inc.
Elev (USFeet): 840.56	Elev (M): 256.203	Datum: NAVD88	
Northing (USFeet): 163,057.28	Easting (USFeet): 1,483,295.44	Datum: KY North	
Northing (M): 49,699.958	Easting (M): 452,109.354	Datum: KY North	
Latitude: 37°56'47.34571"N	Longitude: 84°47'41.48061"W	Datum: NAD83	
Ahead Station: 129	Ahead Azimuth: 336 ° 27 " 47 "	Ahead Distance: 882.48	
Back Station:	Back Azimuth: ° ' "	Back Distance:	
Data Entry: GB	Checked By: MEM	Date: 11/30/2004	

- A: 14.0' TO MAILBOX @ 175 SHOTWELL
- B: 34.3' TO A 12" WALNUT TREE
- C: 33.7' TO A 14" PINE TREE

Point #129 AZ

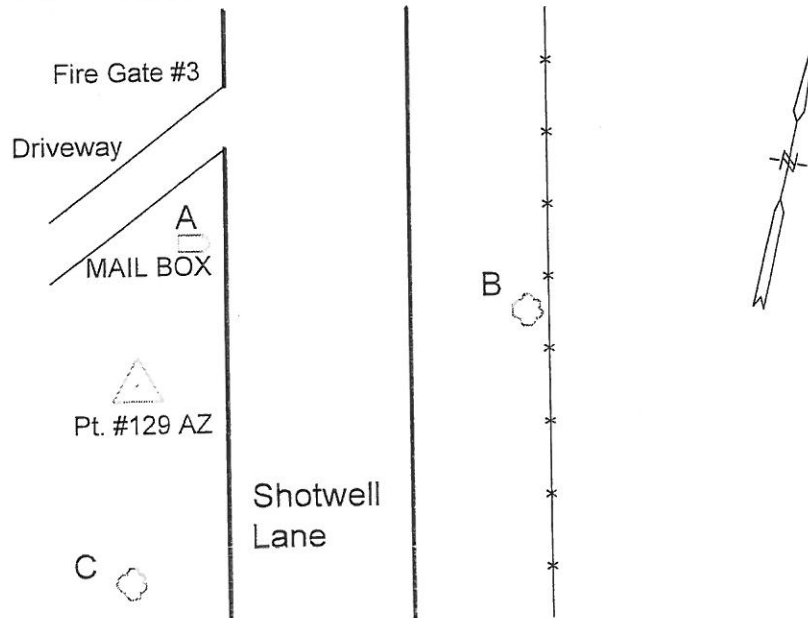



Photo Science, Inc.

CONTROL REFERENCE SUMMARY

Project Name: Woodford County GIS		Agency: VMWC Planning	
Quad Sheet: Salvisa	County: Woodford	State: KY	Date Set: 10/1/2004
Station: 130	Type of Mark: Concrete Monument	Stamping on Mark: 130	Established By: Photo Science, Inc.
Elev (USFeet): 865.28	Elev (M): 263.738	Datum: NAVD88	
Northing (USFeet): 164,195.70	Easting (USFeet): 1,485,493.35	Datum: KY North	
Northing (M): 50,046.949	Easting (M): 452,779.279	Datum: KY North	
Latitude: 37°56'58.72726"N	Longitude: 84°47'14.12578"W	Datum: NAD83	
Ahead Station:	Ahead Azimuth: ° " "	Ahead Distance:	
Back Station: 130 AZ	Back Azimuth: 112 ° 46 ' 03 "	Back Distance: 752.88	
Data Entry: GB	Checked By: MEM	Date: 11/30/2004	

- A: 11.9' TO CENTER OF ELLISTON LANE
- B: 30.8' TO A 28" HACKBERRY TREE
- C: 26.8' TO FENCE CORNER

Point #130

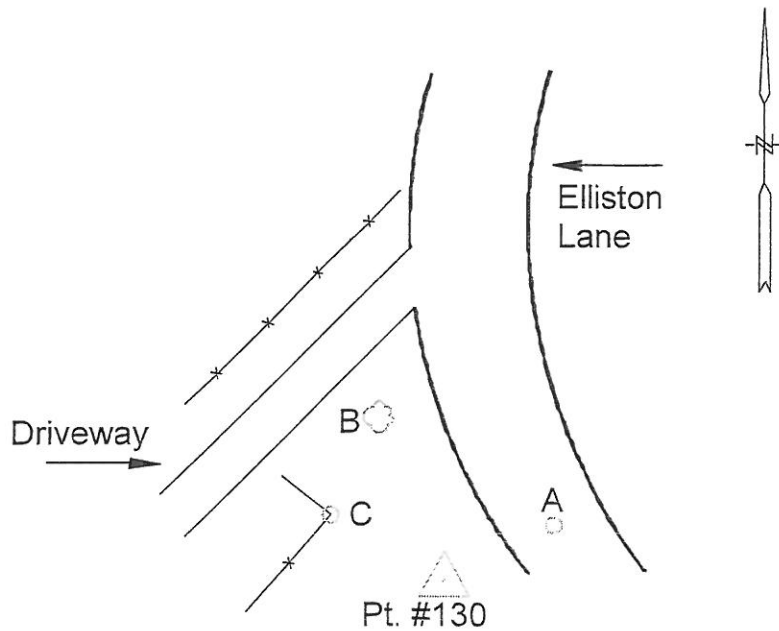



Photo Science, Inc.

CONTROL REFERENCE SUMMARY

Project Name: Woodford County GIS		Agency: VMWC Planning	
Quad Sheet: Salvisa	County: Woodford	State: KY	Date Set: 10/1/2004
Station: 130 AZ	Type of Mark: Concrete Monument	Stamping on Mark: 130 AZ	Established By: Photo Science, Inc.
Elev (USFeet): 862.43	Elev (M): 262.869	Datum: NAVD88	
Northing (USFeet): 163,904.34	Easting (USFeet): 1,486,187.57	Datum: KY North	
Northing (M): 49,958.143	Easting (M): 452,990.877	Datum: KY North	
Latitude: 37°56'55.88695"N	Longitude: 84°47'05.43790"W	Datum: NAD83	
Ahead Station: 130	Ahead Azimuth: 292 ° 46 " 03 "	Ahead Distance: 752.88	
Back Station:	Back Azimuth: ° ' "	Back Distance:	
Data Entry: GB	Checked By: MEM	Date: 11/30/2004	

- A: 10.6' TO CENTER OF ELLISTON LANE
- B: 10.2' TO FENCE CORNER
- C: 84.1' TO A 18" ASH TREE

Point #130 AZ

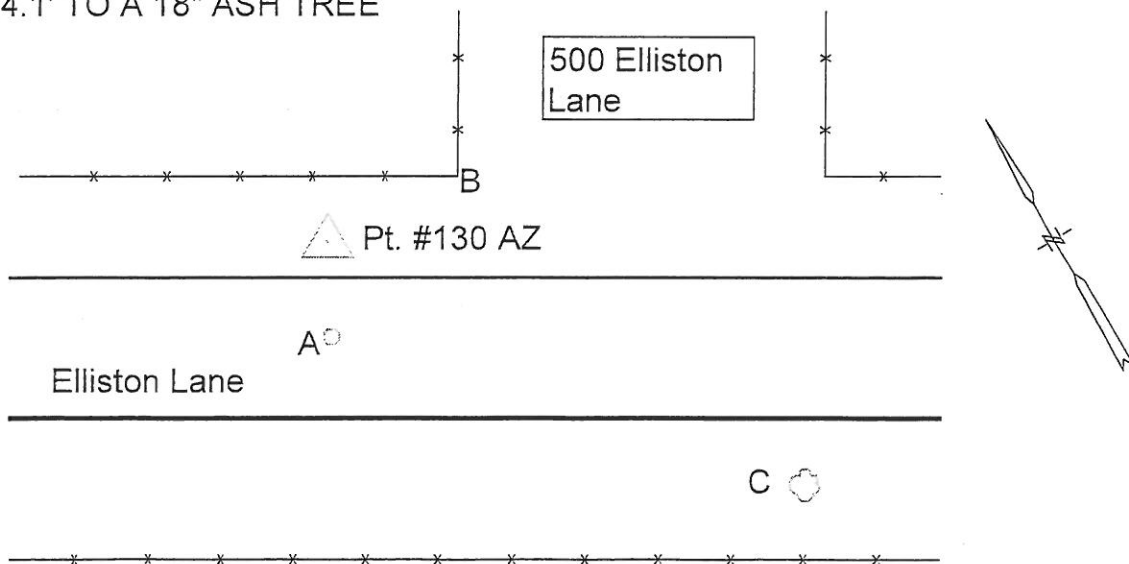



Photo Science, Inc.

CONTROL REFERENCE SUMMARY

Project Name: Woodford County GIS		Agency: VMWC Planning	
Quad Sheet: Salvisa	County: Woodford	State: KY	Date Set: 10/1/2004
Station: 131	Type of Mark: Concrete Monument	Stamping on Mark: 131	Established By: Photo Science, Inc.
Elev (USFeet): 831.58	Elev (M): 253.466	Datum: NAVD88	
Northing (USFeet): 155,517.14	Easting (USFeet): 1,487,146.44	Datum: KY North	
Northing (M): 47,401.719	Easting (M): 453,283.141	Datum: KY North	
Latitude: 37°55'33.02907"N	Longitude: 84°46'52.86331"W	Datum: NAD83	
Ahead Station:	Ahead Azimuth: ° " "	Ahead Distance:	
Back Station: 131 AZ	Back Azimuth: 263 ° 52 ' 53 "	Back Distance: 810.79	
Data Entry: GB	Checked By: MEM	Date: 11/30/2004	

- A: 24.8' TO FENCE POST
- B: 59.9' TO PHONE BOX PEDESTAL
- C: 100.5' TO A 42" ELM TREE

Point #131

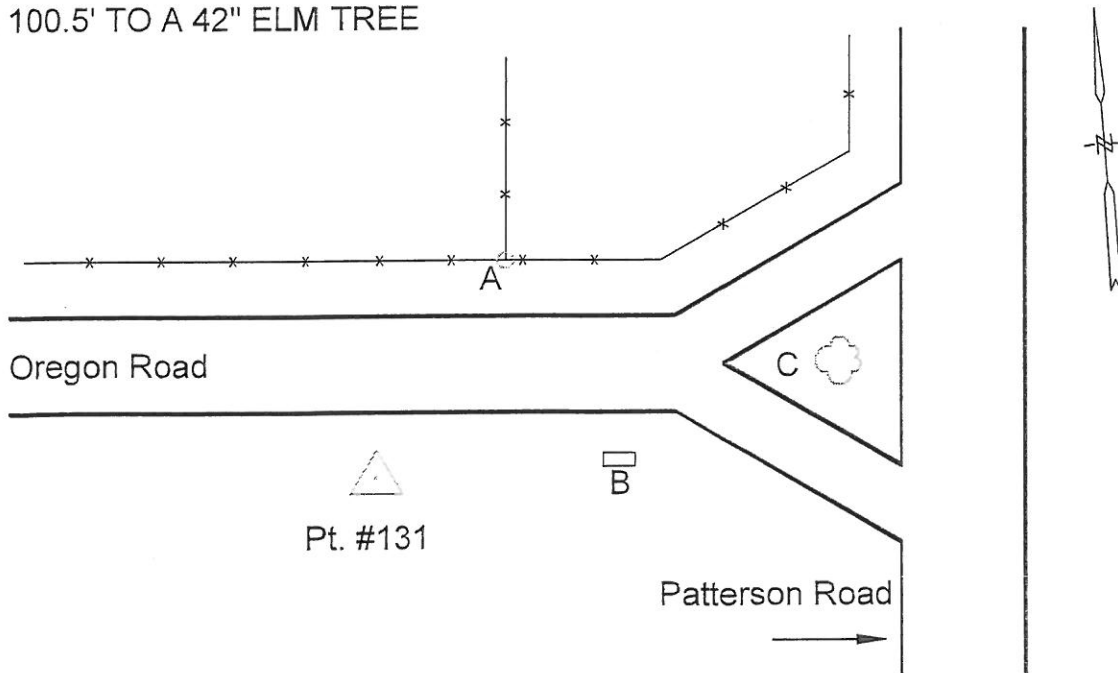



Photo Science, Inc.

CONTROL REFERENCE SUMMARY

Project Name: Woodford County GIS		Agency: VMWC Planning	
Quad Sheet: Salvisa	County: Woodford	State: KY	Date Set: 10/1/2004
Station: 131 AZ	Type of Mark: Concrete Monument	Stamping on Mark: 131 AZ	Established By: Photo Science, Inc.
Elev (USFeet): 842.26	Elev (M): 256.721	Datum: NAVD88	
Northing (USFeet): 155,430.72	Easting (USFeet): 1,486,340.27	Datum: KY North	
Northing (M): 47,375.378	Easting (M): 453,037.420	Datum: KY North	
Latitude: 37°55'32.12860"N	Longitude: 84°47'02.91818"W	Datum: NAD83	
Ahead Station: 131	Ahead Azimuth: 83 ° 52 " 53 "	Ahead Distance: 810.79	
Back Station:	Back Azimuth: ° ' "	Back Distance:	
Data Entry: GB	Checked By: MEM	Date: 11/30/2004	

- A: 2.2' TO WIRE FENCE
- B: 33.5' TO END FENCE POST @ FIRE GATE #21
- C: 75.4' TO CORNER FENCE POST

Point #131 AZ

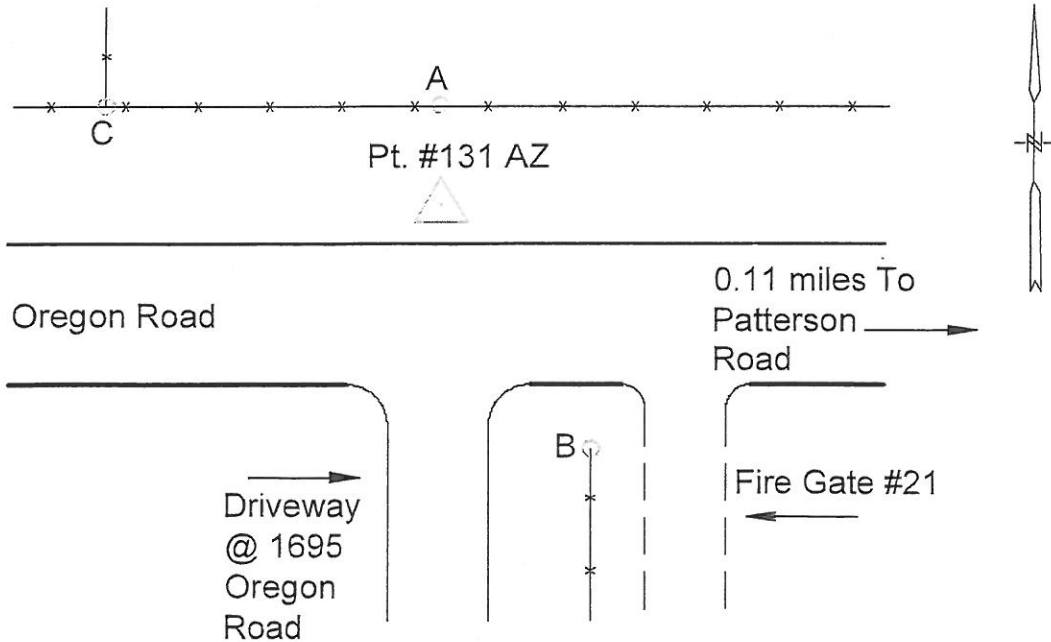



Photo Science, Inc.

CONTROL REFERENCE SUMMARY

Project Name: Woodford County GIS		Agency: VMWC Planning	
Quad Sheet: Salvisa	County: Woodford	State: KY	Date Set: 10/1/2004
Station: 132	Type of Mark: Concrete Monument	Stamping on Mark: 132	Established By: Photo Science, Inc.
Elev (USFeet): 768.20	Elev (M): 234.148	Datum: NAVD88	
Northing (USFeet): 152,363.16	Easting (USFeet): 1,479,048.22	Datum: KY North	
Northing (M): 46,440.384	Easting (M): 450,814.799	Datum: KY North	
Latitude: 37°55'01.37596"N	Longitude: 84°48'33.69033"W	Datum: NAD83	
Ahead Station:	Ahead Azimuth: ° " "	Ahead Distance:	
Back Station: 132 AZ	Back Azimuth: 253 ° 00 ' 50 "	Back Distance: 841.66	
Data Entry: GB	Checked By: MEM	Date: 11/30/2004	

- A: 1.9' TO A CARSONITE POST
- B: 8.3' TO CENTER OF OREGON ROAD
- C: 32.6' TO A 12" BOX ELDER TREE

Point #132

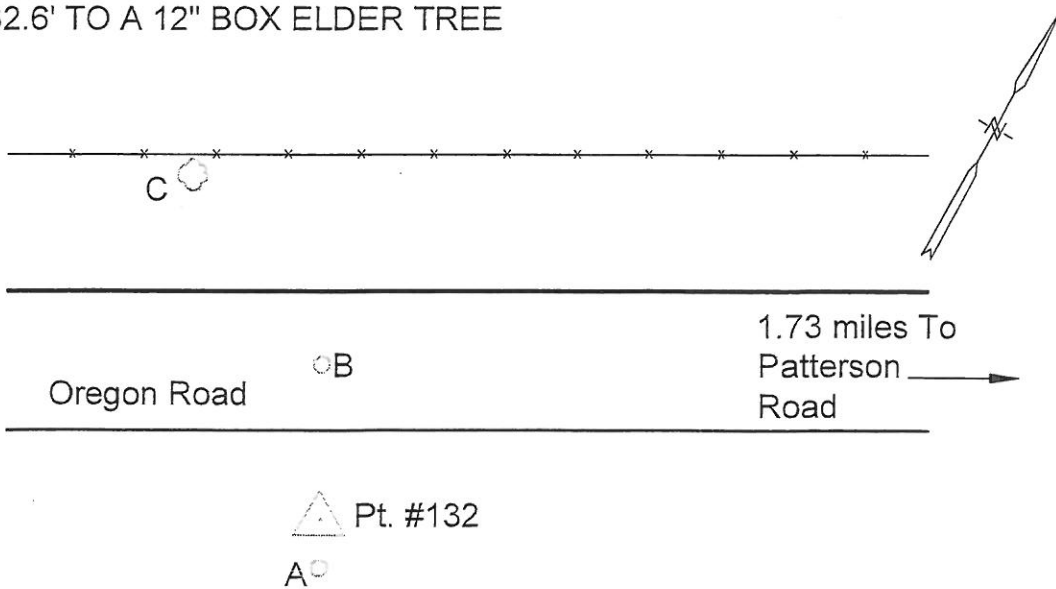



Photo Science, Inc.

CONTROL REFERENCE SUMMARY

Project Name: Woodford County GIS		Agency: VMWC Planning	
Quad Sheet: Salvisa	County: Woodford	State: KY	Date Set: 10/1/2004
Station: 132 AZ	Type of Mark: Concrete Monument	Stamping on Mark: 132 AZ	Established By: Photo Science, Inc.
Elev (USFeet): 760.46	Elev (M): 231.789	Datum: NAVD88	
Northing (USFeet): 152,117.28	Easting (USFeet): 1,478,243.28	Datum: KY North	
Northing (M): 46,365.440	Easting (M): 450,569.453	Datum: KY North	
Latitude: 37°54'58.89687"N	Longitude: 84°48'43.71607"W	Datum: NAD83	
Ahead Station: 132	Ahead Azimuth: 73 °00 " 50 "	Ahead Distance: 841.66	
Back Station:	Back Azimuth: ° ' "	Back Distance:	
Data Entry: GB	Checked By: MEM	Date: 11/30/2004	

- A: 32.0' TO MAIL BOX 3440 OREGON ROAD
- B: 33.6' TO END POST WIRE FENCE
- C: 8.9' TO CENTER OF OREGON ROAD

Point #132 AZ

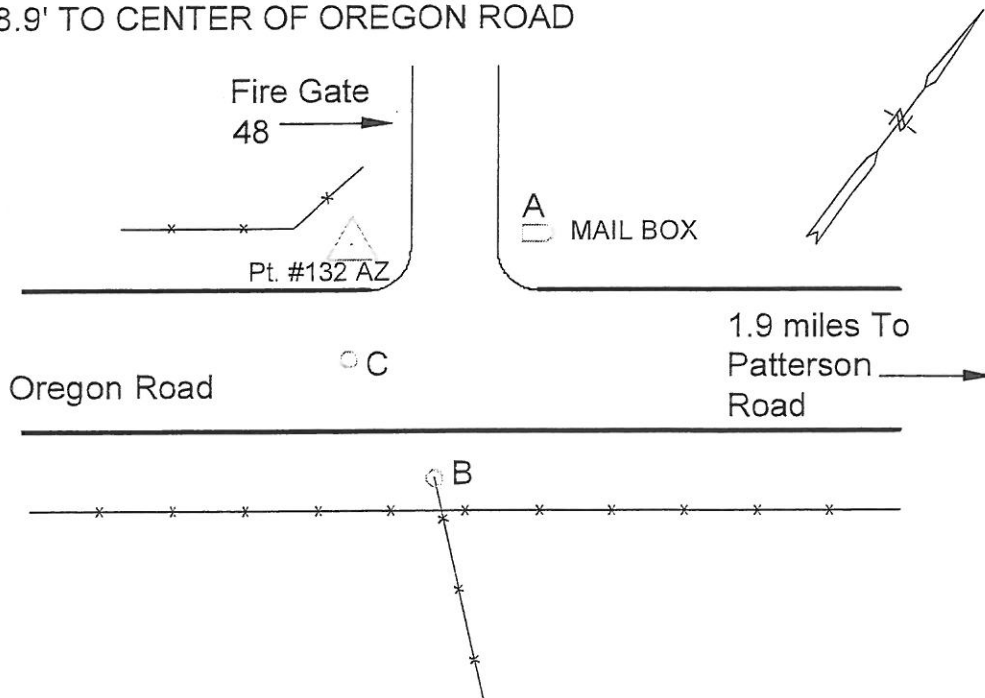



Photo Science, Inc.

CONTROL REFERENCE SUMMARY

Project Name: Woodford County GIS		Agency: VMWC Planning	
Quad Sheet: Salvisa	County: Woodford	State: KY	Date Set: 10/1/2004
Station: 133	Type of Mark: Concrete Monument	Stamping on Mark: 133	Established By: Photo Science, Inc.
Elev (USFeet) 841.99	Elev (M): 256.639	Datum: NAVD88	
Northing (USFeet) 146,378.15	Easting (USFeet) 1,484,053.54	Datum: KY North	
Northing (M) 44,616.149	Easting (M) 452,340.424	Datum: KY North	
Latitude: 37°54'02.50618"N	Longitude: 84°47'30.79178"W	Datum: NAD83	
Ahead Station:	Ahead Azimuth: ° ' "	Ahead Distance:	
Back Station: 133 AZ	Back Azimuth: 196 ° 17' 25 "	Back Distance: 472.44	
Data Entry: GB	Checked By: MEM	Date: 11/30/2004	

- A: 10.9' TO CENTER OF PATTERSON LANE
- B: 49.5' TO A 15" OAK TREE
- C: 115.0' TO CORNER FENCE POST

Point #133

Pt. #133

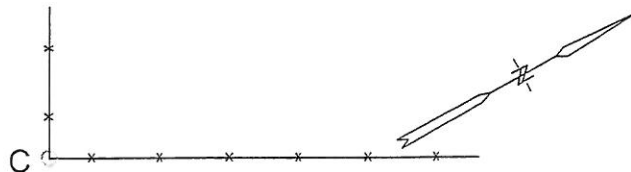

A
Patterson Lane

1.13 miles To
Patterson Road

B



CONTROL REFERENCE SUMMARY

Project Name: Woodford County GIS		Agency: VMWC Planning	
Quad Sheet: Salvisa	County: Woodford	State: KY	Date Set: 10/1/2004
Station: 133 AZ	Type of Mark: Concrete Monument	Stamping on Mark: 133 AZ	Established By: Photo Science, Inc.
Elev (USFeet) 887.51	Elev (M): 270.514	Datum: NAVD88	
Northing (USFeet) 145.924.68	Easting (USFeet) 1.483,921.02	Datum: KY North	
Northing (M) 44.477.931	Easting (M) 452,300.031	Datum: KY North	
Latitude: 37°53'58.01565"N	Longitude: 84°47'32.41185"W	Datum: NAD83	
Ahead Station: 133	Ahead Azimuth: 16° 17' 25 "	Ahead Distance: 472.44	
Back Station:	Back Azimuth: ° ' "	Back Distance:	
Data Entry: GB	Checked By: MEM	Date: 11/30/2004	

- A: 27.7' TO A 10" ASH TREE
- B: 16.2' TO CENTER OF PATTERSON LANE
- C: 68.1' TO A 30" OAK TREE

Point #133 AZ

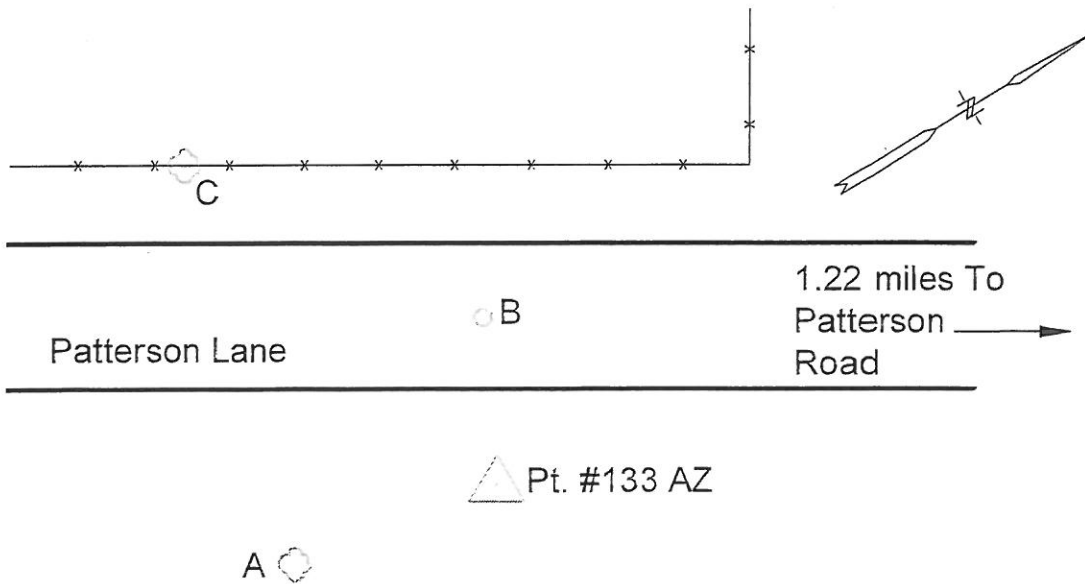



Photo:Science, Inc.

CONTROL REFERENCE SUMMARY

Project Name: Woodford County GIS		Agency: VMWC Planning	
Quad Sheet: Salvisa	County: Woodford	State: KY	Date Set: 10/1/2004
Station: 134	Type of Mark: Concrete Monument	Stamping on Mark: 134	Established By: Photo Science, Inc.
Elev (USFeet) 799.80	Elev (M): 243.780	Datum: NAVD88	
Northing (USFeet) 150,120.56	Easting (USFeet) 1,492,507.83	Datum: KY North	
Northing (M) 45.756.838	Easting (M) 454,917.296	Datum: KY North	
Latitude: 37°54'39.98074"N	Longitude: 84°45'45.57795"W	Datum: NAD83	
Ahead Station:	Ahead Azimuth: ° ' "	Ahead Distance:	
Back Station: 134 AZ	Back Azimuth: 40 ° 23 ' 58 "	Back Distance: 1,169.43	
Data Entry: GB	Checked By: MEM	Date: 11/30/2004	

A: 22.0' TO PLANK FENCE
 B: 13.6' TO CENTER OF PATTERSON ROAD
 C: 135.0' TO A TELEPHONE POLE

Point #134

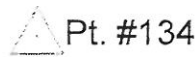
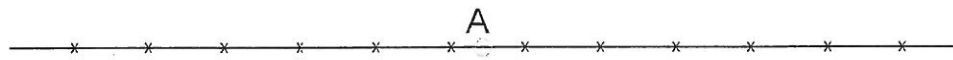



Photo Science, Inc.

CONTROL REFERENCE SUMMARY

Project Name: Woodford County GIS		Agency: VMWC Planning	
Quad Sheet: Salvisa	County: Woodford	State: KY	Date Set: 10/1/2004
Station: 134 AZ	Type of Mark: Concrete Monument	Stamping on Mark: 134 AZ	Established By: Photo Science, Inc.
Elev (USFeet) 780.92	Elev (M): 238.025	Datum: NAVD88	
Northing (USFeet) 151.011.13	Easting (USFeet) 1,493.265.75	Datum: KY North	
Northing (M) 46.028.284	Easting (M) 455.148.311	Datum: KY North	
Latitude: 37°54'48.82619"N	Longitude: 84°45'36.18248"W	Datum: NAD83	
Ahead Station: 134	Ahead Azimuth: 220 ° 23' 58 "	Ahead Distance: 1169.43	
Back Station:	Back Azimuth: ° ' "	Back Distance:	
Data Entry: GB	Checked By: MEM	Date: 11/30/2004	

- A: 12.7' TO CENTER OF PATTERSON ROAD
- B: 10.6' TO END OF 18" CMP
- C: 21.8' TO PLANK FENCE

Point #134 AZ

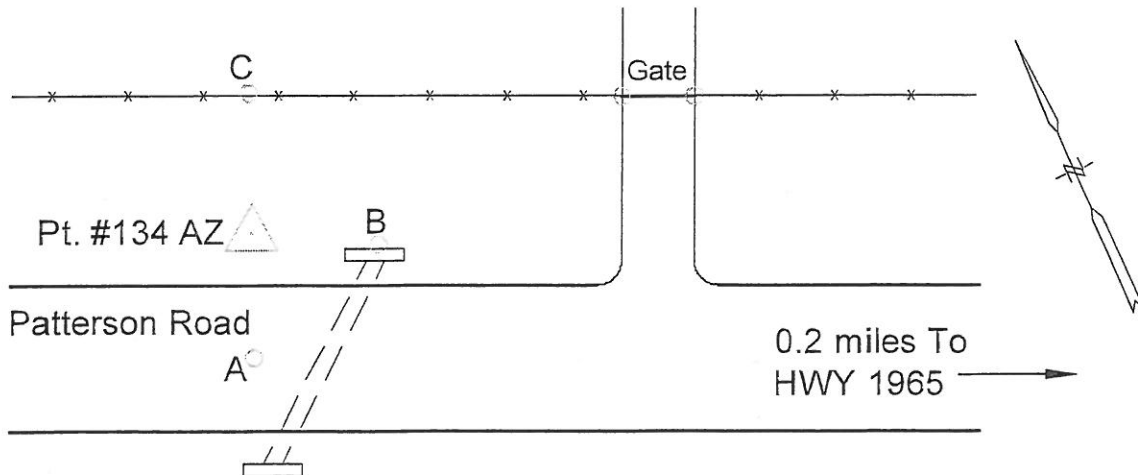



Photo Science, Inc.

CONTROL REFERENCE SUMMARY

Project Name: Woodford County GIS		Agency: VMWC Planning	
Quad Sheet: Salvisa	County: Woodford	State: KY	Date Set: 10/1/2004
Station: 135	Type of Mark: Concrete Monument	Stamping on Mark: 135	Established By: Photo Science, Inc.
Elev (USFeet) 776.39	Elev (M): 236.644	Datum: NAVD88	
Northing (USFeet) 146,337.94	Easting (USFeet) 1,491,080.32	Datum: KY North	
Northing (M) 44,603.893	Easting (M) 454,482.191	Datum: KY North	
Latitude: 37°54'02.50819"N	Longitude: 84°46'03.12455"W	Datum: NAD83	
Ahead Station:	Ahead Azimuth: 0' "	Ahead Distance:	
Back Station: 135 AZ	Back Azimuth: 190° 48' 21 "	Back Distance: 837.20	
Data Entry: GB	Checked By: MEM	Date: 11/30/2004	

A: 2.5' TO WIRE FENCE AND CARSONITE POST
 B: 13.2' TO CENTER OF CUMMINGS FERRY ROAD
 C: 46.2' TO "25 MPH" SIGN

Point #135

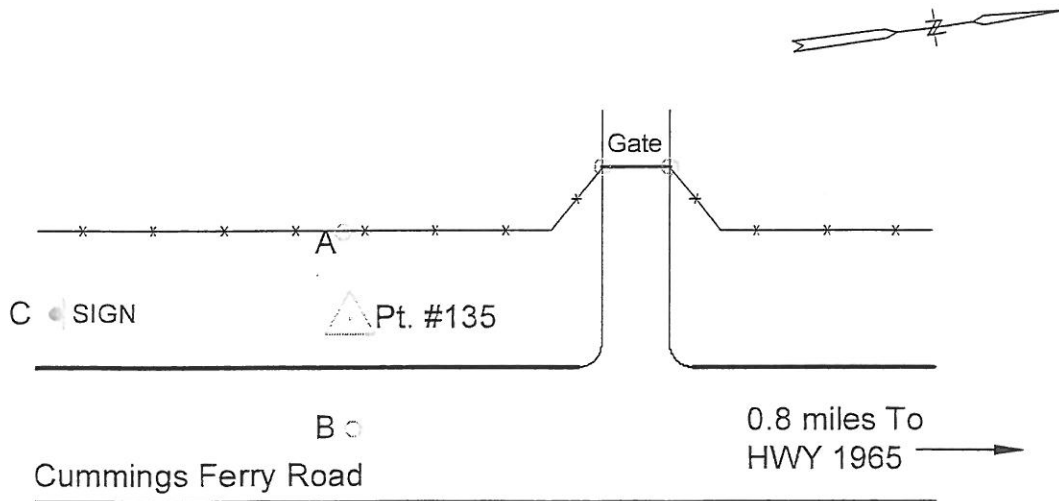



Photo Science, Inc.

CONTROL REFERENCE SUMMARY

Project Name: Woodford County GIS		Agency: VMWC Planning	
Quad Sheet: Salvisa	County: Woodford	State: KY	Date Set: 10/1/2004
Station: 135 AZ	Type of Mark: Concrete Monument	Stamping on Mark: 135 AZ	Established By: Photo Science, Inc.
Elev (USFeet) 764.14	Elev (M): 232.910	Datum: NAVD88	
Northing (USFeet) 145,515.59	Easting (USFeet) 1,490,923.36	Datum: KY North	
Northing (M) 44,353.241	Easting (M) 454,434.349	Datum: KY North	
Latitude: 37°53'54.37002"N	Longitude: 84°46'05.02510"W	Datum: NAD83	
Ahead Station: 135	Ahead Azimuth: 10 ° 48' 21 "	Ahead Distance: 837.2	
Back Station:	Back Azimuth: ° ' "	Back Distance:	
Data Entry: GB	Checked By: MEM	Date: 11/30/2004	

- A: 4.5' TO WIRE FENCE AND CARSONITE POST
- B: 12.8' TO CENTER OF CUMMINGS FERRY ROAD
- C: 81.5' TO "SLOW CHILDREN @ PLAY" SIGN

Point #135 AZ

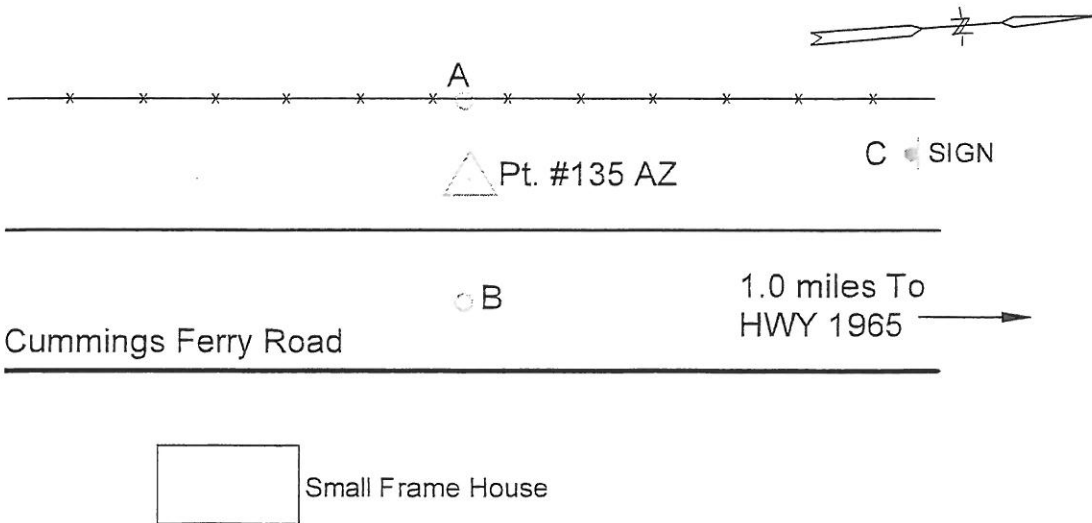



Photo Science, Inc.

CONTROL REFERENCE SUMMARY

Project Name: Woodford County GIS		Agency: VMWC Planning	
Quad Sheet: Keene	County: Woodford	State: KY	Date Set: 10/1/2004
Station: 136	Type of Mark: Concrete Monument	Stamping on Mark: 136	Established By: Photo Science, Inc.
Elev (USFeet) 809.56	Elev (M): 246.754	Datum: NAVD88	
Northing (USFeet) 143,997.36	Easting (USFeet) 1,500,177.60	Datum: KY North	
Northing (M) 43,890.483	Easting (M) 457,255.047	Datum: KY North	
Latitude: 37°53'39.85997"N	Longitude: 84°44'09.47478"W	Datum: NAD83	
Ahead Station:	Ahead Azimuth: 0° 0' 0"	Ahead Distance:	
Back Station: 136 AZ	Back Azimuth: 122° 21' 06"	Back Distance: 1,223.96	
Data Entry: GB	Checked By: MEM	Date: 11/30/2004	

- A: 20.5' TO CENTER OF HWY 1965
- B: 31.2' TO CENTER OF DRIVEWAY
- C: 12.4' TO "FIRE GATE #139" SIGN

Point #136

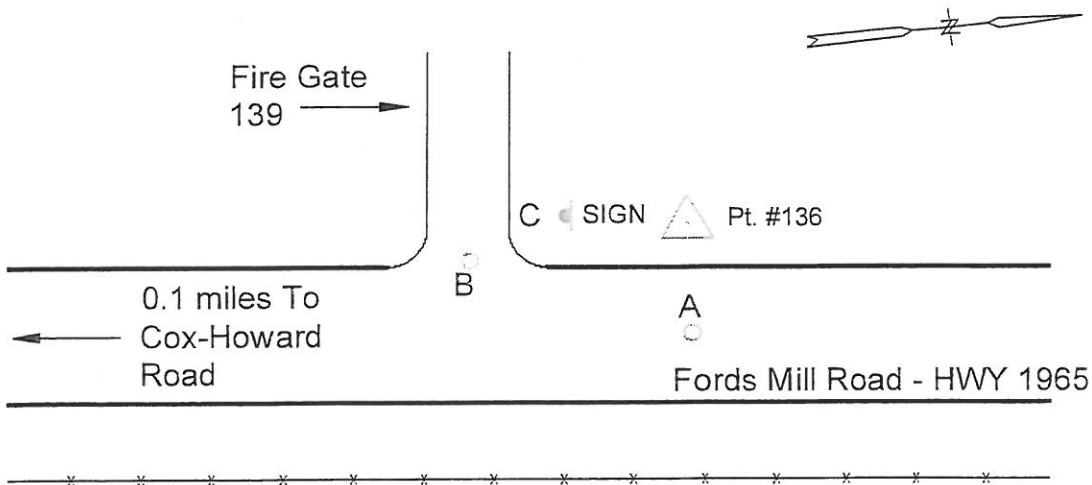



Photo Science, Inc.

CONTROL REFERENCE SUMMARY

Project Name: Woodford County GIS		Agency: VMWC Planning	
Quad Sheet: Keene	County: Woodford	State: KY	Date Set: 10/1/2004
Station: 136 AZ	Type of Mark: Concrete Monument	Stamping on Mark: 136 AZ	Established By: Photo Science, Inc.
Elev (USFeet) 761.09	Elev (M): 231.981	Datum: NAVD88	
Northing (USFeet) 143,342.40	Easting (USFeet) 1,501,211.58	Datum: KY North	
Northing (M) 43,690.851	Easting (M) 457,570.205	Datum: KY North	
Latitude: 37°53'33.43894"N	Longitude: 84°43'56.53331"W	Datum: NAD83	
Ahead Station: 136	Ahead Azimuth: 302 ° 21' 06 "	Ahead Distance: 1223.96	
Back Station:	Back Azimuth: ° ' "	Back Distance:	
Data Entry: GB	Checked By: MEM	Date: 11/30/2004	

- A: 5.7' TO FENCE CORNER POST
- B: 3.0' TO CARSONITE POST @ FENCE
- C: 14.7' TO CENTER OF HWY 1965

Point #136 AZ

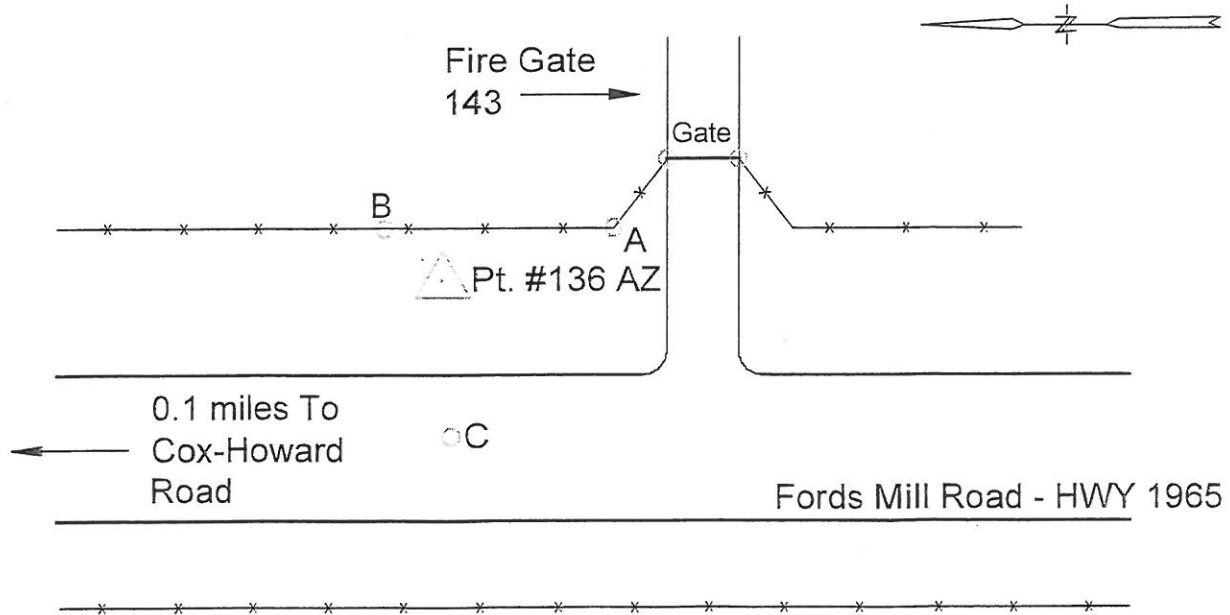



Photo Science, Inc.

CONTROL REFERENCE SUMMARY

Project Name: Woodford County GIS		Agency: VMWC Planning	
Quad Sheet: Keene	County: Woodford	State: KY	Date Set: 10/1/2004
Station: 137	Type of Mark: Concrete Monument	Stamping on Mark: 137	Established By: Photo Science, Inc.
Elev (USFeet) 861.18	Elev (M): 262.488	Datum: NAVD88	
Northing (USFeet) 139,678.42	Easting (USFeet) 1,499,457.13	Datum: KY North	
Northing (M) 42,574.068	Easting (M) 457,035.447	Datum: KY North	
Latitude: 37°52'57.12668"N	Longitude: 84°44'18.17673"W	Datum: NAD83	
Ahead Station:	Ahead Azimuth: ° ' "	Ahead Distance:	
Back Station: 137 AZ	Back Azimuth: 156 ° 18' 40 "	Back Distance: 992.08	
Data Entry: GB	Checked By: MEM	Date: 11/30/2004	

- A: 13.4' TO CENTER OF EDGAR LANE
- B: 4.5' TO CARSONITE POST @ FENCE
- C: 62.0' TO 24" TWIN ASH TREES

Point #137

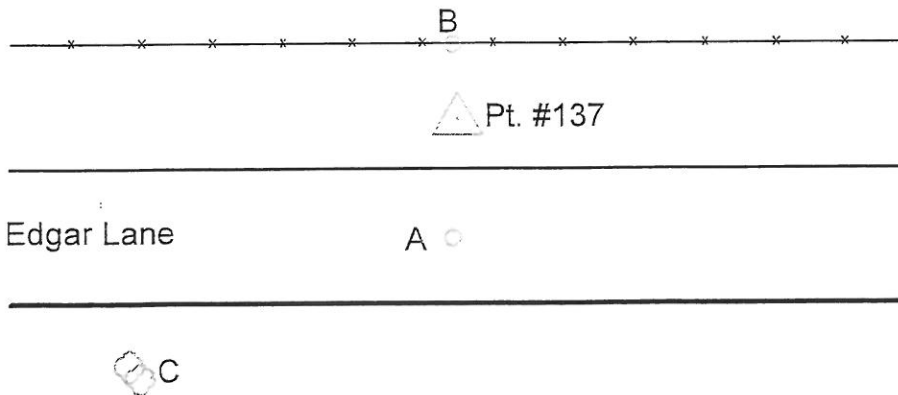
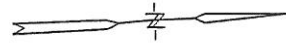



CONTROL REFERENCE SUMMARY

Project Name: Woodford County GIS		Agency: VMWC Planning	
Quad Sheet: Keene	County: Woodford	State: KY	Date Set: 10/1/2004
Station: 137 AZ	Type of Mark: Concrete Monument	Stamping on Mark: 137 AZ	Established By: Photo Science, Inc.
Elev (USFeet) 900.03	Elev (M): 274.330	Datum: NAVD88	
Northing (USFeet) 138,769.93	Easting (USFeet) 1,499,855.72	Datum: KY North	
Northing (M) 42,297.159	Easting (M) 457,156.938	Datum: KY North	
Latitude: 37°52'48.16654"N	Longitude: 84°44'13.14534"W	Datum: NAD83	
Ahead Station: 137	Ahead Azimuth: 336 ° 18' 40 "	Ahead Distance: 992.08	
Back Station:	Back Azimuth: ° ' "	Back Distance:	
Data Entry: GB	Checked By: MEM	Date: 11/30/2004	

- A: 25.7' TO CENTER OF EDGAR LANE
- B: 2.8' TO CARSONITE POST @ FENCE
- C: 46.2' TO CORNER FENCE POST

Point #137 AZ

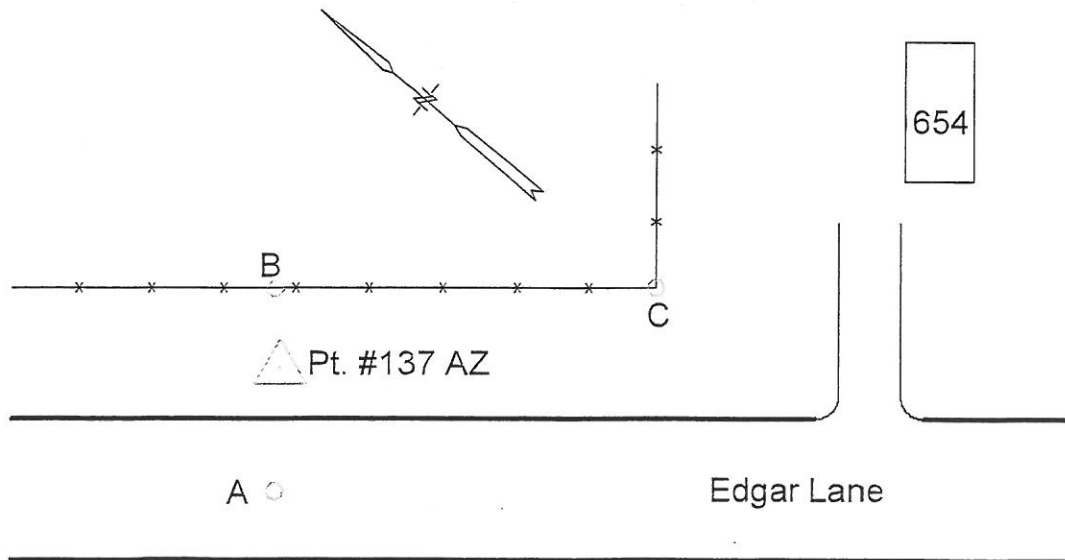



Photo Science, Inc.

CONTROL REFERENCE SUMMARY

Project Name: Woodford County GIS		Agency: VMWC Planning	
Quad Sheet: Harrodsburg	County: Woodford	State: KY	Date Set: 10/1/2004
Station: 138	Type of Mark: Concrete Monument	Stamping on Mark: 138	Established By: Photo Science, Inc.
Elev (USFeet) 896.21	Elev (M): 273.165	Datum: NAVD88	
Northing (USFeet) 130,185.58	Easting (USFeet) 1,492,973.91	Datum: KY North	
Northing (M) 39,680.644	Easting (M) 455,059.358	Datum: KY North	
Latitude: 37°51'22.93618"N	Longitude: 84°45'38.38328"W	Datum: NAD83	
Ahead Station:	Ahead Azimuth: ° ' "	Ahead Distance:	
Back Station: 138 AZ	Back Azimuth: 107 ° 58' 18 "	Back Distance: 890.73	
Data Entry: GB	Checked By: MEM	Date: 11/30/2004	

- A: 3.5' TO CARSONITE POST
- B: 10.0' TO CENTER OF CARTER LANE
- C: 33.5' TO MAILBOX @ 146 CARTER LANE

Point #138

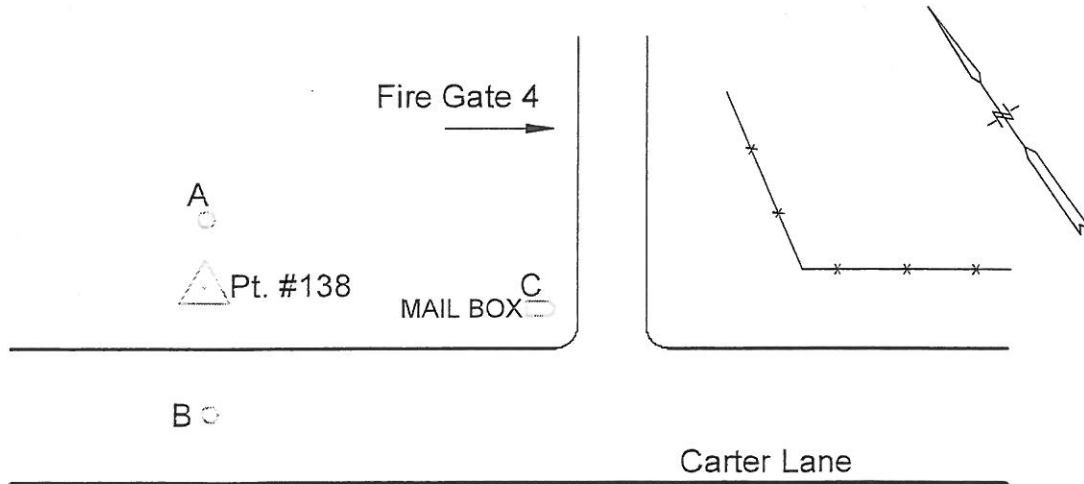



Photo Science, Inc.

CONTROL REFERENCE SUMMARY

Project Name: Woodford County GIS		Agency: VMWC Planning	
Quad Sheet: Harrodsburg	County: Woodford	State: KY	Date Set: 10/1/2004
Station: 138 AZ	Type of Mark: Concrete Monument	Stamping on Mark: 138 AZ	Established By: Photo Science, Inc.
Elev (USFeet) 875.82	Elev (M): 266.950	Datum: NAVD88	
Northing (USFeet) 129,910.75	Easting (USFeet) 1,493,821.18	Datum: KY North	
Northing (M) 39,596.876	Easting (M) 455,317.606	Datum: KY North	
Latitude: 37°51'20.26562"N	Longitude: 84°45'27.80050"W	Datum: NAD83	
Ahead Station: 138	Ahead Azimuth: 287° 58' 18 "	Ahead Distance: 890.73	
Back Station:	Back Azimuth: ° ' "	Back Distance:	
Data Entry: GB	Checked By: MEM	Date: 11/30/2004	

A: 6.5' TO CENTER OF MUNDYS LANDING ROAD
 B: 20.2' TO GATE POST
 C: 38.8' TO GATE POST

Point #138 AZ

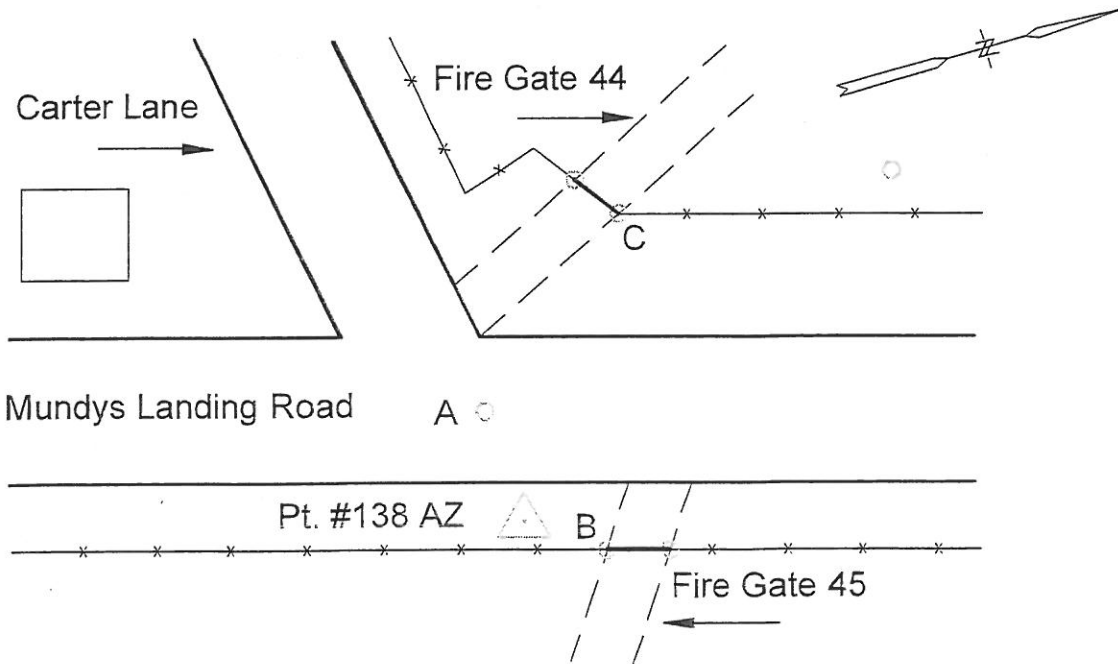

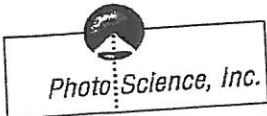

CONTROL REFERENCE SUMMARY

Project Name: Woodford County GIS		Agency: VMWC Planning	
Quad Sheet: Keene	County: Woodford	State: KY	Date Set: 10/1/2004
Station: 139	Type of Mark: Concrete Monument	Stamping on Mark: 139	Established By: Photo Science, Inc.
Elev (USFeet): 786.44	Elev (M): 239.707	Datum: NAVD88	
Northing (USFeet): 139,118.43	Easting (USFeet): 1,504,199.73	Datum: KY North	
Northing (M): 42,403.382	Easting (M): 458,480.995	Datum: KY North	
Latitude: 37°52'51.83527"N	Longitude: 84°43'18.98793"W	Datum: NAD83	
Ahead Station:	Ahead Azimuth: 0 " "	Ahead Distance:	
Back Station: 139 AZ	Back Azimuth: 51°09'04"	Back Distance: 1,785.15	
Data Entry: GB	Checked By: MEM	Date: 11/30/2004	

A: 2.2' TO CARSONITE POST @ FENCE
 B: 13.3' TO CENTER OF HWY 1965
 C: 51.0' TO POWER POLE

Point #139

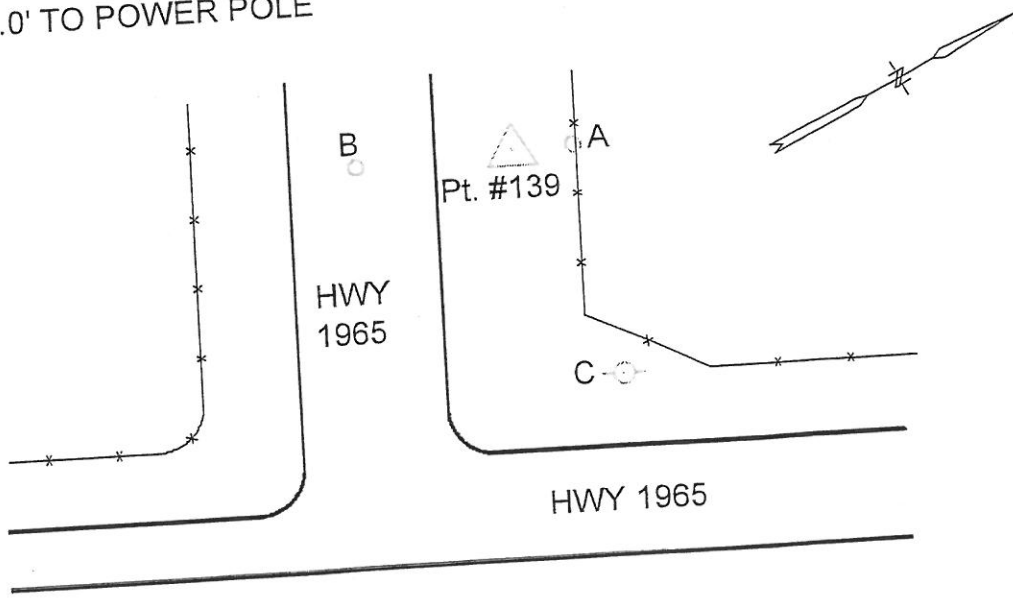

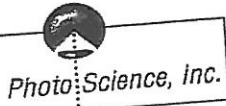

CONTROL REFERENCE SUMMARY

Project Name: Woodford County GIS		Agency: VMWC Planning	
Quad Sheet: Keene	County: Woodford	State: KY	Date Set: 10/1/2004
Station: 139 AZ	Type of Mark: Concrete Monument	Stamping on Mark: .139 AZ	Established By: Photo Science, Inc.
Elev (USFeet): 829.92	Elev (M): 252.960	Datum: NAVD88	
Northing (USFeet): 140,238.20	Easting (USFeet): 1,505,590.01	Datum: KY North	
Northing (M): 42,744.689	Easting (M): 458,904.753	Datum: KY North	
Latitude: 37°53'02.97500"N	Longitude: 84°43'01.71851"W	Datum: NAD83	
Ahead Station: 139	Ahead Azimuth: 231°09'04"	Ahead Distance: 1785.15	
Back Station:	Back Azimuth: 0'00'00"	Back Distance:	
Data Entry: GB	Checked By: MEM	Date: 11/30/2004	

- A: 2.1' TO CARSONITE POST @ FENCE
- B: 14.2' TO CENTER OF HWY 1965
- C: 57.8' TO "STOP" SIGN

Point #139 AZ

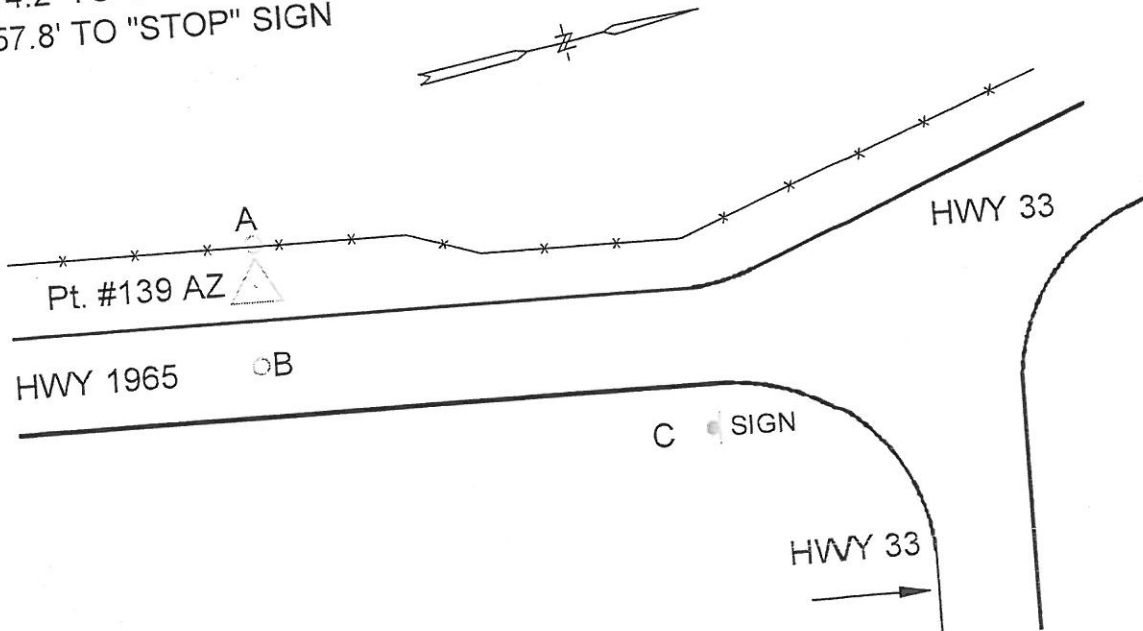

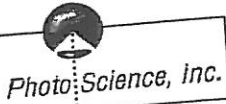

CONTROL REFERENCE SUMMARY

Project Name: Woodford County GIS		Agency: VMWC Planning	
Quad Sheet: Wilmore	County: Woodford	State: KY	Date Set: 10/1/2004
Station: 140	Type of Mark: Concrete Monument	Stamping on Mark: 140	Established By: Photo Science, Inc.
Elev (USFeet): 938.71	Elev (M): 286.119	Datum: NAVD88	
Northing (USFeet): 136,281.15	Easting (USFeet): 1,506,409.76	Datum: KY North	
Northing (M): 41,538.578	Easting (M): 459,154.613	Datum: KY North	
Latitude: 37°52'23.89781"N	Longitude: 84°42'51.24510"W	Datum: NAD83	
Ahead Station:	Ahead Azimuth: ° " "	Ahead Distance:	
Back Station: 140 AZ	Back Azimuth: 200° 23' 01"	Back Distance: 872.60	
Data Entry: GB	Checked By: MEM	Date: 11/30/2004	

Point #140

- A: 6.4' TO CARSONITE POST @ FENCE
- B: 9.1' TO A TELEPHONE POLE
- C: 12.3' TO CENTER OF HAGGIN LANE

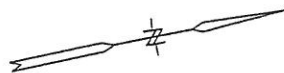

HAY FIELD

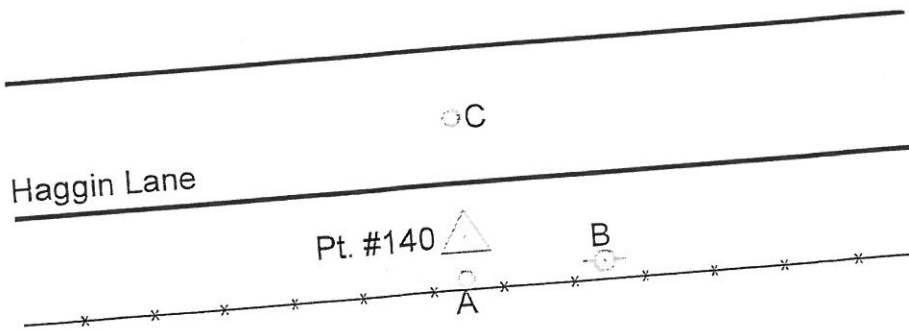



Photo Science, Inc.

CONTROL REFERENCE SUMMARY

Project Name: Woodford County GIS		Agency: VMWC Planning	
Quad Sheet: Wilmore	County: Woodford	State: KY	Date Set: 10/1/2004
Station: 140 AZ	Type of Mark: Concrete Monument	Stamping on Mark: 140 AZ	Established By: Photo Science, Inc.
Elev (USFeet): 944.23	Elev (M): 287.802	Datum: NAVD88	
Northing (USFeet): 135,463.19	Easting (USFeet): 1,506,105.83	Datum: KY North	
Northing (M): 41,289.263	Easting (M): 459,061.975	Datum: KY North	
Latitude: 37°52'15.79664"N	Longitude: 84°42'54.98385"W	Datum: NAD83	
Ahead Station: 140	Ahead Azimuth: 20 ° 23 " 01 "	Ahead Distance: 872.6	
Back Station:	Back Azimuth: ° ' "	Back Distance:	
Data Entry: GB	Checked By: MEM	Date: 11/30/2004	

- A: 15.1' TO CENTER OF HAGGIN LANE
- B: 2.3' TO CARSONITE POST @ FENCE
- C: 41.3' TO MAILBOX @ 850 HAGGIN LANE

Point #140 AZ

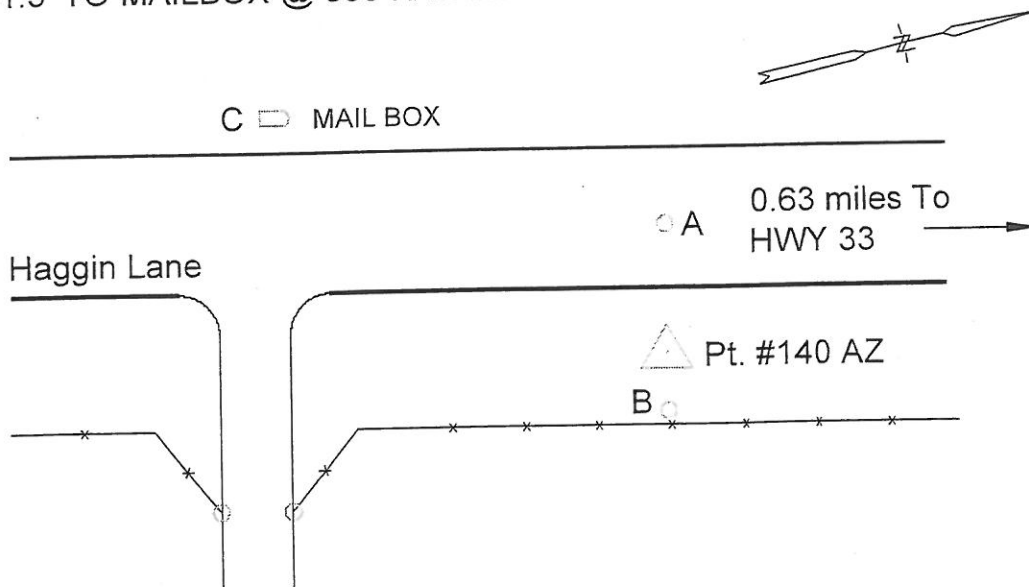



Photo Science, Inc.

CONTROL REFERENCE SUMMARY

Project Name: Woodford County GIS		Agency: VMWC Planning	
Quad Sheet: Keene	County: Woodford	State: KY	Date Set: 10/1/2004
Station: 141	Type of Mark: Concrete Monument	Stamping on Mark: 141	Established By: Photo Science, Inc.
Elev (USFeet): 819.36	Elev (M): 249.741	Datum: NAVD88	
Northing (USFeet): 146,589.47	Easting (USFeet): 1,509,869.89	Datum: KY North	
Northing (M): 44,680.560	Easting (M): 460,209.263	Datum: KY North	
Latitude: 37°54'05.97275"N	Longitude: 84°42'08.72479"W	Datum: NAD83	
Ahead Station:	Ahead Azimuth: ° " "	Ahead Distance:	
Back Station: 141 AZ	Back Azimuth: 46 ° 40 ' 48 "	Back Distance: 974.37	
Data Entry: GB	Checked By: MEM	Date: 11/30/2004	

- A: 42.3' TO MAILBOX @ 11646
- B: 30.1' TO CARSONITE POST @ FENCE
- C: 32.0' TO "RIGHT TURN" SIGN

Point #141

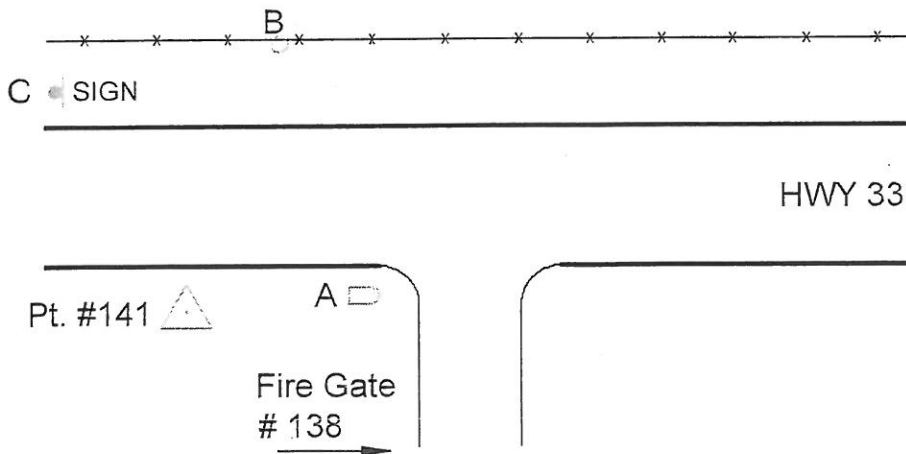



Photo Science, Inc.

CONTROL REFERENCE SUMMARY

Project Name: Woodford County GIS		Agency: VMWC Planning	
Quad Sheet: Keene	County: Woodford	State: KY	Date Set: 10/1/2004
Station: 141 AZ	Type of Mark: Concrete Monument	Stamping on Mark: 141 AZ	Established By: Photo Science, Inc.
Elev (USFeet): 852.69	Elev (M): 259.900	Datum: NAVD88	
Northing (USFeet): 147,257.96	Easting (USFeet): 1,510,578.78	Datum: KY North	
Northing (M): 44,884.316	Easting (M): 460,425.333	Datum: KY North	
Latitude: 37°54'12.61561"N	Longitude: 84°41'59.92145"W	Datum: NAD83	
Ahead Station: 141	Ahead Azimuth: 226 ° 40 " 48 "	Ahead Distance: 974.37	
Back Station:	Back Azimuth: ° ' "	Back Distance:	
Data Entry: GB	Checked By: MEM	Date: 11/30/2004	

- A: 62.3' TO CORNER FENCE POST
- B: 4.2' TO CORNER FENCE POST
- C: 17.4' TO CENTER OF HWY 33

Point #141 AZ

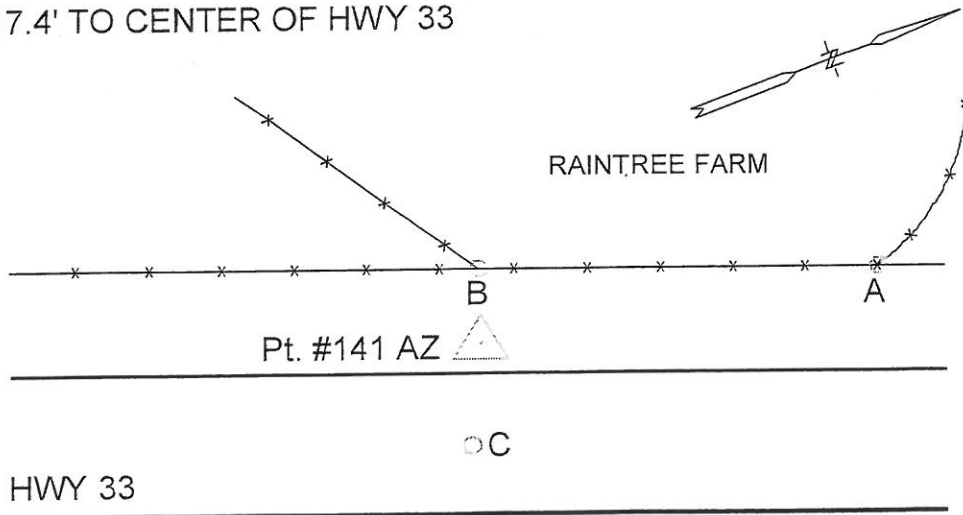



CONTROL REFERENCE SUMMARY

Project Name: Woodford County GIS		Agency: VMWC Planning	
Quad Sheet: Keene	County: Woodford	State: KY	Date Set: 10/1/2004
Station: 142	Type of Mark: Concrete Monument	Stamping on Mark: 142	Established By: Photo Science, Inc.
Elev (USFeet): 778.13	Elev (M): 237.174	Datum: NAVD88	
Northing (USFeet): 151,114.49	Easting (USFeet): 1,503,248.25	Datum: KY North	
Northing (M): 46,059.789	Easting (M): 458,190.983	Datum: KY North	
Latitude: 37°54'50.37600"N	Longitude: 84°43'31.62755"W	Datum: NAD83	
Ahead Station:	Ahead Azimuth: ° " "	Ahead Distance:	
Back Station: 142 AZ	Back Azimuth: 274 ° 58 ' 09 "	Back Distance: 611.52	
Data Entry: GB	Checked By: MEM	Date: 11/30/2004	

- A: 24.0' TO END OF FENCE
- B: 18.0' TO MAILBOX #1634
- C: 13.5' TO CENTER OF CUMMINGS FERRY ROAD

Point #142

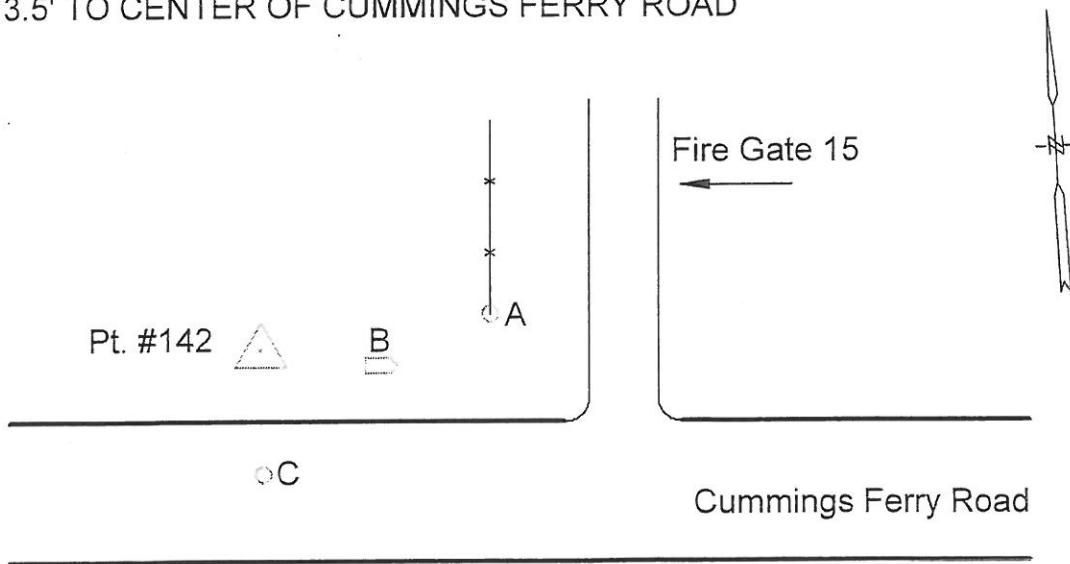



Photo Science, Inc.

CONTROL REFERENCE SUMMARY

Project Name: Woodford County GIS		Agency: VMWC Planning	
Quad Sheet: Keene	County: Woodford	State: KY	Date Set: 10/1/2004
Station: 142 AZ	Type of Mark: Concrete Monument	Stamping on Mark: 142 AZ	Established By: Photo Science, Inc.
Elev (USFeet): 779.50	Elev (M): 237.592	Datum: NAVD88	
Northing (USFeet): 151,167.46	Easting (USFeet): 1,502,639.03	Datum: KY North	
Northing (M): 46,075.934	Easting (M): 458,005.292	Datum: KY North	
Latitude: 37°54'50.86848"N	Longitude: 84°43'39.23286"W	Datum: NAD83	
Ahead Station: 142	Ahead Azimuth: 94° 58' 09 "	Ahead Distance: 611.52	
Back Station:	Back Azimuth: ° ' "	Back Distance:	
Data Entry: GB	Checked By: MEM	Date: 11/30/2004	

Point #142 AZ

- A: 21.0' TO CARSONITE POST @ FENCE
- B: 36.2' TO TELEPHONE POLE
- C: 18.0' TO CENTER OF CUMMINGS FERRY ROAD

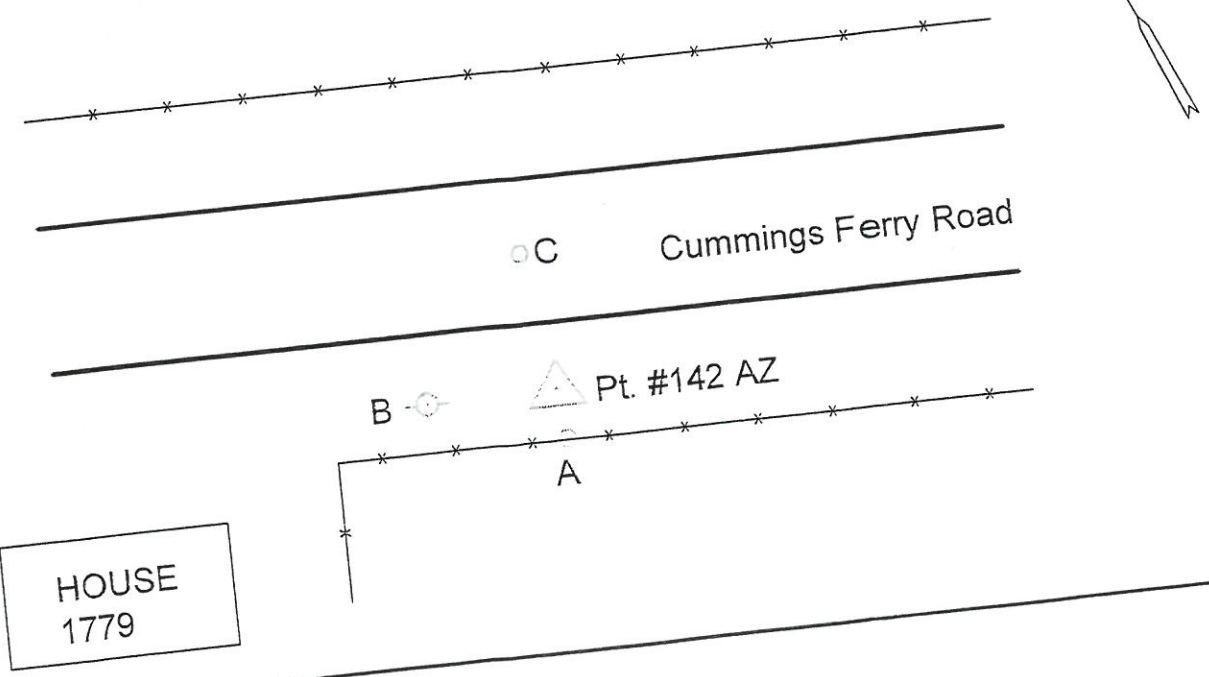

HOUSE
1779



Photo Science, Inc.

CONTROL REFERENCE SUMMARY

Project Name: Woodford County GIS		Agency: VMWC Planning	
Quad Sheet: Keene	County: Woodford	State: KY	Date Set: 10/1/2004
Station: 143	Type of Mark: Concrete Monument	Stamping on Mark: 143	Established By: Photo Science, Inc.
Elev (USFeet): 824.11	Elev (M): 251.189	Datum: NAVD88	
Northing (USFeet): 158,180.04	Easting (USFeet): 1,508,388.24	Datum: KY North	
Northing (M): 48,213.373	Easting (M): 459,757.655	Datum: KY North	
Latitude: 37°56'00.48109"N	Longitude: 84°42'27.92846"W	Datum: NAD83	
Ahead Station:	Ahead Azimuth: ° " "	Ahead Distance:	
Back Station: 143 AZ	Back Azimuth: 300 ° 45 ' 59 "	Back Distance: 842.95	
Data Entry: GB	Checked By: MEM	Date: 11/30/2004	

- A: 10.8' TO MAILBOX @ 9016
- B: 2.2' TO CARSONITE POST @ FENCE
- C: 13.5' TO CENTER OF HWY 33

Point #143

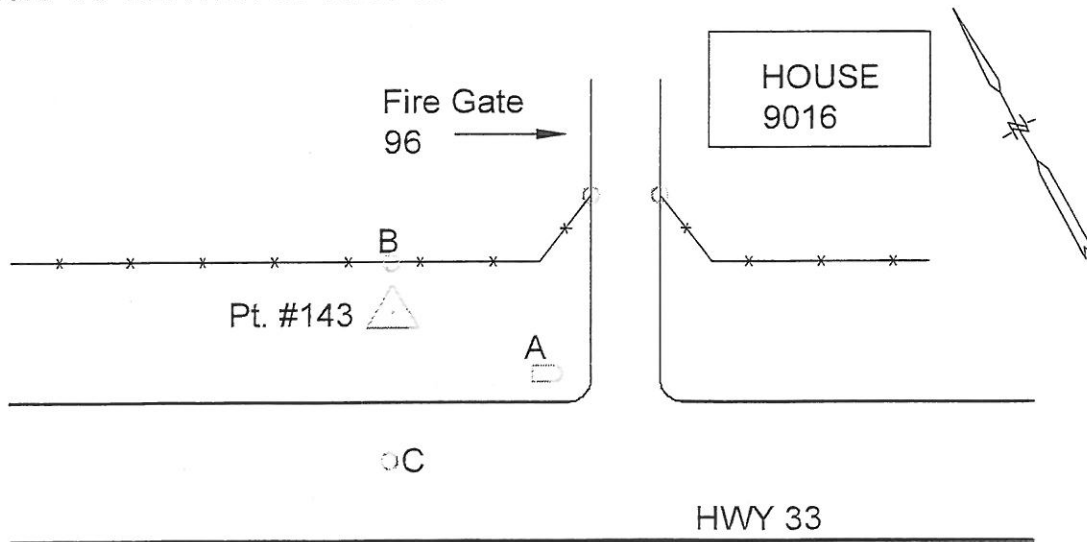



Photo Science, Inc.

CONTROL REFERENCE SUMMARY

Project Name: Woodford County GIS		Agency: VMWC Planning	
Quad Sheet: Keene	County: Woodford	State: KY	Date Set: 10/1/2004
Station: 143 AZ	Type of Mark: Concrete Monument	Stamping on Mark: 143 AZ	Established By: Photo Science, Inc.
Elev (USFeet): 841.79	Elev (M): 256.578	Datum: NAVD88	
Northing (USFeet): 158,611.24	Easting (USFeet): 1,507,663.93	Datum: KY North	
Northing (M): 48,344.803	Easting (M): 459,536.885	Datum: KY North	
Latitude: 37°56'04.70807"N	Longitude: 84°42'36.99580"W	Datum: NAD83	
Ahead Station: 143	Ahead Azimuth: 120 ° 45 " 59 "	Ahead Distance: 842.95	
Back Station:	Back Azimuth: ° ' "	Back Distance:	
Data Entry: GB	Checked By: MEM	Date: 11/30/2004	

- A: 12.6' TO CENTER OF HWY 33
- B: 44.6' TO MAILBOX
- C: 33.6' TO FIRE GATE POST #94

Point #143 AZ

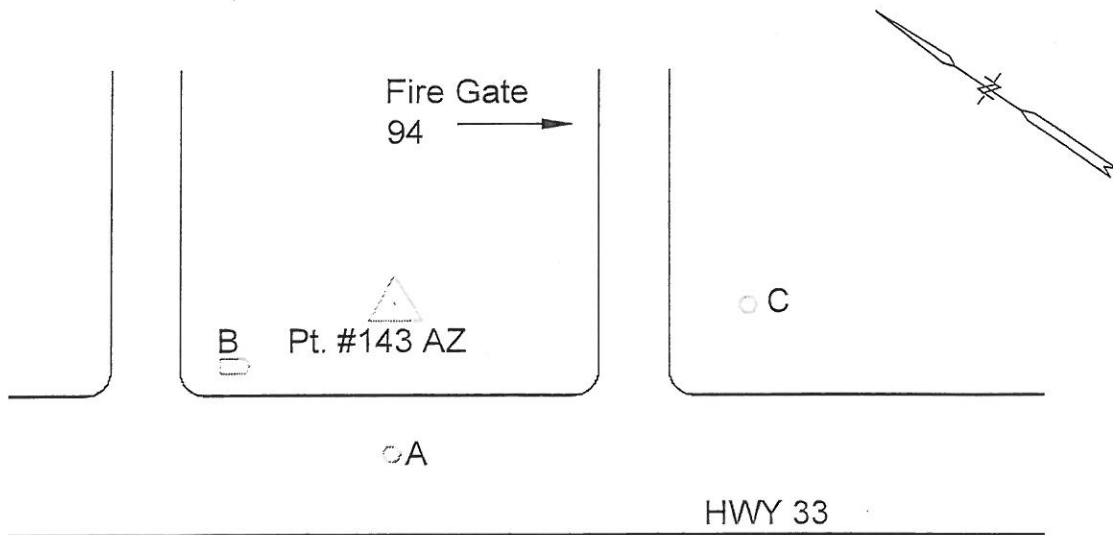



Photo Science, Inc.

CONTROL REFERENCE SUMMARY

Project Name: Woodford County GIS		Agency: VMWC Planning	
Quad Sheet: Keene	County: Woodford	State: KY	Date Set: 10/1/2004
Station: 144	Type of Mark: Concrete Monument	Stamping on Mark: 144	Established By: Photo Science, Inc.
Elev (USFeet) 836.05	Elev (M): 254.829	Datum: NAVD88	
Northing (USFeet) 163,265.36	Easting (USFeet) 1,509,553.79	Datum: KY North	
Northing (M) 49,763.381	Easting (M) 460,112.915	Datum: KY North	
Latitude: 37°56'50.80998"N	Longitude: 84°42'13.69346"W	Datum: NAD83	
Ahead Station:	Ahead Azimuth: ° ' "	Ahead Distance:	
Back Station: 144 AZ	Back Azimuth: 109 ° 08 ' 53 "	Back Distance: 618.12	
Data Entry: GB	Checked By: MEM	Date: 11/30/2004	

- A: 2.0' TO CARSONITE POST @ FENCE
- B: 14.7' TO CENTER OF ELM CORNER ROAD
- C: 89.0' TO 18" WALNUT TREE

Point #144

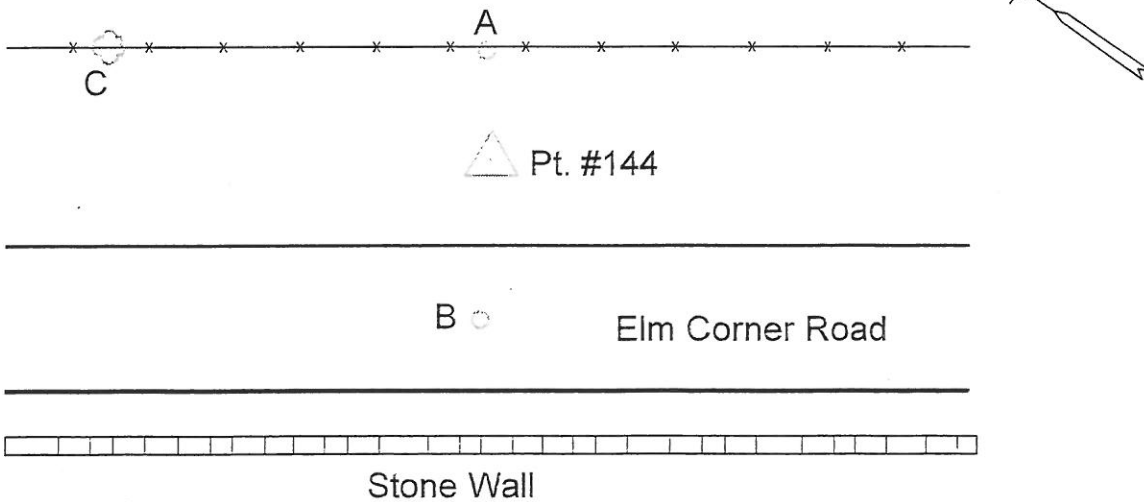



Photo:Science, Inc.

CONTROL REFERENCE SUMMARY

Project Name: Woodford County GIS		Agency: VMWC Planning	
Quad Sheet: Keene	County: Woodford	State: KY	Date Set: 10/1/2004
Station: 144 AZ	Type of Mark: Concrete Monument	Stamping on Mark: 144 AZ	Established By: Photo Science, Inc.
Elev (USFeet) 812.54	Elev (M): 247.663	Datum: NAVD88	
Northing (USFeet) 163,062.61	Easting (USFeet) 1,510,137.71	Datum: KY North	
Northing (M) 49,701.583	Easting (M) 460,290.895	Datum: KY North	
Latitude: 37°56'48.83403"N	Longitude: 84°42'06.39158"W	Datum: NAD83	
Ahead Station: 144	Ahead Azimuth: 289° 08' 53 "	Ahead Distance: 618.12	
Back Station:	Back Azimuth: ° ' "	Back Distance:	
Data Entry: GB	Checked By: MEM	Date: 11/30/2004	

- A: 1.9' TO CARSONITE POST @ FENCE
- B: 17.3' TO CENTER OF ELM CORNER ROAD
- C: 73.5' TO 24" CEDAR TREE

Point #144 AZ

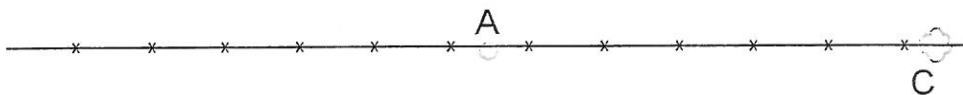

△ Pt. #144 AZ

B ○ Elm Corner Road

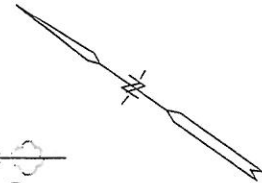



Photo Science, Inc.

CONTROL REFERENCE SUMMARY

Project Name: Woodford County GIS		Agency: VMWC Planning	
Quad Sheet: Keene	County: Woodford	State: KY	Date Set: 10/1/2004
Station: 145	Type of Mark: Concrete Monument	Stamping on Mark: 145	Established By: Photo Science, Inc.
Elev (USFeet) 832.42	Elev (M): 253.722	Datum: NAVD88	
Northing (USFeet) 157,971.20	Easting (USFeet) 1,500,694.03	Datum: KY North	
Northing (M) 48,149.718	Easting (M) 457,412.455	Datum: KY North	
Latitude: 37°55'58.02749"N	Longitude: 84°44'03.94930"W	Datum: NAD83	
Ahead Station:	Ahead Azimuth: ° ' "	Ahead Distance:	
Back Station: 145 AZ	Back Azimuth: 239 ° 30 ' 11 "	Back Distance: 704.90	
Data Entry: GB	Checked By: MEM	Date: 11/30/2004	

A: 15.6' TO CENTER OF GASTINEAU LANE
 B: 6.3' TO FENCE
 C: 84.2' TO MAILBOX @ 1300 FIRE GATE 17

Point #145

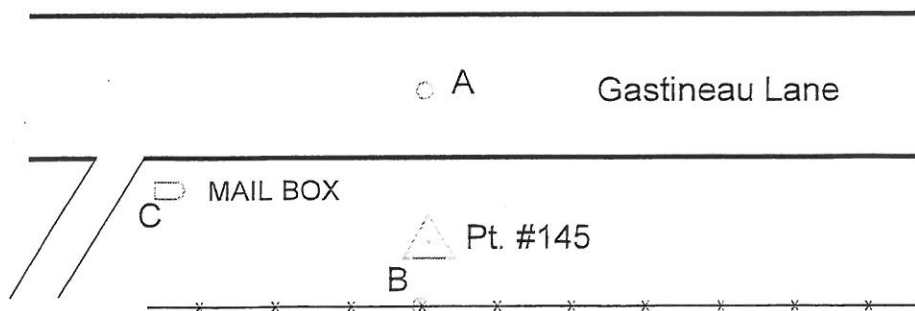
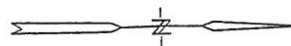



Photo Science, Inc.

CONTROL REFERENCE SUMMARY

Project Name: Woodford County GIS		Agency: VMWC Planning	
Quad Sheet: Keene	County: Woodford	State: KY	Date Set: 10/1/2004
Station: 145 AZ	Type of Mark: Concrete Monument	Stamping on Mark: 145 AZ	Established By: Photo Science, Inc.
Elev (USFeet) 824.67	Elev (M): 251.360	Datum: NAVD88	
Northing (USFeet) 157,613.47	Easting (USFeet) 1,500,086.65	Datum: KY North	
Northing (M) 48,040.682	Easting (M) 457,227.325	Datum: KY North	
Latitude: 37°55'54.45952"N	Longitude: 84°44'11.50660"W	Datum: NAD83	
Ahead Station: 145	Ahead Azimuth: 59° 30' 11 "	Ahead Distance: 704.9	
Back Station:	Back Azimuth: ° ' "	Back Distance:	
Data Entry: GB	Checked By: MEM	Date: 11/30/2004	

A: 13.1' TO CENTER OF GASTINEAU LANE
 B: 3.8' TO WIRE FENCE
 C: 60.8' TO 12" HACKBERRY & 24" CEDAR TREE

Point #145 AZ

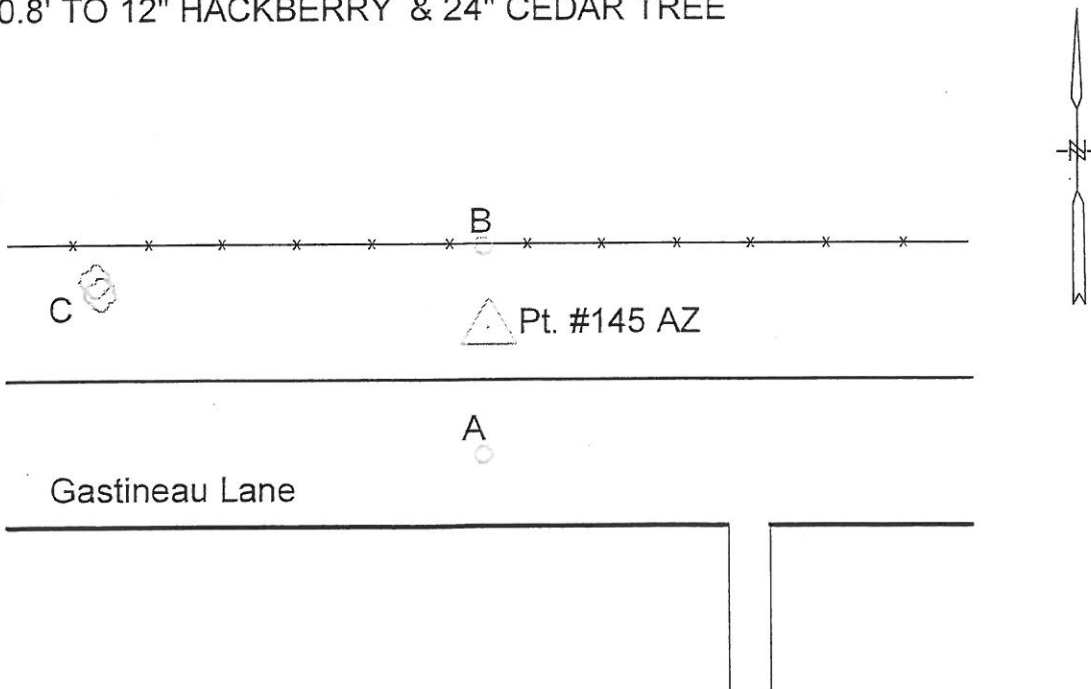



Photo Science, Inc.

CONTROL REFERENCE SUMMARY

Project Name: Woodford County GIS		Agency: VMWC Planning	
Quad Sheet: Keene	County: Woodford	State: KY	Date Set: 10/1/2004
Station: 146	Type of Mark: Concrete Monument	Stamping on Mark: 146	Established By: Photo Science, Inc.
Elev (USFeet) 898.35	Elev (M): 273.818	Datum: NAVD88	
Northing (USFeet) 166.642.55	Easting (USFeet) 1.505.026.52	Datum: KY North	
Northing (M) 50,792.751	Easting (M) 458,733.001	Datum: KY North	
Latitude: 37°57'23.97142"N	Longitude: 84°43'10.42602"W	Datum: NAD83	
Ahead Station:	Ahead Azimuth: ° ' "	Ahead Distance:	
Back Station: 146 AZ	Back Azimuth: 195 ° 45 ' 17 "	Back Distance: 693.07	
Data Entry: GB	Checked By: MEM	Date: 11/30/2004	

- A: 17.8' TO CORNER OF STONE ENT. WALL
- B: 27.4' TO CORNER OF STONE ENT. WALL
- C: 16.0' TO WOODEN PLANK FENCE

Point #146

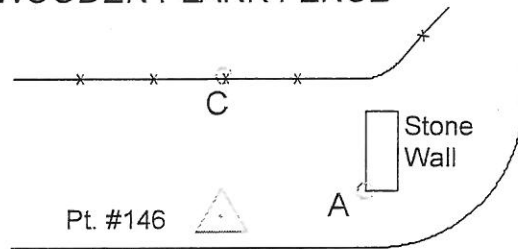

Oak Hill
Subdivision

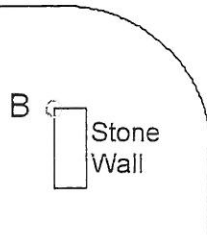

HWY 33

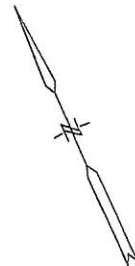



Photo Science, Inc.

CONTROL REFERENCE SUMMARY

Project Name: Woodford County GIS		Agency: VMWC Planning	
Quad Sheet: Keene	County: Woodford	State: KY	Date Set: 10/1/2004
Station: 146 AZ	Type of Mark: Concrete Monument	Stamping on Mark: 146 AZ	Established By: Photo Science, Inc.
Elev (USFeet) 904.52	Elev (M): 275.698	Datum: NAVD88	
Northing (USFeet) 165,975.52	Easting (USFeet) 1,504,838.34	Datum: KY North	
Northing (M) 50,589.440	Easting (M) 458,675.643	Datum: KY North	
Latitude: 37°57'17.36792"N	Longitude: 84°43'12.73297"W	Datum: NAD83	
Ahead Station: 146	Ahead Azimuth: 15° 45' 17 "	Ahead Distance: 693.07	
Back Station:	Back Azimuth: ° ' "	Back Distance:	
Data Entry: GB	Checked By: MEM	Date: 11/30/2004	

- A: 22.0' TO CENTER OF HWY 33
- B: 138.8' TO A 12" OSAGE ORANGE TREE
- C: 7.5' TO PLANK FENCE

Point #146 AZ

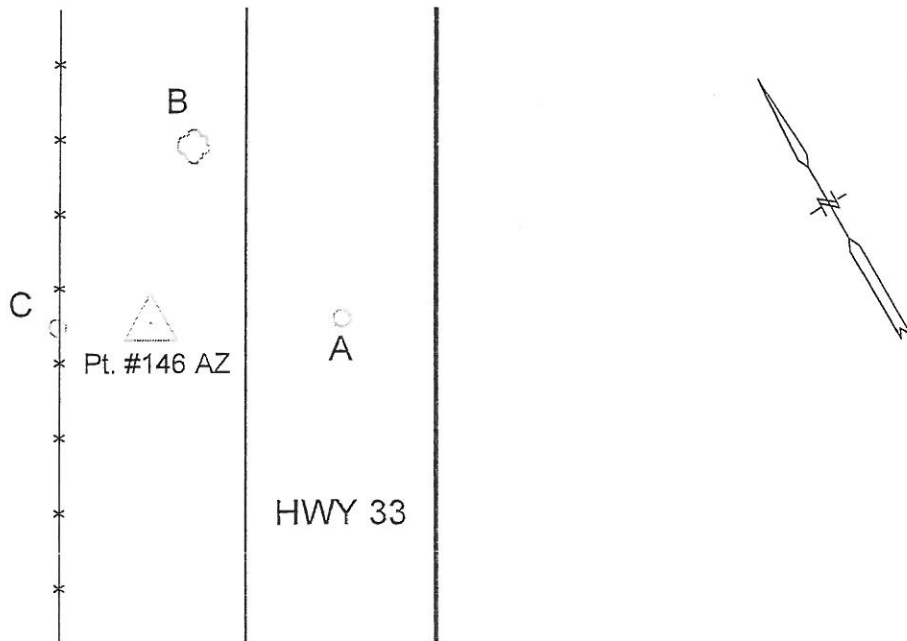



Photo Science, Inc.

CONTROL REFERENCE SUMMARY

Project Name: Woodford County GIS		Agency: VMWC Planning	
Quad Sheet: Keene	County: Woodford	State: KY	Date Set: 10/1/2004
Station: 147	Type of Mark: Concrete Monument	Stamping on Mark: 147	Established By: Photo Science, Inc.
Elev (USFeet): 865.74	Elev (M): 263.878	Datum: NAVD88	
Northing (USFeet): 171.619.84	Easting (USFeet): 1,506,884.35	Datum: KY North	
Northing (M): 52,309.832	Easting (M): 459,299.268	Datum: KY North	
Latitude: 37°58'13.26825"N	Longitude: 84°42'47.54276"W	Datum: NAD83	
Ahead Station:	Ahead Azimuth: ° " "	Ahead Distance:	
Back Station: 147 AZ	Back Azimuth: 86 ° 03 ' 37 "	Back Distance: 656.69	
Data Entry: GB	Checked By: MEM	Date: 11/30/2004	

A: 47.0' TO TELEPHONE POLE # 00323
 B: 20.5' TO CENTER OF DELANEY FERRY ROAD
 C: 79.3' TO GATE POST @ FIRE GATE #79

Point #147

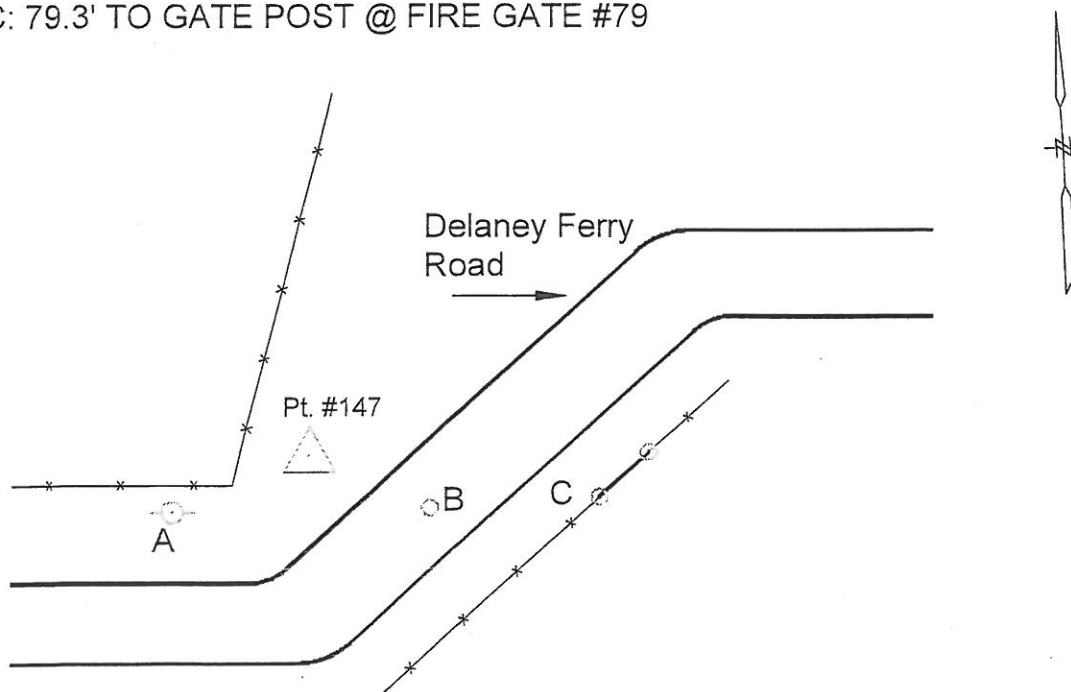



Photo Science, Inc.

CONTROL REFERENCE SUMMARY

Project Name: Woodford County GIS		Agency: VMWC Planning	
Quad Sheet: Keene	County: Woodford	State: KY	Date Set: 10/1/2004
Station: 147 AZ	Type of Mark: Concrete Monument	Stamping on Mark: 147 AZ	Established By: Photo Science, Inc.
Elev (USFeet): 849.47	Elev (M): 258.919	Datum: NAVD88	
Northing (USFeet): 171,664.96	Easting (USFeet): 1,507,539.49	Datum: KY North	
Northing (M): 52,323.584	Easting (M): 459,498.956	Datum: KY North	
Latitude: 37°58'13.74674"N	Longitude: 84°42'39.36434"W	Datum: NAD83	
Ahead Station: 147	Ahead Azimuth: 266 ° 03 " 37 "	Ahead Distance: 656.69	
Back Station:	Back Azimuth: ° ' "	Back Distance:	
Data Entry: GB	Checked By: MEM	Date: 11/30/2004	

- A: 91.8' TO MAILBOX @ 3530
- B: 75.3' TO FENCE CORNER @ DRIVE
- C: 18.0' TO CENTER OF DELANEY FERRY ROAD

Point #147 AZ

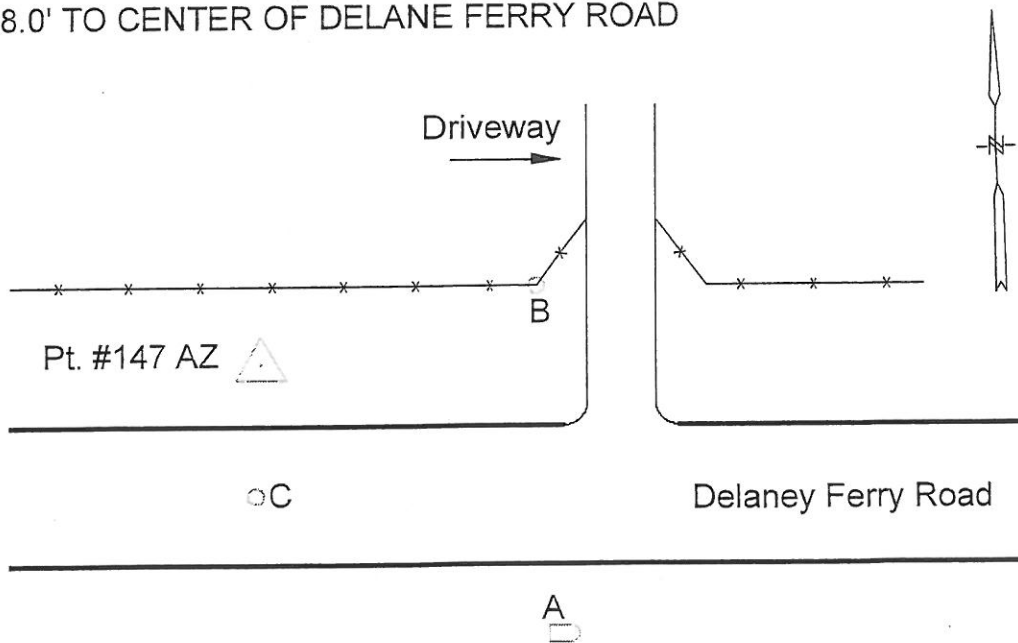



Photo Science, Inc.

CONTROL REFERENCE SUMMARY

Project Name: Woodford County GIS		Agency: VMWC Planning	
Quad Sheet: Keene	County: Woodford	State: KY	Date Set: 10/1/2004
Station: 148	Type of Mark: Concrete Monument	Stamping on Mark: 148	Established By: Photo Science, Inc.
Elev (USFeet) 822.91	Elev (M): 250.823	Datum: NAVD88	
Northing (USFeet) 174,167.40	Easting (USFeet) 1,516,055.37	Datum: KY North	
Northing (M) 53,086.330	Easting (M) 462,094.601	Datum: KY North	
Latitude: 37°58'38.89292"N	Longitude: 84°40'53.16644"W	Datum: NAD83	
Ahead Station:	Ahead Azimuth: ° ' "	Ahead Distance:	
Back Station: 148 AZ	Back Azimuth: 338 ° 35 ' 54 "	Back Distance: 815.53	
Data Entry: GB	Checked By: MEM	Date: 11/30/2004	

- A: 16.1' TO END OF GUARDRAIL
- B: 24.5' TO "35 MPH" SIGN
- C: 18.5' TO CENTER OF HWY 169

Point #148

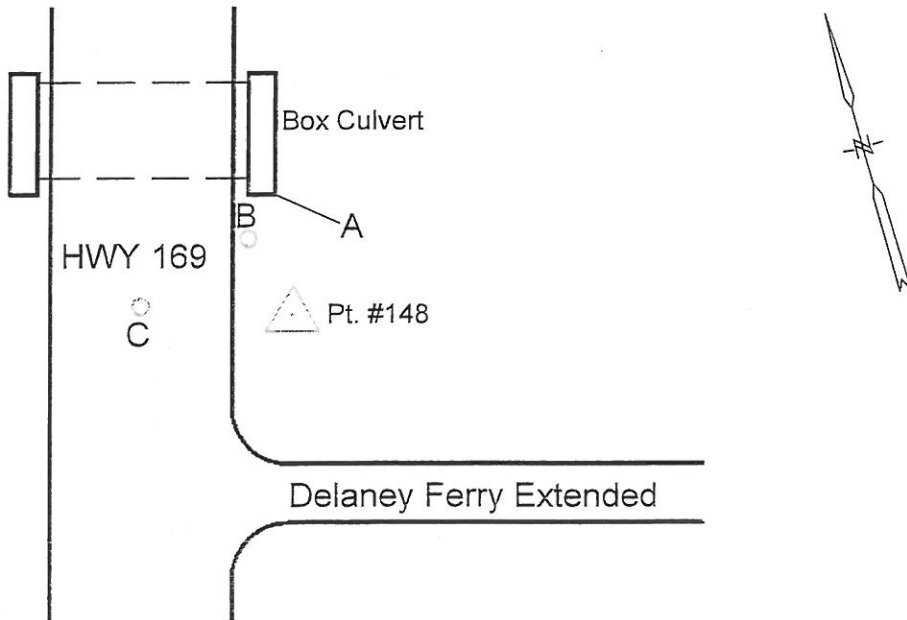



Photo Science, Inc.

CONTROL REFERENCE SUMMARY

Project Name: Woodford County GIS		Agency: VMWC Planning	
Quad Sheet: Keene	County: Woodford	State: KY	Date Set: 10/1/2004
Station: 148 AZ	Type of Mark: Concrete Monument	Stamping on Mark: 148 AZ	Established By: Photo Science, Inc.
Elev (USFeet): 860.77	Elev (M): 262.363	Datum: NAVD88	
Northing (USFeet): 174,926.69	Easting (USFeet): 1,515,757.78	Datum: KY North	
Northing (M): 53,317.762	Easting (M): 462,003.895	Datum: KY North	
Latitude: 37°58'46.38522"N	Longitude: 84°40'56.92752"W	Datum: NAD83	
Ahead Station: 148	Ahead Azimuth: 158 ° 35 " 54 "	Ahead Distance: 815.53	
Back Station:	Back Azimuth: ° ' "	Back Distance:	
Data Entry: GB	Checked By: MEM	Date: 11/30/2004	

- A: 17.4' TO CENTER OF HWY 169
- B: 40.5' TO PLANK FENCE
- C: 9.0' TO A TELEPHONE POLE

Point #148 AZ

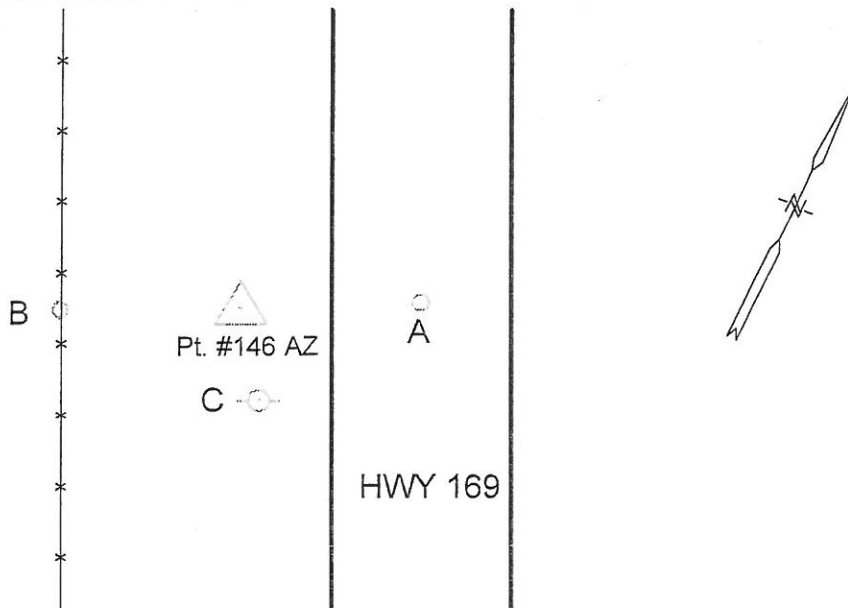



Photo Science, Inc.

CONTROL REFERENCE SUMMARY

Project Name: Woodford County GIS		Agency: VMWC Planning	
Quad Sheet: Keene	County: Woodford	State: KY	Date Set: 10/1/2004
Station: 149	Type of Mark: Concrete Monument	Stamping on Mark: 149	Established By: Photo Science, Inc.
Elev (USFeet): 896.23	Elev (M): 273.171	Datum: NAVD88	
Northing (USFeet): 165,951.00	Easting (USFeet): 1,513,801.52	Datum: KY North	
Northing (M): 50,581.966	Easting (M): 461,407.626	Datum: KY North	
Latitude: 37°57'17.56283"N	Longitude: 84°41'20.82550"W	Datum: NAD83	
Ahead Station:	Ahead Azimuth: ° " "	Ahead Distance:	
Back Station: 149 AZ	Back Azimuth: 210° 52' 16"	Back Distance: 473.88	
Data Entry: GB	Checked By: MEM	Date: 11/30/2004	

- A: 11.2' TO CENTER OF KIDDS MILL ROAD
- B: 60.3' TO A 15" ELM TREE
- C: 63.6' TO A 10" HACKBERRY TREE

Point #149

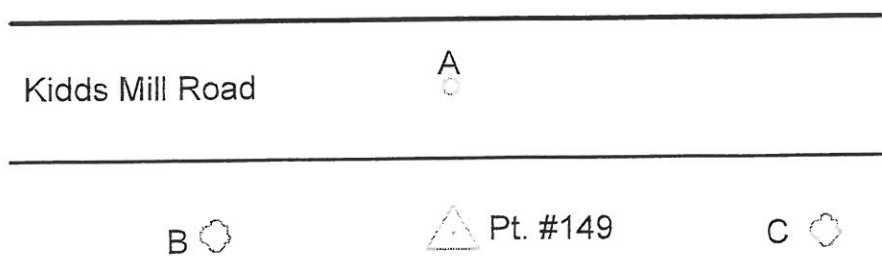
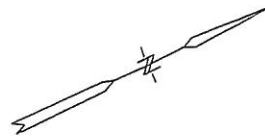



Photo Science, Inc.

CONTROL REFERENCE SUMMARY

Project Name: Woodford County GIS		Agency: VMWC Planning	
Quad Sheet: Keene	County: Woodford	State: KY	Date Set: 10/1/2004
Station: 149 AZ	Type of Mark: Concrete Monument	Stamping on Mark: 149 AZ	Established By: Photo Science, Inc.
Elev (USFeet): 870.58	Elev (M): 265.353	Datum: NAVD88	
Northing (USFeet): 165,544.26	Easting (USFeet): 1,513,558.37	Datum: KY North	
Northing (M): 50,457.991	Easting (M): 461,333.514	Datum: KY North	
Latitude: 37°57'13.53052"N	Longitude: 84°41'23.83700"W	Datum: NAD83	
Ahead Station: 149	Ahead Azimuth: 30°52'16"	Ahead Distance: 473.88	
Back Station:	Back Azimuth: ° ' "	Back Distance:	
Data Entry: GB	Checked By: MEM	Date: 11/30/2004	

- A: 20.1' TO PLANK FENCE
- B: 11.0' TO MAILBOX @ 1214
- C: 23.4' TO A 3" POPLAR TREE

Point #149 AZ

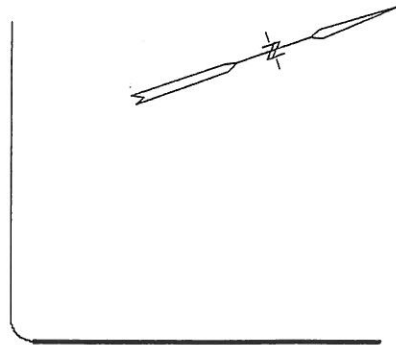
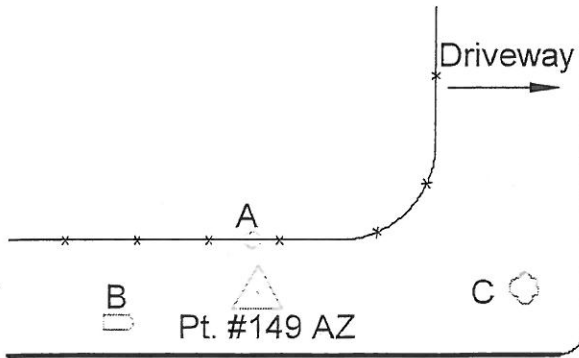

Kidds Mill Road



CONTROL REFERENCE SUMMARY

Project Name: Woodford County GIS		Agency: VMWC Planning	
Quad Sheet: Keene	County: Woodford	State: KY	Date Set: 10/1/2004
Station: 150	Type of Mark: Concrete Monument	Stamping on Mark: 150	Established By: Photo Science, Inc.
Elev (USFeet) 905.15	Elev (M): 275.890	Datum: NAVD88	
Northing (USFeet) 181,295.40	Easting (USFeet) 1,519,048.89	Datum: KY North	
Northing (M) 55,258.948	Easting (M) 463,007.028	Datum: KY North	
Latitude: 37°59'49.49507"N	Longitude: 84°40'16.18759"W	Datum: NAD83	
Ahead Station:	Ahead Azimuth: 0° 0' 0"	Ahead Distance:	
Back Station: 150 AZ	Back Azimuth: 50° 15' 37"	Back Distance: 862.77	
Data Entry: GB	Checked By: MEM	Date: 11/30/2004	

A: 12.8' TO CENTER OF SHANNON RUN ROAD
 B: 5.4' TO FENCE
 C: 53.1' TO A 20" WALNUT TREE

Point #150

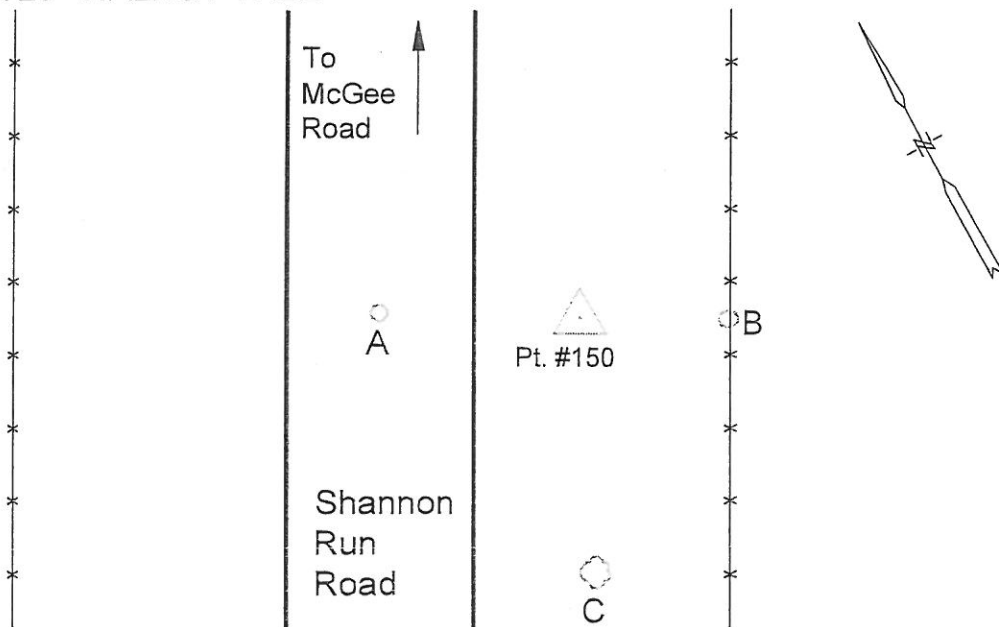



Photo Science, Inc.

CONTROL REFERENCE SUMMARY

Project Name: Woodford County GIS		Agency: VMWC Planning	
Quad Sheet: Keene	County: Woodford	State: KY	Date Set: 10/1/2004
Station: 150 AZ	Type of Mark: Concrete Monument	Stamping on Mark: 150 AZ	Established By: Photo Science, Inc.
Elev (USFeet) 931.64	Elev (M): 283.964	Datum: NAVD88	
Northing (USFeet) 181,846.97	Easting (USFeet) 1,519,712.32	Datum: KY North	
Northing (M) 55,427.067	Easting (M) 463,209.242	Datum: KY North	
Latitude: 37°59'54.97757"N	Longitude: 84°40'07.93102"W	Datum: NAD83	
Ahead Station: 150	Ahead Azimuth: 230° 15' 37"	Ahead Distance: 862.77	
Back Station:	Back Azimuth: ° ' "	Back Distance:	
Data Entry: GB	Checked By: MEM	Date: 11/30/2004	

- A: 94.3' TO CORNER FENCE POST
- B: 13.1' TO FENCE
- C: 59.8' TO "STOP" SIGN

Point #150 AZ

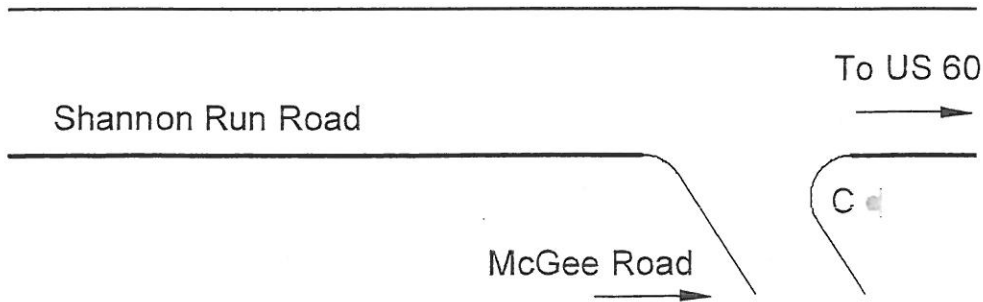
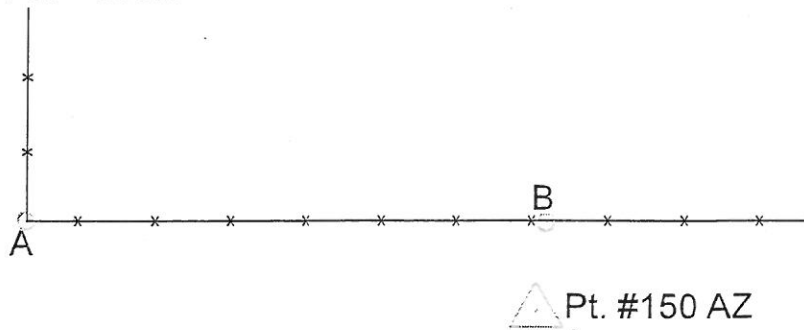



Photo Science, Inc.

CONTROL REFERENCE SUMMARY

Project Name: Woodford County GIS		Agency: VMWC Planning	
Quad Sheet: Versailles	County: Woodford	State: KY	Date Set: 10/1/2004
Station: 151	Type of Mark: Concrete Monument	Stamping on Mark: 151	Established By: Photo Science, Inc.
Elev (USFeet): 934.83	Elev (M): 284.937	Datum: NAVD88	
Northing (USFeet): 185,771.67	Easting (USFeet): 1,519,576.55	Datum: KY North	
Northing (M): 56,623.318	Easting (M): 463,167.859	Datum: KY North	
Latitude: 38°00'33.76983"N	Longitude: 84°40'09.85041"W	Datum: NAD83	
Ahead Station:	Ahead Azimuth: ° ' "	Ahead Distance:	
Back Station: 151 AZ	Back Azimuth: 275 ° 06 ' 37 "	Back Distance: 683.03	
Data Entry: GB	Checked By: MEM	Date: 11/30/2004	

- A: 114.0' TO "45 MPH" SIGN
- B: 80.9' TO "STOP AHEAD" SIGN
- C: 6.0' TO CARSONITE POST @ FENCE

Point #151

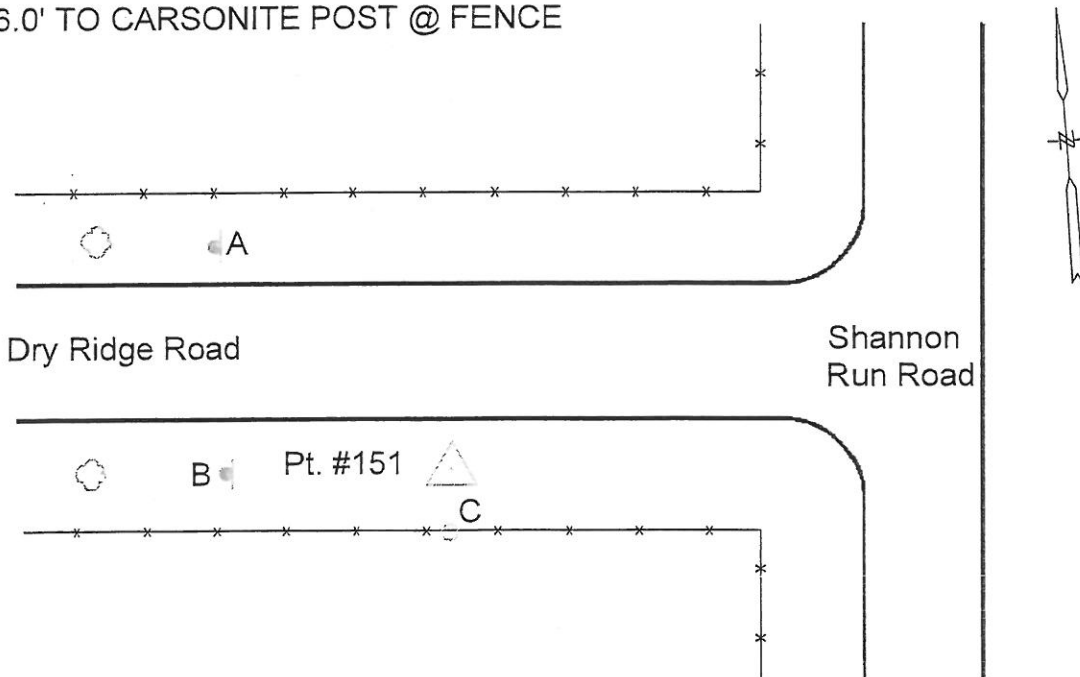



CONTROL REFERENCE SUMMARY

Project Name: Woodford County GIS		Agency: VMWC Planning	
Quad Sheet: Versailles	County: Woodford	State: KY	Date Set: 10/1/2004
Station: 151 AZ	Type of Mark: Concrete Monument	Stamping on Mark: 151 AZ	Established By: Photo Science, Inc.
Elev (USFeet): 911.36	Elev (M): 277.783	Datum: NAVD88	
Northing (USFeet): 185,832.51	Easting (USFeet): 1,518,896.24	Datum: KY North	
Northing (M): 56,641.862	Easting (M): 462,960.500	Datum: KY North	
Latitude: 38°00'34.34055"N	Longitude: 84°40'18.35401"W	Datum: NAD83	
Ahead Station: 151	Ahead Azimuth: 95 ° 06 " 37 "	Ahead Distance: 683.03	
Back Station:	Back Azimuth: ° ' "	Back Distance:	
Data Entry: GB	Checked By: MEM	Date: 11/30/2004	

- A: 51.9' TO A 28" HICKORY TREE
- B: 68.0' TO A 28" HICKORY TREE
- C: 2.7' TO A CARSONITE POST @ FENCE

Point #151 AZ

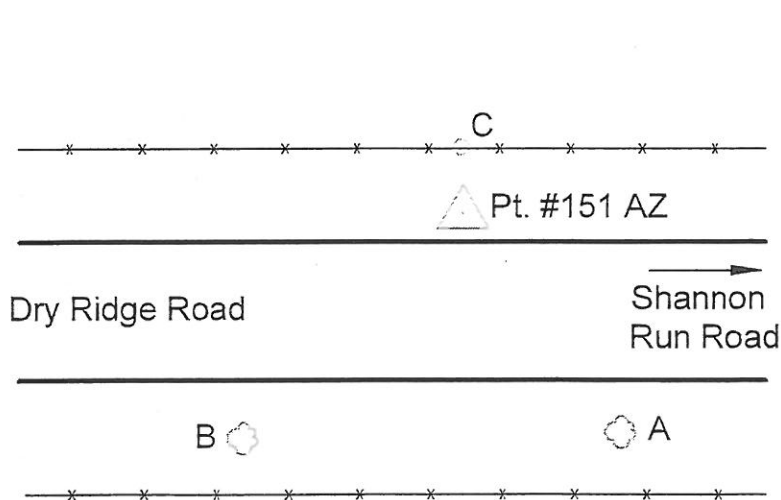



CONTROL REFERENCE SUMMARY

Project Name: Woodford County GIS		Agency: VMWC Planning	
Quad Sheet: Versailles	County: Woodford	State: KY	Date Set: 10/1/2004
Station: 152	Type of Mark: Concrete Monument	Stamping on Mark: 152	Established By: Photo Science, Inc.
Elev (USFeet) 907.52	Elev (M): 276.613	Datum: NAVD88	
Northing (USFeet) 191,933.87	Easting (USFeet) 1,520,389.18	Datum: KY North	
Northing (M) 58,501.561	Easting (M) 463,415.549	Datum: KY North	
Latitude: 38°01'34.72383"N	Longitude: 84°40'00.04539"W	Datum: NAD83	
Ahead Station:	Ahead Azimuth: ° ' "	Ahead Distance:	
Back Station: 152 AZ	Back Azimuth: 21 ° 00 ' 33 "	Back Distance: 744.18	
Data Entry: GB	Checked By: MEM	Date: 11/30/2004	

- A: 34.1' TO A TELEPHONE POLE
- B: 55.9' TO CORNER FENCE POST
- C: 29.8' TO CORNER FENCE POST

Point #152

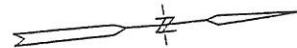

A

To US 60

Shannon Run Road

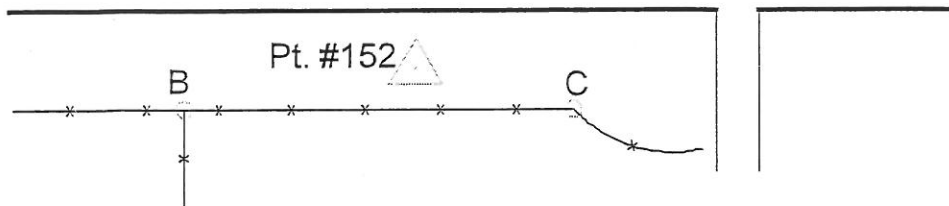



Photo Science, Inc.

CONTROL REFERENCE SUMMARY

Project Name: Woodford County GIS		Agency: VMWC Planning	
Quad Sheet: Versailles	County: Woodford	State: KY	Date Set: 10/1/2004
Station: 152 AZ	Type of Mark: Concrete Monument	Stamping on Mark: 152 AZ	Established By: Photo Science, Inc.
Elev (USFeet) 932.46	Elev (M): 284.214	Datum: NAVD88	
Northing (USFeet) 192,628.58	Easting (USFeet) 1,520,655.98	Datum: KY North	
Northing (M) 58,713.309	Easting (M) 463,496.870	Datum: KY North	
Latitude: 38°01'41.60338"N	Longitude: 84°39'56.75036"W	Datum: NAD83	
Ahead Station: 152	Ahead Azimuth: 201 ° 00' 33 "	Ahead Distance: 744.18	
Back Station:	Back Azimuth: ° ' "	Back Distance:	
Data Entry: GB	Checked By: MEM	Date: 11/30/2004	

- A: 40.8' TO A TELEPHONE POLE
- B: 37.7' TO CORNER FENCE POST
- C: 37.8' TO CORNER FENCE POST

Point #152 AZ

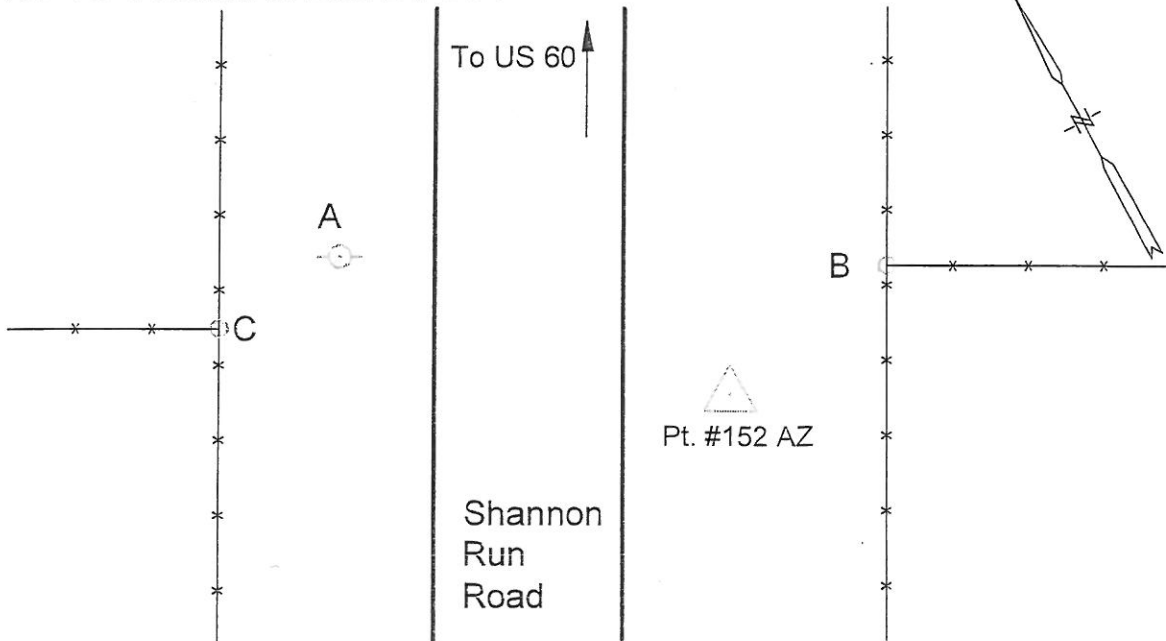



Photo:Science, Inc.

CONTROL REFERENCE SUMMARY

Project Name: Woodford County GIS		Agency: VMWC Planning	
Quad Sheet: Versailles	County: Woodford	State: KY	Date Set: 10/1/2004
Station: 153	Type of Mark: Concrete Monument	Stamping on Mark: 153	Established By: Photo Science, Inc.
Elev (USFeet): 948.21	Elev (M): 289.015	Datum: NAVD88	
Northing (USFeet): 193,540.53	Easting (USFeet): 1,515.092.70	Datum: KY North	
Northing (M): 58,991.272	Easting (M): 461,801.179	Datum: KY North	
Latitude: 38°01'50.36466"N	Longitude: 84°41'06.33208"W	Datum: NAD83	
Ahead Station:	Ahead Azimuth: ° " "	Ahead Distance:	
Back Station: 153 AZ	Back Azimuth: 80 ° 50 ' 58 "	Back Distance: 897.50	
Data Entry: GB	Checked By: MEM	Date: 11/30/2004	

- A: 69.8' TO A 36" ASH TREE
- B: 77.0' TO A 28" ASH TREE
- C: 13.3' TO A CARSONITE POST @ FENCE

Point #153

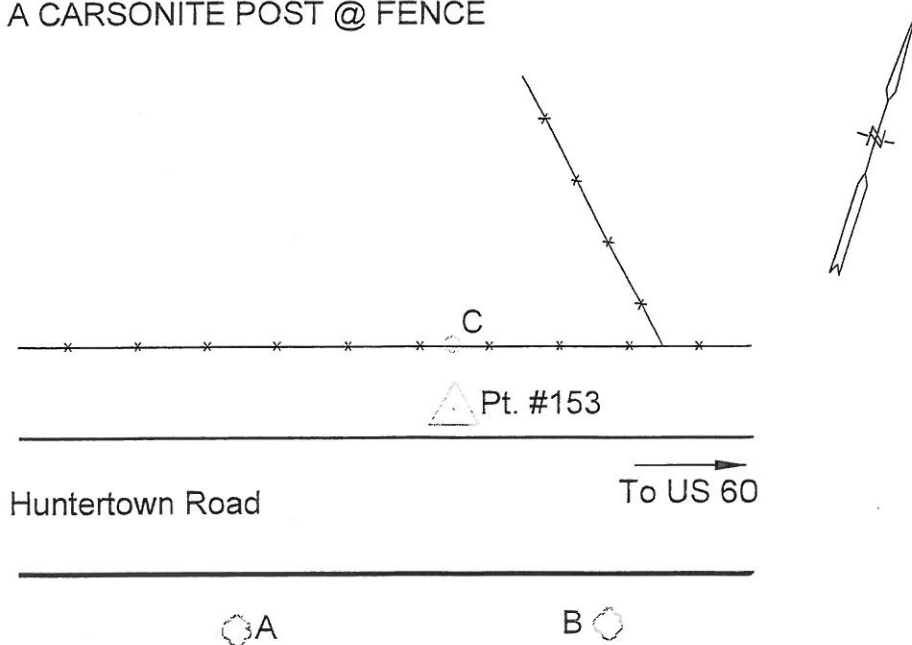



CONTROL REFERENCE SUMMARY

Project Name: Woodford County GIS		Agency: VMWC Planning	
Quad Sheet: Versailles	County: Woodford	State: KY	Date Set: 10/1/2004
Station: 153 AZ	Type of Mark: Concrete Monument	Stamping on Mark: 153 AZ	Established By: Photo Science, Inc.
Elev (USFeet): 939.96	Elev (M): 286.500	Datum: NAVD88	
Northing (USFeet): 193.683.26	Easting (USFeet): 1,515.978.78	Datum: KY North	
Northing (M): 59.034.776	Easting (M): 462.071.256	Datum: KY North	
Latitude: 38°01'51.81686"N	Longitude: 84°40'55.26617"W	Datum: NAD83	
Ahead Station: 153	Ahead Azimuth: 260 ° 50 " 58 "	Ahead Distance: 897.5	
Back Station:	Back Azimuth: ° ' "	Back Distance:	
Data Entry: GB	Checked By: MEM	Date: 11/30/2004	

- A: 26.3' TO CENTER OF 12" CMP
- B: 42.8' TO "DOUBLE D RANCH" SIGN
- C: 78.3' TO A 30" LOCUST TREE

Point #153 AZ

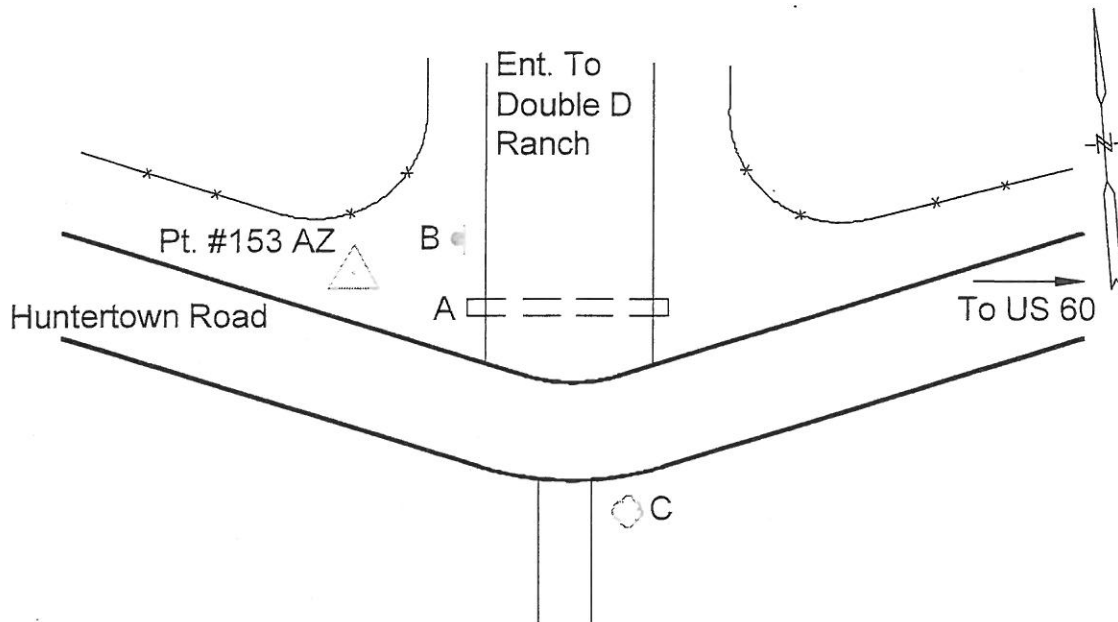

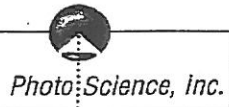

CONTROL REFERENCE SUMMARY

Project Name: Woodford County GIS		Agency: VMWC Planning	
Quad Sheet: Versailles	County: Woodford	State: KY	Date Set: 10/1/2004
Station: 154	Type of Mark: Concrete Monument	Stamping on Mark: 154	Established By: Photo Science, Inc.
Elev (USFeet) 874.38	Elev (M): 266.512	Datum: NAVD88	
Northing (USFeet) 189,586.01	Easting (USFeet) 1,502,318.81	Datum: KY North	
Northing (M) 57,785.931	Easting (M) 457,907.689	Datum: KY North	
Latitude: 38°01'10.64469"N	Longitude: 84°43'45.72358"W	Datum: NAD83	
Ahead Station:	Ahead Azimuth: ° ' "	Ahead Distance:	
Back Station: 154 AZ	Back Azimuth: 247 ° 52 ' 38 "	Back Distance: 988.55	
Data Entry: GB	Checked By: MEM	Date: 11/30/2004	

- A: 32.7' TO A TELEPHONE POLE
- B: 49.3' TO A POWER POLE
- C: 61.3' TO A 10" HACKBERRY TREE

Point #154

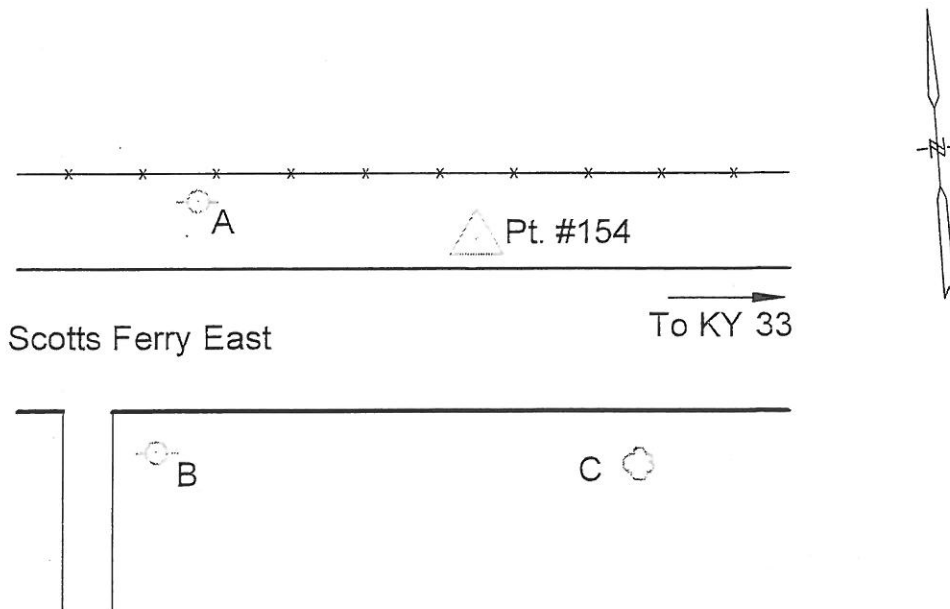



Photo Science, Inc.

CONTROL REFERENCE SUMMARY

Project Name: Woodford County GIS		Agency: VMWC Planning	
Quad Sheet: Versailles	County: Woodford	State: KY	Date Set: 10/1/2004
Station: 154 AZ	Type of Mark: Concrete Monument	Stamping on Mark: 154 AZ	Established By: Photo Science, Inc.
Elev (USFeet) 920.39	Elev (M): 280.535	Datum: NAVD88	
Northing (USFeet) 189,213.73	Easting (USFeet) 1,501,403.04	Datum: KY North	
Northing (M) 57,672.460	Easting (M) 457,628.562	Datum: KY North	
Latitude: 38°01'06.91726"N	Longitude: 84°43'57.14285"W	Datum: NAD83	
Ahead Station: 154	Ahead Azimuth: 67° 52' 38 "	Ahead Distance: 988.55	
Back Station:	Back Azimuth: ° ' "	Back Distance:	
Data Entry: GB	Checked By: MEM	Date: 11/30/2004	

A: 12.1' TO A MAILBOX @ 610 SCOTTS FERRY EAST

B: 74.5' TO A UTILITY POLE

C: 1.8' TO A CARSONITE POST @ FENCE

Point #154 AZ

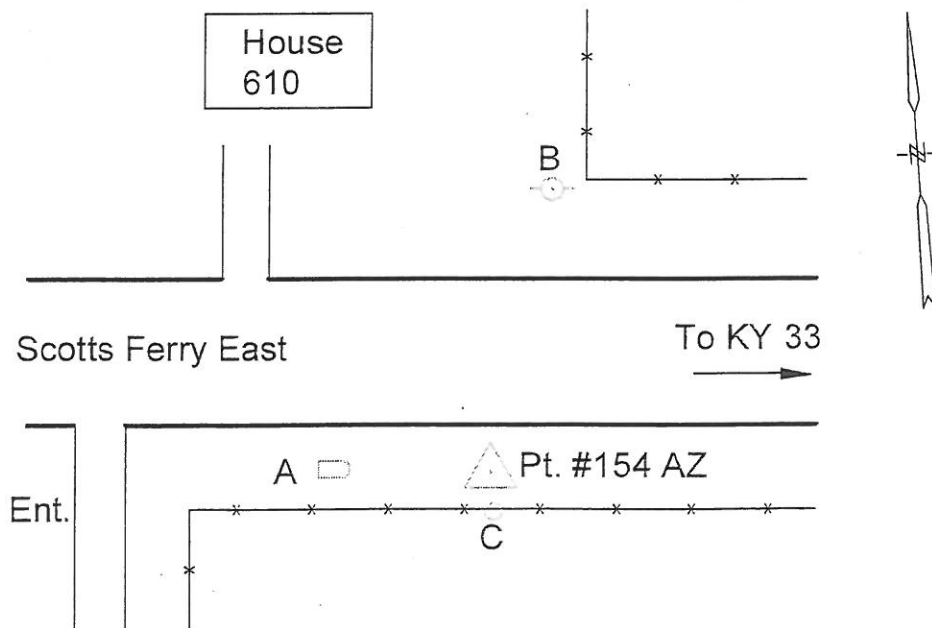



Photo Science, Inc.

CONTROL REFERENCE SUMMARY

Project Name: Woodford County GIS		Agency: VMWC Planning	
Quad Sheet: Keene	County: Woodford	State: KY	Date Set: 10/1/2004
Station: 155	Type of Mark: Concrete Monument	Stamping on Mark: 155	Established By: Photo Science, Inc.
Elev (USFeet): 870.49	Elev (M): 265.326	Datum: NAVD88	
Northing (USFeet): 179,049.33	Easting (USFeet): 1,513,258.71	Datum: KY North	
Northing (M): 54,574.345	Easting (M): 461,242.177	Datum: KY North	
Latitude: 37°59'27.02318"N	Longitude: 84°41'28.38591"W	Datum: NAD83	
Ahead Station:	Ahead Azimuth: ° " "	Ahead Distance:	
Back Station: 155 AZ	Back Azimuth: 10° 07' 34"	Back Distance: 978.57	
Data Entry: GB	Checked By: MEM	Date: 11/30/2004	

- A: 7.7' TO MAILBOX POST
- B: 20.9' TO POST BY WATER SPICKET
- C: 12.2' TO CENTER OF MILLION LANE

Point #155

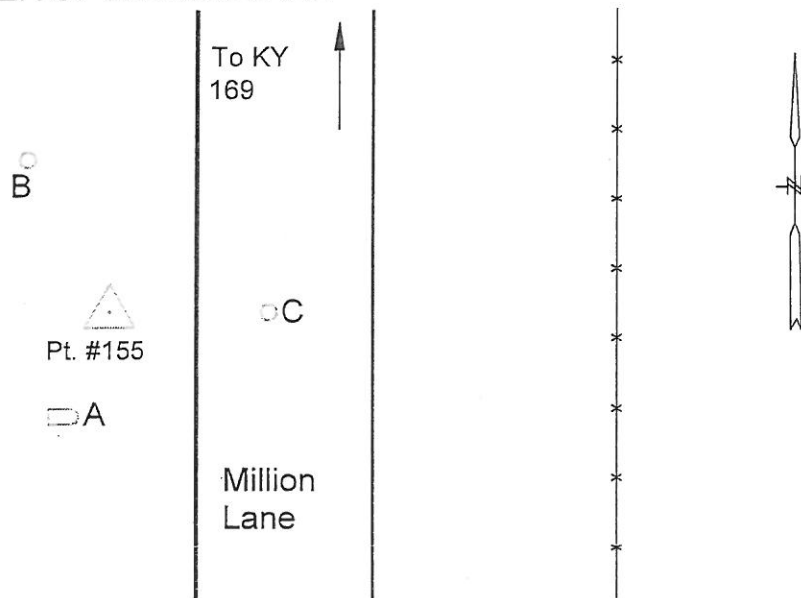



Photo Science, Inc.

CONTROL REFERENCE SUMMARY

Project Name: Woodford County GIS		Agency: VMWC Planning	
Quad Sheet: Keene	County: Woodford	State: KY	Date Set: 10/1/2004
Station: 155 AZ	Type of Mark: Concrete Monument	Stamping on Mark: 155 AZ	Established By: Photo Science, Inc.
Elev (USFeet): 909.43	Elev (M): 277.195	Datum: NAVD88	
Northing (USFeet): 180,012.66	Easting (USFeet): 1,513,430.76	Datum: KY North	
Northing (M): 54,867.969	Easting (M): 461,294.618	Datum: KY North	
Latitude: 37°59'36.55445"N	Longitude: 84°41'26.29432"W	Datum: NAD83	
Ahead Station: 155	Ahead Azimuth: 190 ° 07 " 34 "	Ahead Distance: 978.57	
Back Station:	Back Azimuth: ° ' "	Back Distance:	
Data Entry: GB	Checked By: MEM	Date: 11/30/2004	

- A: 11.4' TO CORNER FENCE POST
- B: 7.2' TO "STOP" SIGN
- C: 4.0' TO CARSONITE POST @ FENCE

Point #155 AZ

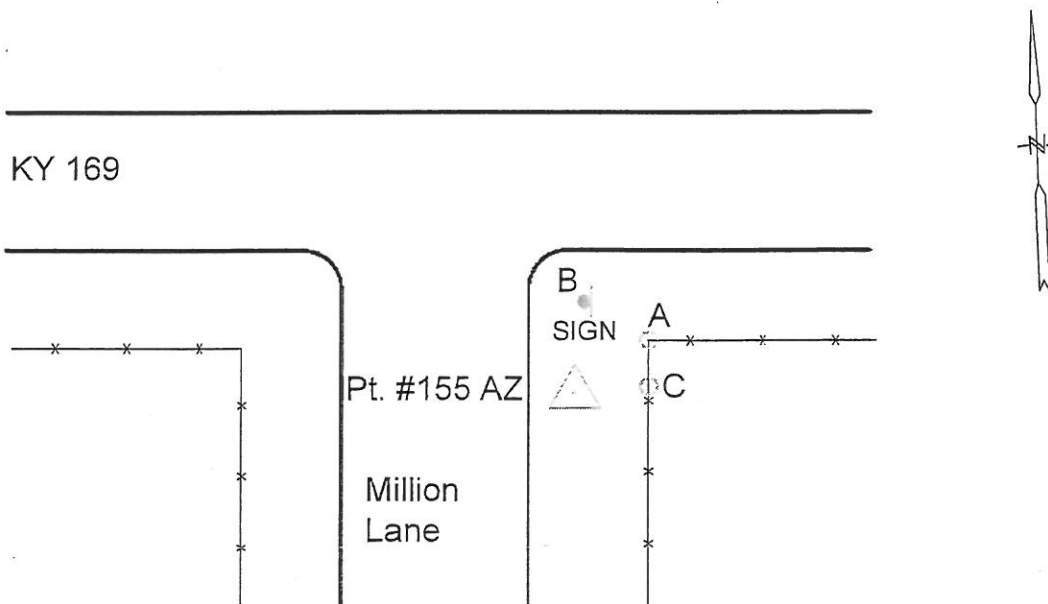



Photo Science, Inc.

CONTROL REFERENCE SUMMARY

Project Name: Woodford County GIS		Agency: VMWC Planning	
Quad Sheet: Keene	County: Woodford	State: KY	Date Set: 10/1/2004
Station: 156	Type of Mark: Concrete Monument	Stamping on Mark: 156	Established By: Photo Science, Inc.
Elev (USFeet): 871.66	Elev (M): 265.682	Datum: NAVD88	
Northing (USFeet): 177,903.89	Easting (USFeet): 1,502,748.99	Datum: KY North	
Northing (M): 54,225.214	Easting (M): 458,038.808	Datum: KY North	
Latitude: 37°59'15.18140"N	Longitude: 84°43'39.59090"W	Datum: NAD83	
Ahead Station:	Ahead Azimuth: ° " "	Ahead Distance:	
Back Station: 156 AZ	Back Azimuth: 142 ° 51 ' 53 "	Back Distance: 1,468.15	
Data Entry: GB	Checked By: MEM	Date: 11/30/2004	

- A: 10.9' TO FENCE
- B: 32.3' TO A 5" OAK TREE
- C: 13.5' TO CENTER OF HWY 33

Point #156

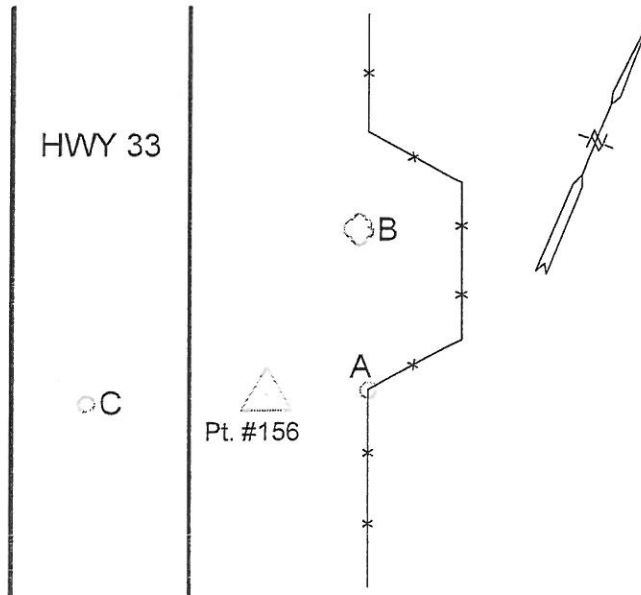



Photo Science, Inc.

CONTROL REFERENCE SUMMARY

Project Name: Woodford County GIS		Agency: VMWC Planning	
Quad Sheet: Keene	County: Woodford	State: KY	Date Set: 10/1/2004
Station: 156 AZ	Type of Mark: Concrete Monument	Stamping on Mark: 156 AZ	Established By: Photo Science, Inc.
Elev (USFeet): 861.78	Elev (M): 262.671	Datum: NAVD88	
Northing (USFeet): 176,733.46	Easting (USFeet): 1,503,635.31	Datum: KY North	
Northing (M): 53,868.466	Easting (M): 458,308.959	Datum: KY North	
Latitude: 37°59'03.65625"N	Longitude: 84°43'28.44495"W	Datum: NAD83	
Ahead Station: 156	Ahead Azimuth: 322 ° 51 " 53 "	Ahead Distance: 1468.15	
Back Station:	Back Azimuth: ° ' "	Back Distance:	
Data Entry: GB	Checked By: MEM	Date: 11/30/2004	

- A: 2.0' TO FENCE
- B: 47.0' TO SOUTH END OF 15" RCP
- C: 15.6' TO CENTER OF HWY 33

Point #156 AZ

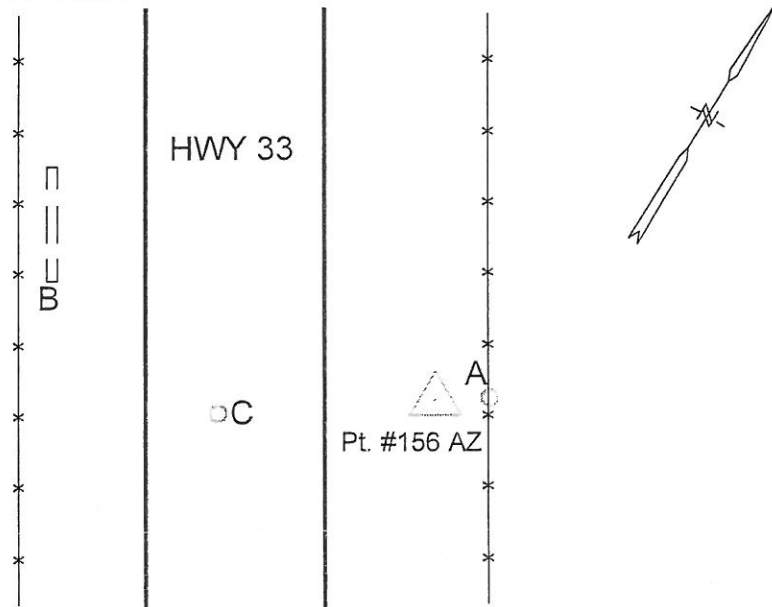



Photo:Science, Inc.

CONTROL REFERENCE SUMMARY

Project Name: Woodford County GIS		Agency: VMWC Planning	
Quad Sheet: Keene	County: Woodford	State: KY	Date Set: 10/1/2004
Station: 157	Type of Mark: Concrete Monument	Stamping on Mark: 157	Established By: Photo Science, Inc.
Elev (USFeet): 893.89	Elev (M): 272.458	Datum: NAVD88	
Northing (USFeet): 181,410.30	Easting (USFeet): 1,503,442.69	Datum: KY North	
Northing (M): 55,293.970	Easting (M): 458,250.248	Datum: KY North	
Latitude: 37°59'49.88014"N	Longitude: 84°43'31.15215"W	Datum: NAD83	
Ahead Station:	Ahead Azimuth: ° " "	Ahead Distance:	
Back Station: 157 AZ	Back Azimuth: 22 ° 58 ' 10 "	Back Distance: 1,075.04	
Data Entry: GB	Checked By: MEM	Date: 11/30/2004	

- A: 15.6' TO CENTER OF HWY 33
- B: 34.4' TO CENTER OF DRIVE
- C: 43.0' TO CORNER FENCE POST

Point #157

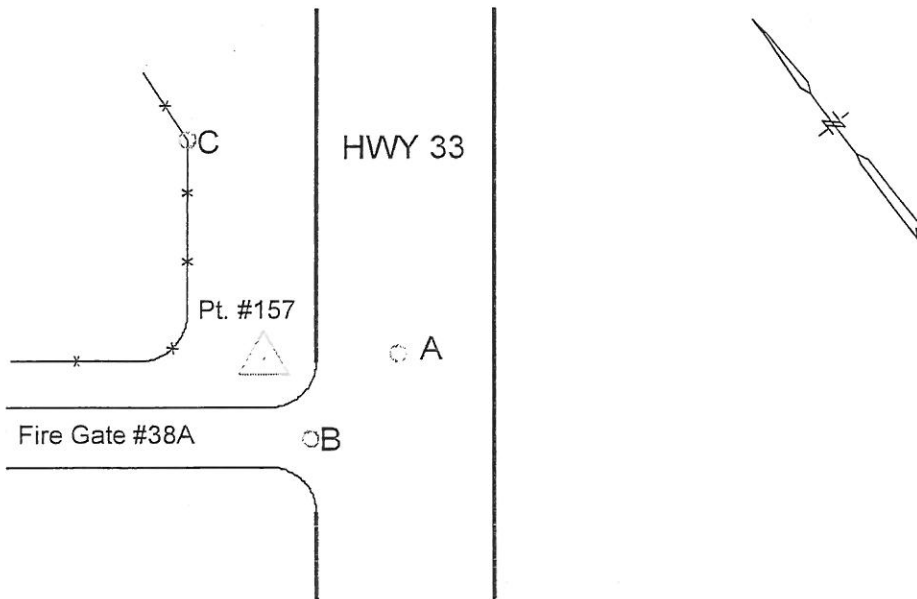



Photo Science, Inc.

CONTROL REFERENCE SUMMARY

Project Name: Woodford County GIS		Agency: VMWC Planning	
Quad Sheet: Keene	County: Woodford	State: KY	Date Set: 10/1/2004
Station: 157 AZ	Type of Mark: Concrete Monument	Stamping on Mark: 157 AZ	Established By: Photo Science, Inc.
Elev (USFeet): 918.36	Elev (M): 279.917	Datum: NAVD88	
Northing (USFeet): 182,400.10	Easting (USFeet): 1,503,862.21	Datum: KY North	
Northing (M): 55,595.662	Easting (M): 458,378.118	Datum: KY North	
Latitude: 37°59'59.68628"N	Longitude: 84°43'25.97499"W	Datum: NAD83	
Ahead Station: 157	Ahead Azimuth: 202 ° 58 " 10 "	Ahead Distance: 1075.04	
Back Station:	Back Azimuth: ° ' "	Back Distance:	
Data Entry: GB	Checked By: MEM	Date: 11/30/2004	

- A: 66.8' TO A POWER POLE
- B: 13.4' TO CENTER OF HWY 33
- C: 102.0' TO PARKING LOT LIGHT

Point #157 AZ

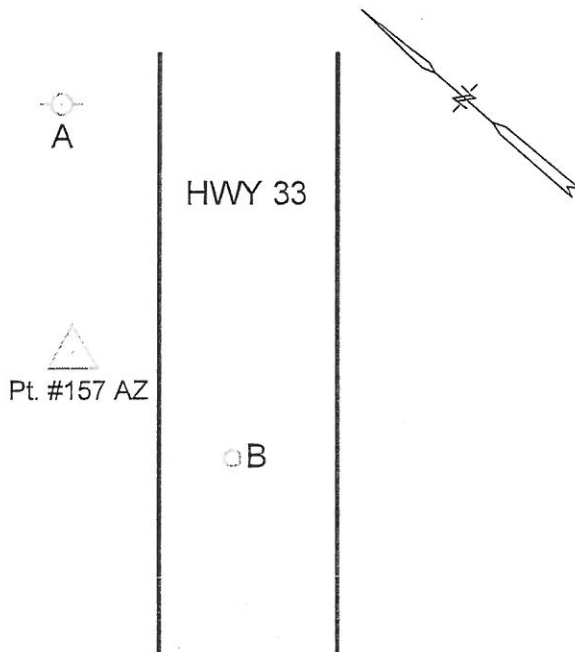
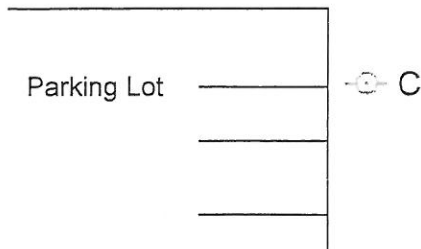
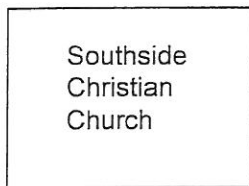



Photo Science, Inc.

CONTROL REFERENCE SUMMARY

Project Name: Woodford County GIS		Agency: VMWC Planning	
Quad Sheet: Keene	County: Woodford	State: KY	Date Set: 10/1/2004
Station: 158	Type of Mark: Concrete Monument	Stamping on Mark: 158	Established By: Photo Science, Inc.
Elev (USFeet) 874.33	Elev (M): 266.496	Datum: NAVD88	
Northing (USFeet) 178,979.61	Easting (USFeet) 1,496,938.79	Datum: KY North	
Northing (M) 54,553.094	Easting (M) 456,267.856	Datum: KY North	
Latitude: 37°59'25.51146"N	Longitude: 84°44'52.23678"W	Datum: NAD83	
Ahead Station:	Ahead Azimuth: ° ' "	Ahead Distance:	
Back Station: 158 AZ	Back Azimuth: 223 ° 59 ' 44 "	Back Distance: 763.24	
Data Entry: GB	Checked By: MEM	Date: 11/30/2004	

A: 17.0' TO CENTER OF CARPENTER PIKE
 B: 48.6' TO A TELEPHONE POLE
 C: 68.0' TO A TELEPHONE POLE

Point #158

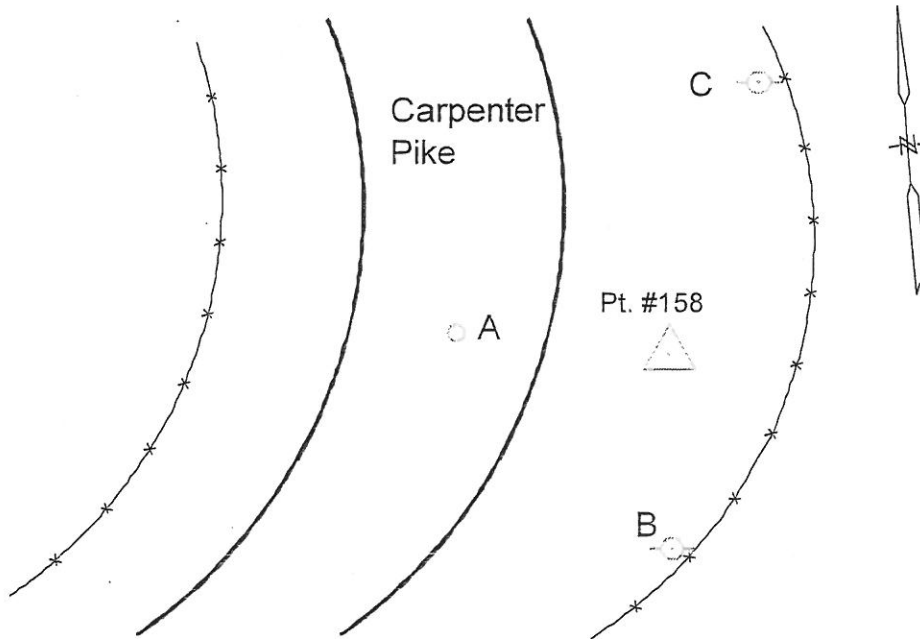



Photo Science, Inc.

CONTROL REFERENCE SUMMARY

Project Name: Woodford County GIS		Agency: VMWC Planning	
Quad Sheet: Keene	County: Woodford	State: KY	Date Set: 10/1/2004
Station: 158 AZ	Type of Mark: Concrete Monument	Stamping on Mark: 158 AZ	Established By: Photo Science, Inc.
Elev (USFeet) 854.92	Elev (M): 260.580	Datum: NAVD88	
Northing (USFeet) 178,430.54	Easting (USFeet) 1,496,408.64	Datum: KY North	
Northing (M) 54,385.737	Easting (M) 456,106.266	Datum: KY North	
Latitude: 37°59'20.05515"N	Longitude: 84°44'58.82169"W	Datum: NAD83	
Ahead Station: 158	Ahead Azimuth: 43 ° 59' 44 "	Ahead Distance: 763.24	
Back Station:	Back Azimuth: ° ' "	Back Distance:	
Data Entry: GB	Checked By: MEM	Date: 11/30/2004	

- A: 13.2' TO CENTER OF CARPENTER PIKE
- B: 30.1' TO END OF ENTRANCE WALL
- C: 39.0' TO MAILBOX @ 50 CARPENTER PIKE

Point #158 AZ

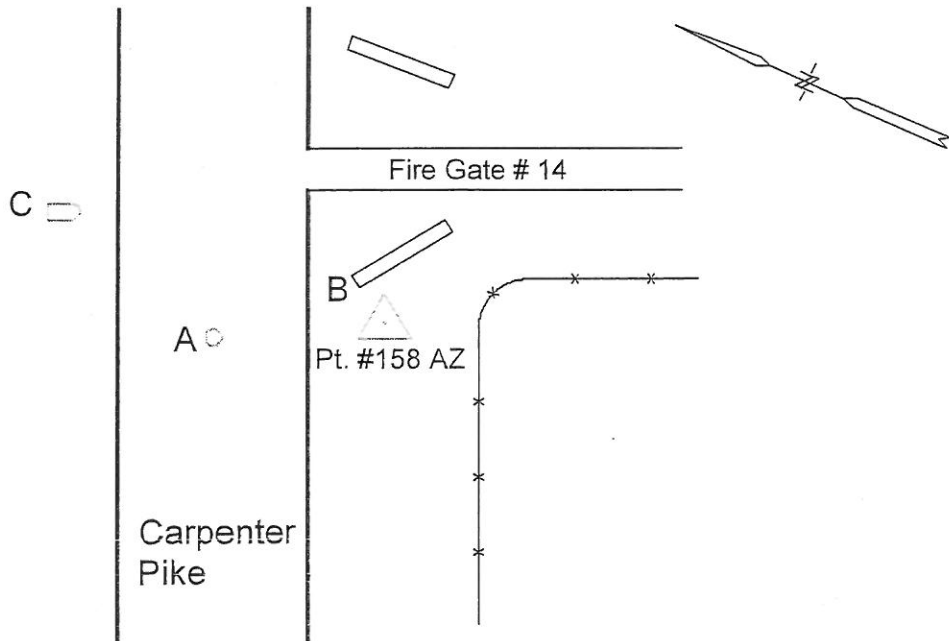



Photo Science, Inc.

CONTROL REFERENCE SUMMARY

Project Name: Woodford County GIS		Agency: VMWC Planning	
Quad Sheet: Keene	County: Woodford	State: KY	Date Set: 10/1/2004
Station: 159	Type of Mark: Concrete Monument	Stamping on Mark: 159	Established By: Photo Science, Inc.
Elev (USFeet): 798.99	Elev (M): 243.533	Datum: NAVD88	
Northing (USFeet): 165,479.29	Easting (USFeet): 1,496,950.66	Datum: KY North	
Northing (M): 50,438.188	Easting (M): 456,271.474	Datum: KY North	
Latitude: 37°57'12.05266"N	Longitude: 84°44'51.17743"W	Datum: NAD83	
Ahead Station:	Ahead Azimuth: ° " "	Ahead Distance:	
Back Station: 159 AZ	Back Azimuth: 286 ° 12 ' 50 "	Back Distance: 629.07	
Data Entry: GB	Checked By: MEM	Date: 11/30/2004	

- A: 23.7' TO CARSONITE POST @ FENCE
- B: 30.1' TO A TELEPHONE POLE
- C: 46.5' TO A POWER POLE

Point #159

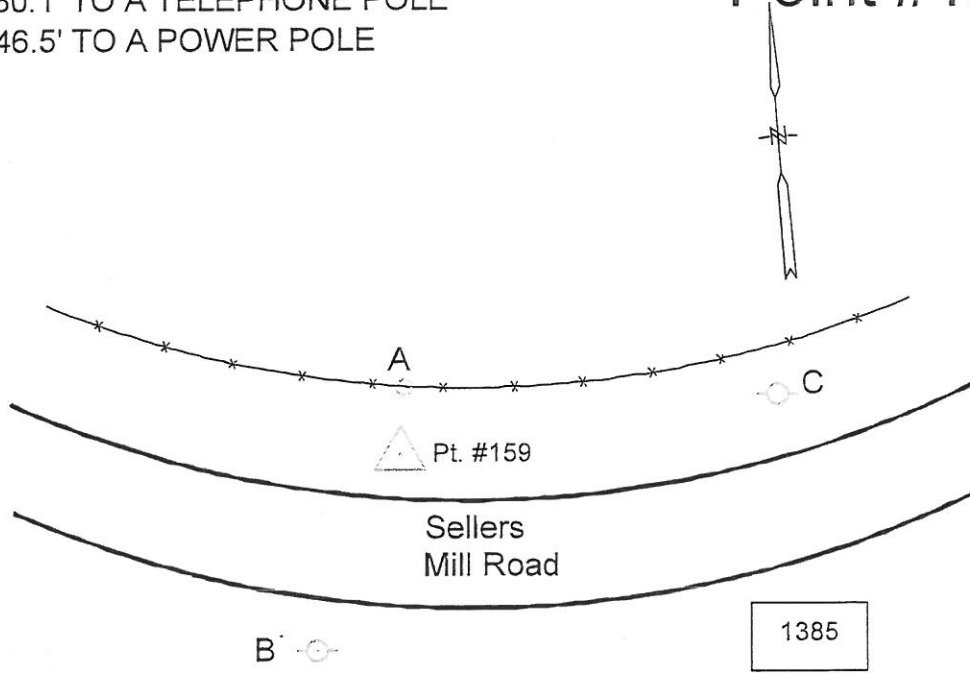



Photo Science, Inc.

CONTROL REFERENCE SUMMARY

Project Name: Woodford County GIS		Agency: VMWC Planning	
Quad Sheet: Keene	County: Woodford	State: KY	Date Set: 10/1/2004
Station: 159 AZ	Type of Mark: Concrete Monument	Stamping on Mark: 159 AZ	Established By: Photo Science, Inc.
Elev (USFeet) 770.07	Elev (M): 234.718	Datum: NAVD88	
Northing (USFeet) 165.654.94	Easting (USFeet) 1,496,346.61	Datum: KY North	
Northing (M) 50,491.727	Easting (M) 456.087.359	Datum: KY North	
Latitude: 37°57'13.75679"N	Longitude: 84°44'58.73085"W	Datum: NAD83	
Ahead Station: 159	Ahead Azimuth: 106 ° 12' 50 "	Ahead Distance: 629.07	
Back Station:	Back Azimuth: ° ' "	Back Distance:	
Data Entry: GB	Checked By: MEM	Date: 11/30/2004	

A: 8.6' TO A CARSONITE POST @ FENCE
 B: 11.7' TO CENTER OF SELLERS MILL ROAD
 C: 49.4' TO MAILBOX @ 1263

Point #159 AZ

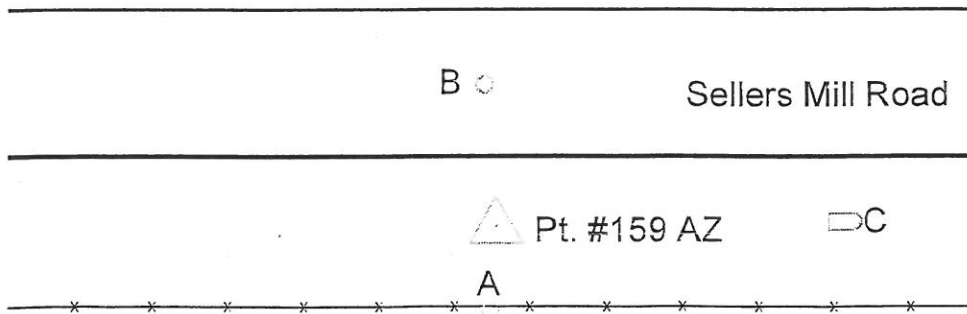
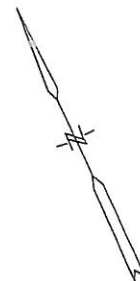



Photo Science, Inc.

CONTROL REFERENCE SUMMARY

Project Name: Woodford County GIS		Agency: VMWC Planning	
Quad Sheet: Salvisa	County: Woodford	State: KY	Date Set: 10/1/2004
Station: 160	Type of Mark: Concrete Monument	Stamping on Mark: 160	Established By: Photo Science, Inc.
Elev (USFeet): 850.51	Elev (M): 259.236	Datum: NAVD88	
Northing (USFeet): 177,137.27	Easting (USFeet): 1,490,434.19	Datum: KY North	
Northing (M): 53,991.548	Easting (M): 454,285.250	Datum: KY North	
Latitude: 37°59'06.94334"N	Longitude: 84°46'13.35641"W	Datum: NAD83	
Ahead Station:	Ahead Azimuth: ° " "	Ahead Distance:	
Back Station: 160 AZ	Back Azimuth: 234 ° 49 ' 16 "	Back Distance: 1,244.75	
Data Entry: GB	Checked By: MEM	Date: 11/30/2004	

A: 17.2' TO CENTER OF McCOWANS FERRY ROAD
 B: 31.0' TO ENTRANCE KEYBOARD POST
 C: 56.4' TO MAILBOX @ 5320

Point #160

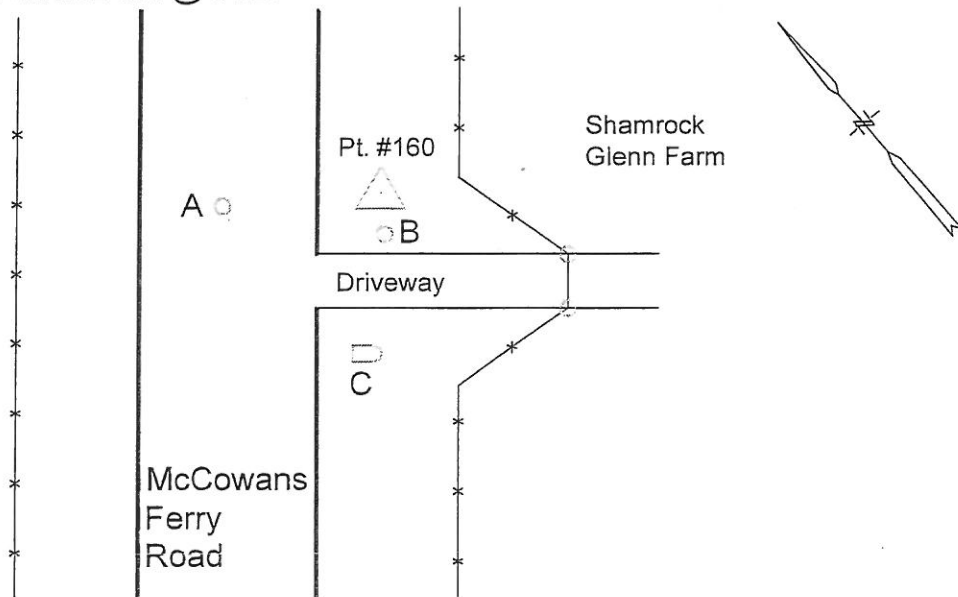



CONTROL REFERENCE SUMMARY

Project Name: Woodford County GIS		Agency: VMWC Planning	
Quad Sheet: Salvisa	County: Woodford	State: KY	Date Set: 10/1/2004
Station: 160 AZ	Type of Mark: Concrete Monument	Stamping on Mark: 160 AZ	Established By: Photo Science, Inc.
Elev (USFeet) 834.36	Elev (M): 254.313	Datum: NAVD88	
Northing (USFeet) 176,420.13	Easting (USFeet) 1,489,416.78	Datum: KY North	
Northing (M) 53,772.963	Easting (M) 453,975.142	Datum: KY North	
Latitude: 37°58'59.79697"N	Longitude: 84°46'26.01322"W	Datum: NAD83	
Ahead Station: 160	Ahead Azimuth: 54° 49' 16 "	Ahead Distance: 1244.75	
Back Station:	Back Azimuth: ° ' "	Back Distance:	
Data Entry: GB	Checked By: MEM	Date: 11/30/2004	

- A: 14.6' TO END OF 18" CMP
- B: 9.3' TO CENTER OF CRAIGS CREEK ROAD
- C: 15.0' TO END POST OF A PLANK POST

Point #160 AZ

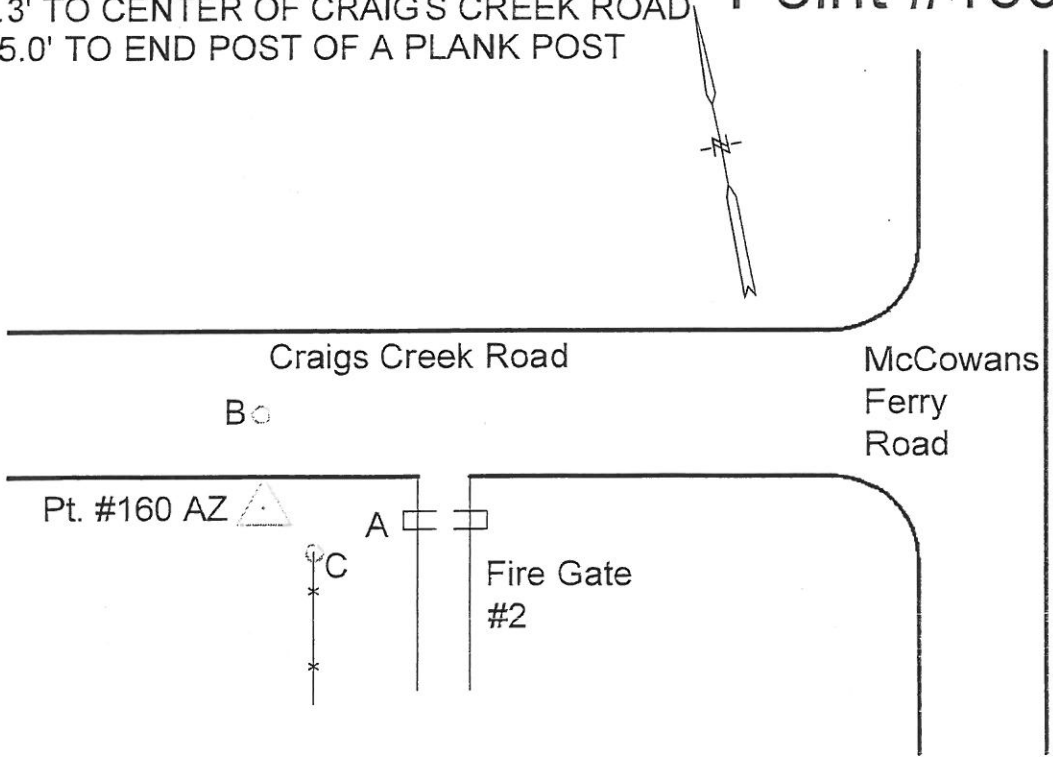



CONTROL REFERENCE SUMMARY

Project Name: Woodford County GIS		Agency: VMWC Planning	
Quad Sheet: Salvisa	County: Woodford	State: KY	Date Set: 10/1/2004
Station: 161	Type of Mark: Concrete Monument	Stamping on Mark: 161	Established By: Photo Science, Inc.
Elev (USFeet) 867.70	Elev (M): 264.475	Datum: NAVD88	
Northing (USFeet) 181,807.27	Easting (USFeet) 1,491,322.71	Datum: KY North	
Northing (M) 55,414.967	Easting (M) 454,556.071	Datum: KY North	
Latitude: 37°59'53.15876"N	Longitude: 84°46'02.58623"W	Datum: NAD83	
Ahead Station:	Ahead Azimuth: ° ' "	Ahead Distance:	
Back Station: 161 AZ	Back Azimuth: 13 ° 43 ' 43 "	Back Distance: 590.17	
Data Entry: GB	Checked By: MEM	Date: 11/30/2004	

- A: 25.3' TO A POWER POLE
- B: 52.0' TO FIRE GATE # 111
- C: 5.0' TO THE FENCE

Point #161

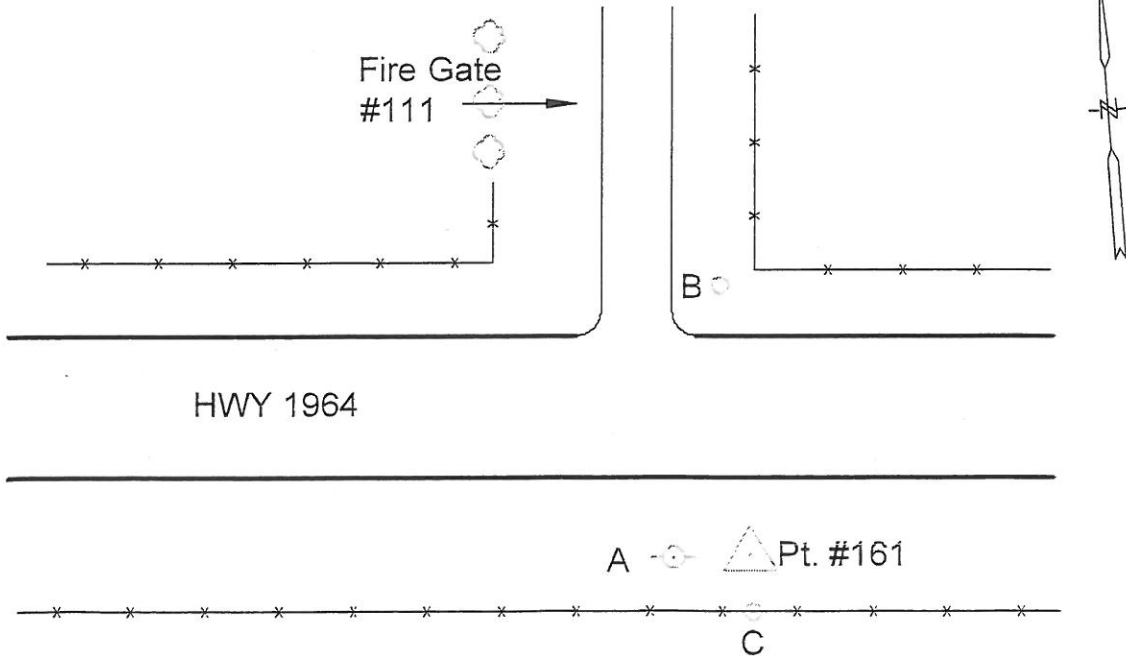



CONTROL REFERENCE SUMMARY

Project Name: Woodford County GIS		Agency: VMWC Planning	
Quad Sheet: Tyrone	County: Woodford	State: KY	Date Set: 10/1/2004
Station: 162	Type of Mark: Concrete Monument	Stamping on Mark: 162	Established By: Photo Science, Inc.
Elev (USFeet): 873.53	Elev (M): 266.252	Datum: NAVD88	
Northing (USFeet): 191,245.41	Easting (USFeet): 1,493,093.64	Datum: KY North	
Northing (M): 58,291.718	Easting (M): 455,095.852	Datum: KY North	
Latitude: 38°01'26.55847"N	Longitude: 84°45'41.11768"W	Datum: NAD83	
Ahead Station:	Ahead Azimuth: ° " "	Ahead Distance:	
Back Station: 162 AZ	Back Azimuth: 49 ° 18 ' 06 "	Back Distance: 790.55	
Data Entry: GB	Checked By: MEM	Date: 11/30/2004	

- A: 23.3' TO CENTER OF HWY 1964
- B: 25.4' TO A TELEPHONE POLE
- C: 5.7' TO A PLANK FENCE

Point #162

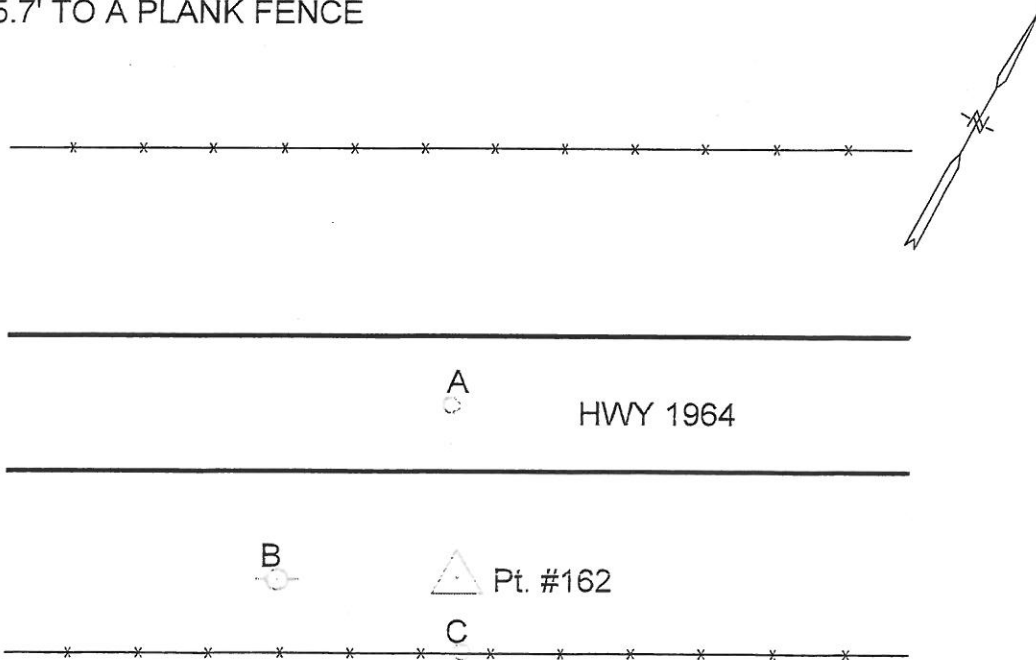



CONTROL REFERENCE SUMMARY

Project Name: Woodford County GIS		Agency: VMWC Planning	
Quad Sheet: Tyrone	County: Woodford	State: KY	Date Set: 10/1/2004
Station: 162 AZ	Type of Mark: Concrete Monument	Stamping on Mark: 162 AZ	Established By: Photo Science, Inc.
Elev (USFeet): 858.68	Elev (M): 261.726	Datum: NAVD88	
Northing (USFeet): 191,760.91	Easting (USFeet): 1,493,693.00	Datum: KY North	
Northing (M): 58,448.842	Easting (M): 455,278.537	Datum: KY North	
Latitude: 38°01'31.68730"N	Longitude: 84°45'33.66324"W	Datum: NAD83	
Ahead Station: 162	Ahead Azimuth: 229° 18" 06 "	Ahead Distance: 790.55	
Back Station:	Back Azimuth: ° ' "	Back Distance:	
Data Entry: GB	Checked By: MEM	Date: 11/30/2004	

- A: 6.1' TO A TELEPHONE POLE
- B: 60.2' TO A POWER POLE
- C: 26.7' TO "ROCKY HILLS LANE" SIGN

Point #162 AZ

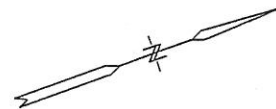

HWY 1964

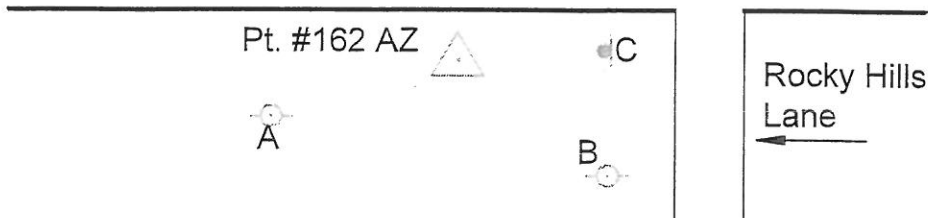



CONTROL REFERENCE SUMMARY

Project Name: Woodford County GIS		Agency: VMWC Planning	
Quad Sheet: Tyrone	County: Woodford	State: KY	Date Set: 10/1/2004
Station: 163	Type of Mark: Concrete Monument	Stamping on Mark: 163	Established By: Photo Science, Inc.
Elev (USFeet): 837.03	Elev (M): 255.127	Datum: NAVD88	
Northing (USFeet): 205,807.23	Easting (USFeet): 1,489,035.67	Datum: KY North	
Northing (M): 62,730.169	Easting (M): 453,858.980	Datum: KY North	
Latitude: 38°03'50.28507"N	Longitude: 84°46'32.86855"W	Datum: NAD83	
Ahead Station:	Ahead Azimuth: ° " "	Ahead Distance:	
Back Station: 163 AZ	Back Azimuth: 302 ° 31 ' 58 "	Back Distance: 915.02	
Data Entry: GB	Checked By: MEM	Date: 11/30/2004	

- A: 7.3' TO A CARSONITE POST @ FENCE
- B: 18.2' TO CENTER OF HWY 1964
- C: 32.3' TO FENCE POST @ BEGINNING OF RADIUS

Point #163

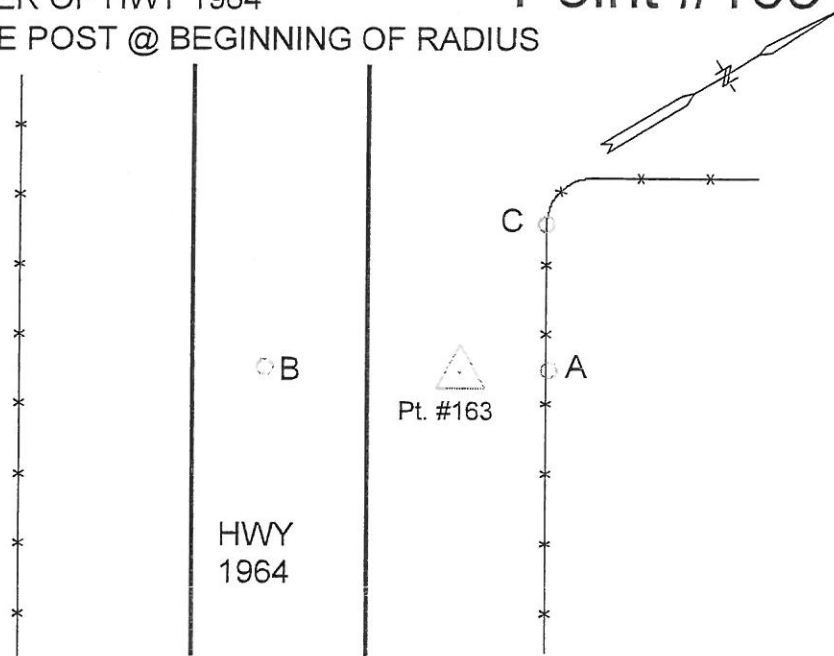



CONTROL REFERENCE SUMMARY

Project Name: Woodford County GIS		Agency: VMWC Planning	
Quad Sheet: Tyrone	County: Woodford	State: KY	Date Set: 10/1/2004
Station: 163 AZ	Type of Mark: Concrete Monument	Stamping on Mark: 163 AZ	Established By: Photo Science, Inc.
Elev (USFeet): 862.53	Elev (M): 262.900	Datum: NAVD88	
Northing (USFeet): 206,299.31	Easting (USFeet): 1,488,264.23	Datum: KY North	
Northing (M): 62,880.155	Easting (M): 453,623.845	Datum: KY North	
Latitude: 38°03'55.10597"N	Longitude: 84°46'42.54969"W	Datum: NAD83	
Ahead Station: 163	Ahead Azimuth: 122 ° 31 " 58 "	Ahead Distance: 915.02	
Back Station:	Back Azimuth: ° ' "	Back Distance:	
Data Entry: GB	Checked By: MEM	Date: 11/30/2004	

- A: 12.1' TO A CARSONITE POST @ FENCE
- B: 88.6' TO A 20" LOCUST TREE
- C: 87.0' TO CORNER FENCE POST

Point #163 AZ

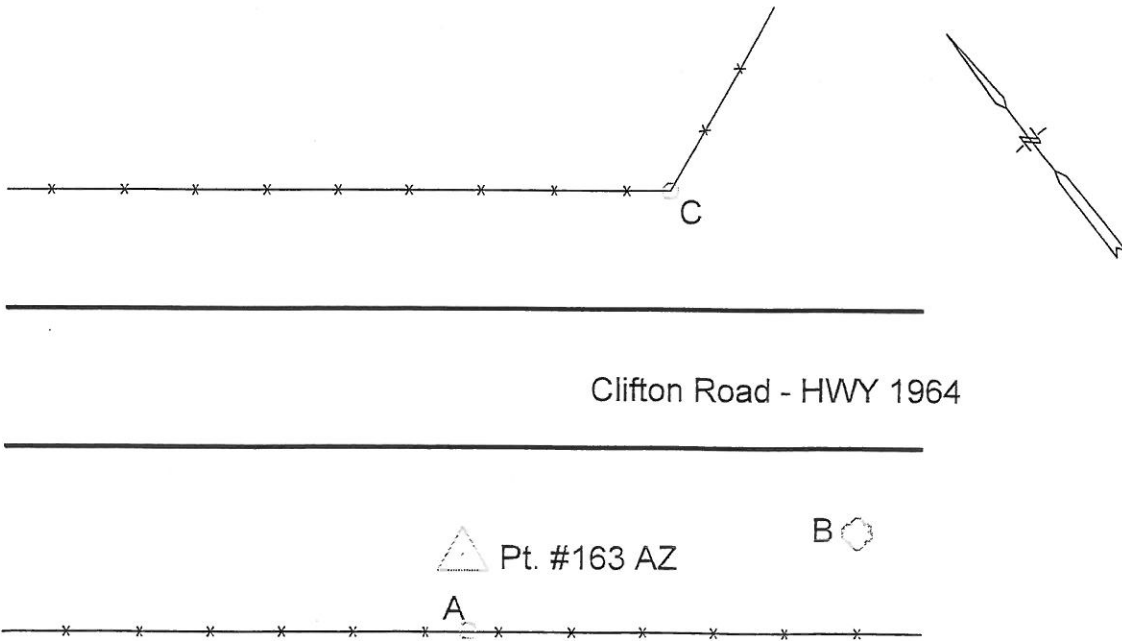



Photo Science, Inc.

CONTROL REFERENCE SUMMARY

Project Name: Woodford County GIS		Agency: VMWC Planning	
Quad Sheet: Tyrone	County: Woodford	State: KY	Date Set: 10/1/2004
Station: 164	Type of Mark: Concrete Monument	Stamping on Mark: 164	Established By: Photo Science, Inc.
Elev (USFeet): 802.72	Elev (M): 244.670	Datum: NAVD88	
Northing (USFeet): 210,844.54	Easting (USFeet): 1,480,108.29	Datum: KY North	
Northing (M): 64,265.544	Easting (M): 451,137.909	Datum: KY North	
Latitude: 38°04'39.56320"N	Longitude: 84°48'24.87473"W	Datum: NAD83	
Ahead Station:	Ahead Azimuth: ° " "	Ahead Distance:	
Back Station: 164 AZ	Back Azimuth: 29° 03' 27"	Back Distance: 817.65	
Data Entry: GB	Checked By: MEM	Date: 11/30/2004	

- A: 3.7' TO A CARSONITE POST @ FENCE
- B: 43.4' TO A 14" CEDAR TREE
- C: 46.3' TO A 18" HACKBERRY TREE

Point #164

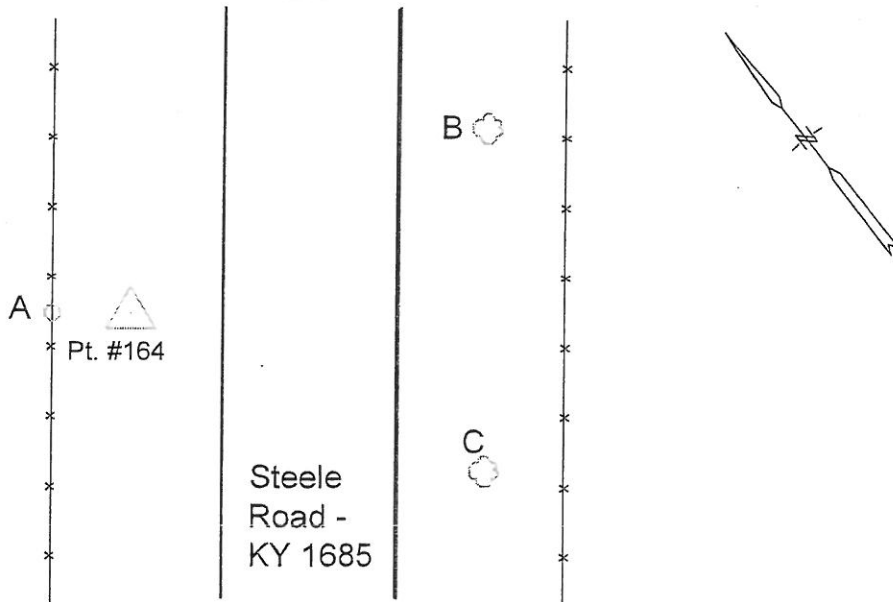



CONTROL REFERENCE SUMMARY

Project Name: Woodford County GIS		Agency: VMWC Planning	
Quad Sheet: Tyrone	County: Woodford	State: KY	Date Set: 10/1/2004
Station: 164 AZ	Type of Mark: Concrete Monument	Stamping on Mark: 164 AZ	Established By: Photo Science, Inc.
Elev (USFeet): 839.01	Elev (M): 255.731	Datum: NAVD88	
Northing (USFeet): 211,559.27	Easting (USFeet): 1,480,505.41	Datum: KY North	
Northing (M): 64,483.394	Easting (M): 451,258.951	Datum: KY North	
Latitude: 38°04'46.65244"N	Longitude: 84°48'19.96225"W	Datum: NAD83	
Ahead Station: 164	Ahead Azimuth: 209° 03' 27"	Ahead Distance: 817.65	
Back Station:	Back Azimuth: ° ' "	Back Distance:	
Data Entry: GB	Checked By: MEM	Date: 11/30/2004	

- A: 7.0' TO A CARSONITE POST @ FENCE
- B: 5.7' TO A CORNER FENCE POST
- C: 78.5' TO A UTILITY POLE

Point #164 AZ

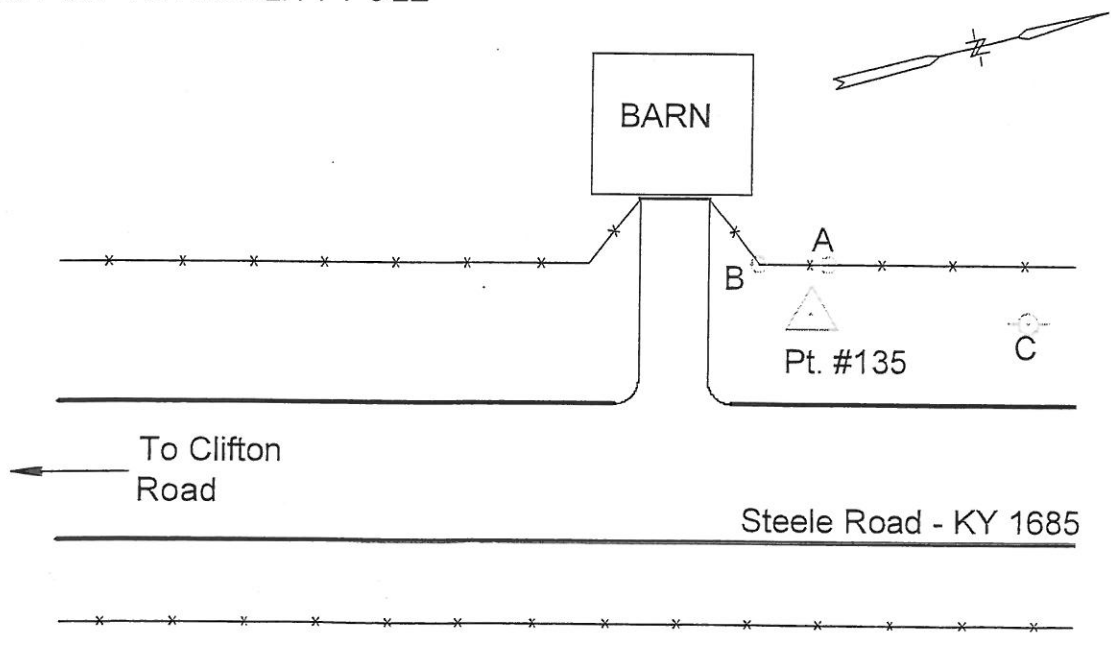



Photo Science, Inc.

CONTROL REFERENCE SUMMARY

Project Name: Woodford County GIS		Agency: VMWC Planning	
Quad Sheet: Tyrone	County: Woodford	State: KY	Date Set: 10/1/2004
Station: 165	Type of Mark: Concrete Monument	Stamping on Mark: 165	Established By: Photo Science, Inc.
Elev (USFeet): 795.06	Elev (M): 242.335	Datum: NAVD88	
Northing (USFeet): 216,735.36	Easting (USFeet): 1,479,922.69	Datum: KY North	
Northing (M): 66,061.070	Easting (M): 451,081.338	Datum: KY North	
Latitude: 38°05'37.78623"N	Longitude: 84°48'27.64194"W	Datum: NAD83	
Ahead Station:	Ahead Azimuth: ° " "	Ahead Distance:	
Back Station: 165 AZ	Back Azimuth: 285 ° 56 ' 52 "	Back Distance: 943.48	
Data Entry: GB	Checked By: MEM	Date: 11/30/2004	

- A: 16.5' TO A CARSONITE POST @ FENCE
- B: 37.7' TO A MAILBOX POST
- C: 47.0' TO THE WEST GATE POST

Point #165



Rose Lane

0.58 miles To
Steele Road

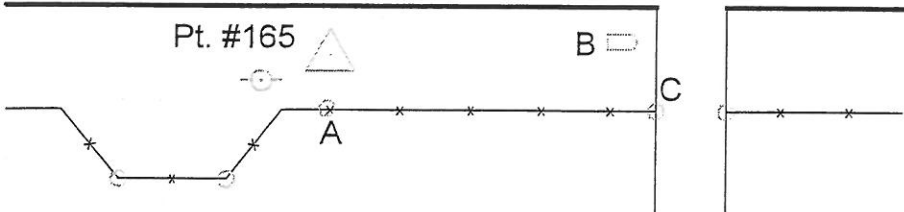



Photo Science, Inc.

CONTROL REFERENCE SUMMARY

Project Name: Woodford County GIS		Agency: VMWC Planning	
Quad Sheet: Tyrone	County: Woodford	State: KY	Date Set: 10/1/2004
Station: 165 AZ	Type of Mark: Concrete Monument	Stamping on Mark: 165 AZ	Established By: Photo Science, Inc.
Elev (USFeet): 830.71	Elev (M): 253.201	Datum: NAVD88	
Northing (USFeet): 216.994.59	Easting (USFeet): 1,479,015.52	Datum: KY North	
Northing (M): 66,140.083	Easting (M): 450,804.832	Datum: KY North	
Latitude: 38°05'40.29440"N	Longitude: 84°48'39.00932"W	Datum: NAD83	
Ahead Station: 165	Ahead Azimuth: 105 ° 56 " 52 "	Ahead Distance: 943.48	
Back Station:	Back Azimuth: ° ' "	Back Distance:	
Data Entry: GB	Checked By: MEM	Date: 11/30/2004	

- A: 6.6' TO A CARSONITE POST @ FENCE
- B: 42.1' TO A 4" MAPLE TREE
- C: 35.6' TO A POWER POLE

Point #165 AZ

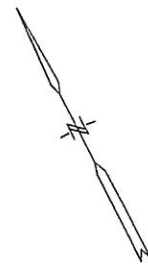
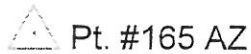

Rose Lane

0.75 miles To
Steele Road →



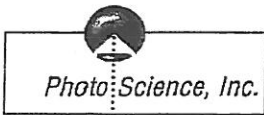

CONTROL REFERENCE SUMMARY

Project Name: Woodford County GIS		Agency: VMWC Planning	
Quad Sheet: Tyrone	County: Woodford	State: KY	Date Set: 10/1/2004
Station: 166	Type of Mark: Concrete Monument	Stamping on Mark: 166	Established By: Photo Science, Inc.
Elev (USFeet) 514.50	Elev (M): 156.820	Datum: NAVD88	
Northing (USFeet) 214,097.68	Easting (USFeet) 1,474,476.92	Datum: KY North	
Northing (M) 65,257.103	Easting (M) 449,421.464	Datum: KY North	
Latitude: 38°05'11.37979"N	Longitude: 84°49'35.55555"W	Datum: NAD83	
Ahead Station:	Ahead Azimuth: ° ' "	Ahead Distance:	
Back Station: 166 AZ	Back Azimuth: 168 ° 07' 57 "	Back Distance: 618.24	
Data Entry: GB	Checked By: MEM	Date: 11/30/2004	

- A: 34.1' TO A CARSONITE POST @ POWER POLE
- B: 36.2' TO A 22" PINE TREE
- C: 34.7' TO CORNER OF PRIVACY FENCE

Point #166

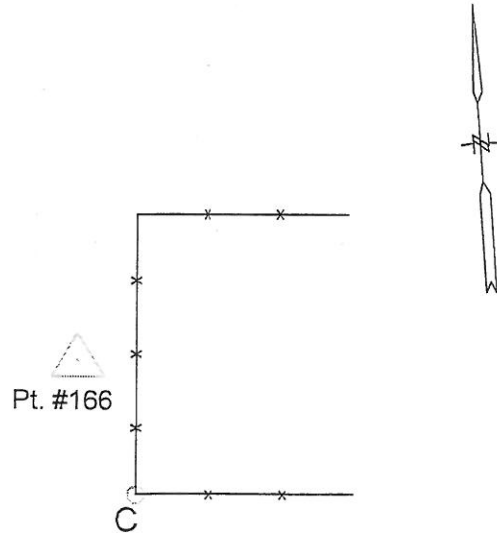
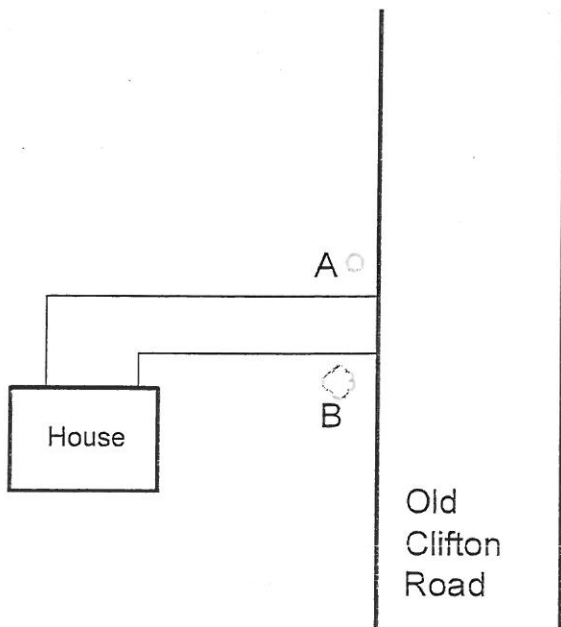



Photo Science, Inc.

CONTROL REFERENCE SUMMARY

Project Name: Woodford County GIS		Agency: VMWC Planning	
Quad Sheet: Tyrone	County: Woodford	State: KY	Date Set: 10/1/2004
Station: 166 AZ	Type of Mark: Concrete Monument	Stamping on Mark: 166 AZ	Established By: Photo Science, Inc.
Elev (USFeet) 511.76	Elev (M): 155.985	Datum: NAVD88	
Northing (USFeet) 213,492.65	Easting (USFeet) 1,474,604.06	Datum: KY North	
Northing (M) 65,072.690	Easting (M) 449,460.216	Datum: KY North	
Latitude: 38°05'05.40655"N	Longitude: 84°49'33.91799"W	Datum: NAD83	
Ahead Station: 166	Ahead Azimuth: 348 ° 07' 57 "	Ahead Distance: 618.24	
Back Station:	Back Azimuth: ° ' "	Back Distance:	
Data Entry: GB	Checked By: MEM	Date: 11/30/2004	

A: 26.2' TO A CARSONITE POST @ FENCE
 B: 17.2' TO CENTER OF DRIVE @ FIREGATE 26
 C: 27.6' TO A WATER METER

Point #166 AZ

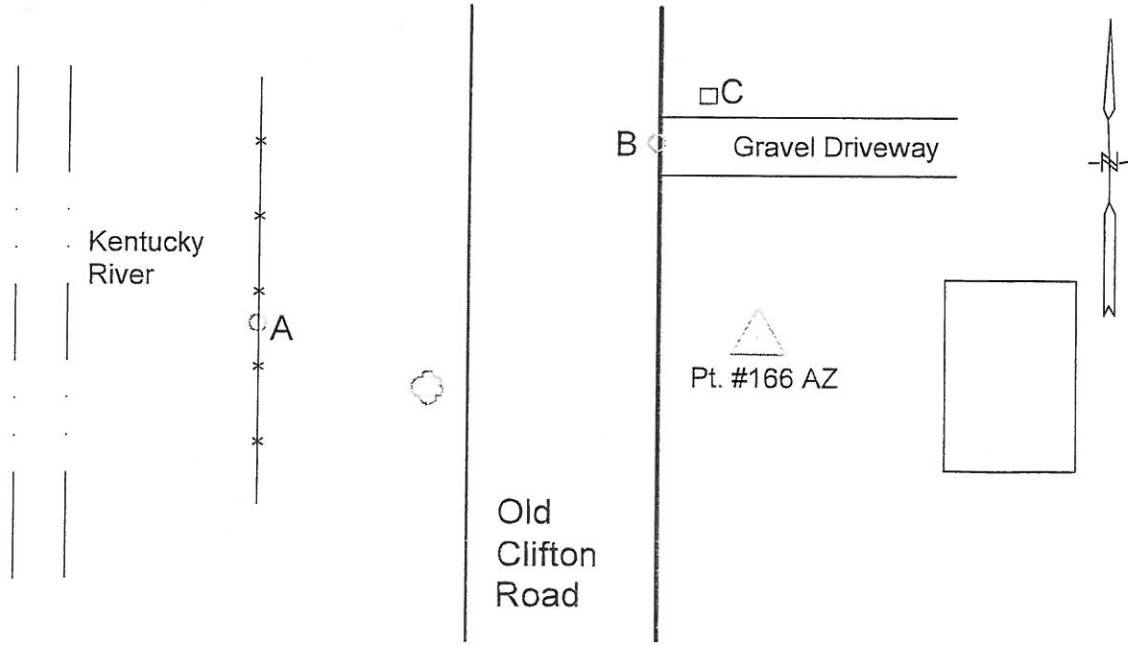



CONTROL REFERENCE SUMMARY

Project Name: Woodford County GIS		Agency: VMWC Planning	
Quad Sheet: Tyrone	County: Woodford	State: KY	Date Set: 10/1/2004
Station: 167	Type of Mark: Concrete Monument	Stamping on Mark: 167	Established By: Photo Science, Inc.
Elev (USFeet): 832.65	Elev (M): 253.792	Datum: NAVD88	
Northing (USFeet): 220,254.20	Easting (USFeet): 1,472,755.84	Datum: KY North	
Northing (M): 67,133.614	Easting (M): 448,896.878	Datum: KY North	
Latitude: 38°06'12.13329"N	Longitude: 84°49'57.56914"W	Datum: NAD83	
Ahead Station:	Ahead Azimuth: ° " "	Ahead Distance:	
Back Station: 167 AZ	Back Azimuth: 356 ° 00 ' 29 "	Back Distance: 682.91	
Data Entry: GB	Checked By: MEM	Date: 11/30/2004	

- A: 4.8' TO WIRE FENCE
- B: 20.9' TO CENTER OF HWY 1964
- C: 49.2' TO A 12" ASH TREE

Point #167

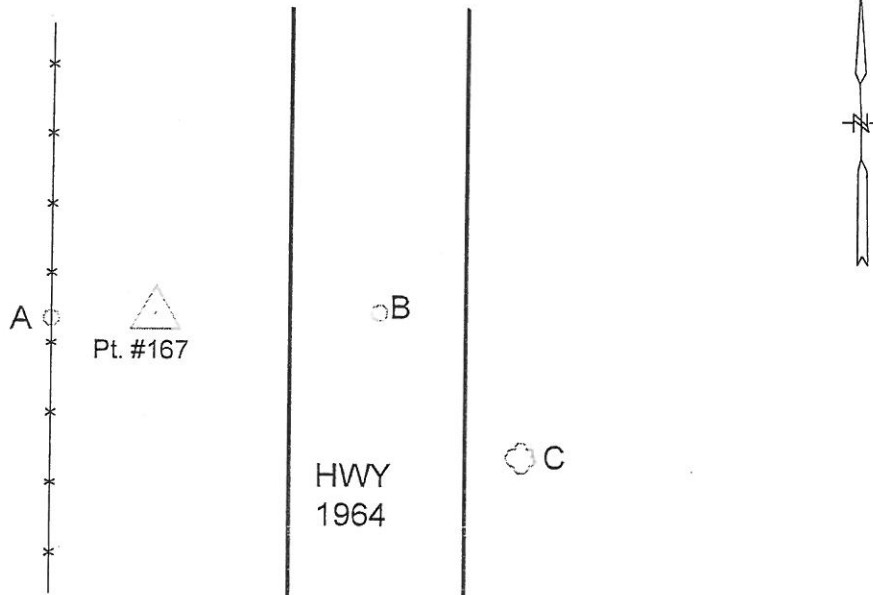



CONTROL REFERENCE SUMMARY

Project Name: Woodford County GIS		Agency: VMWC Planning	
Quad Sheet: Tyrone	County: Woodford	State: KY	Date Set: 10/1/2004
Station: 167 AZ	Type of Mark: Concrete Monument	Stamping on Mark: 167 AZ	Established By: Photo Science, Inc.
Elev (USFeet): 836.18	Elev (M): 254.868	Datum: NAVD88	
Northing (USFeet): 220,935.45	Easting (USFeet): 1,472,708.30	Datum: KY North	
Northing (M): 67,341.260	Easting (M): 448,882.388	Datum: KY North	
Latitude: 38°06'18.86479"N	Longitude: 84°49'58.21790"W	Datum: NAD83	
Ahead Station: 167	Ahead Azimuth: 176 °00 " 29 "	Ahead Distance: 682.91	
Back Station:	Back Azimuth: ° ' "	Back Distance:	
Data Entry: GB	Checked By: MEM	Date: 11/30/2004	

A: 19.8' TO CENTER OF HWY 1964
 B: 8.5' TO A CARSONITE POST @ WIRE FENCE
 C: 136.0' TO A MULTI-PRONG MULBERRY TREE

Point #167 AZ

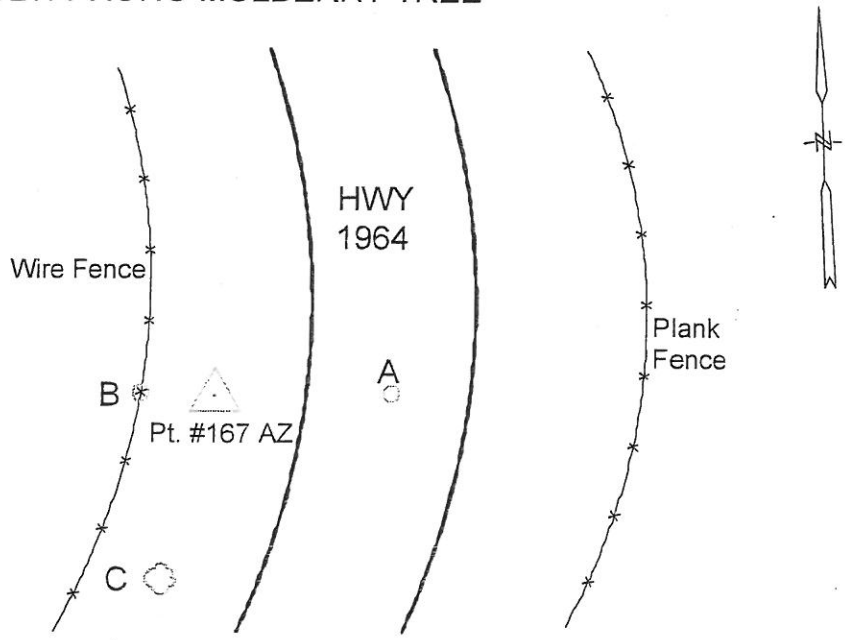



Photo Science, Inc.

CONTROL REFERENCE SUMMARY

Project Name: Woodford County GIS		Agency: VMWC Planning	
Quad Sheet: Tyrone	County: Woodford	State: KY	Date Set: 10/1/2004
Station: 168	Type of Mark: Concrete Monument	Stamping on Mark: 168	Established By: Photo Science, Inc.
Elev (USFeet): 773.02	Elev (M): 235.617	Datum: NAVD88	
Northing (USFeet): 221,460.90	Easting (USFeet): 1,467,414.40	Datum: KY North	
Northing (M): 67,501.417	Easting (M): 447,268.804	Datum: KY North	
Latitude: 38°06'23.72282"N	Longitude: 84°51'04.49142"W	Datum: NAD83	
Ahead Station:	Ahead Azimuth: ° " "	Ahead Distance:	
Back Station: 168 AZ	Back Azimuth: 168 ° 19 ' 25 "	Back Distance: 626.64	
Data Entry: GB	Checked By: MEM	Date: 11/30/2004	

- A: 37.8' TO A CARSONITE POST @ WIRE FENCE
- B: 48.7' TO A 5" MAPLE TREE
- C: 10.6' TO A 2" OAK TREE

Point #168

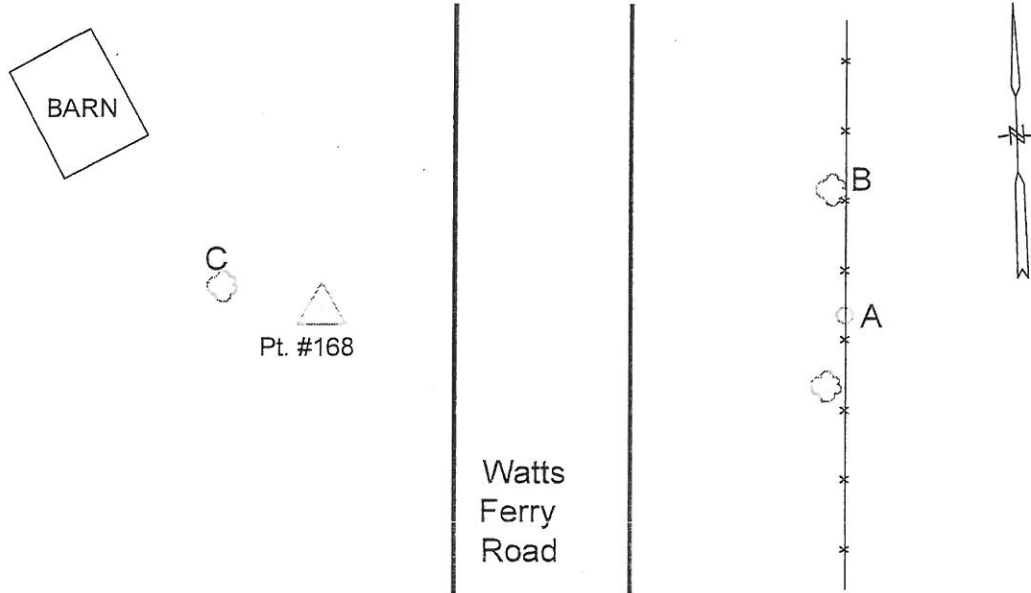



Photo Science, Inc.

CONTROL REFERENCE SUMMARY

Project Name: Woodford County GIS		Agency: VMWC Planning	
Quad Sheet: Tyrone	County: Woodford	State: KY	Date Set: 10/1/2004
Station: 168 AZ	Type of Mark: Concrete Monument	Stamping on Mark: 168 AZ	Established By: Photo Science, Inc.
Elev (USFeet): 777.29	Elev (M): 236.918	Datum: NAVD88	
Northing (USFeet): 220,847.23	Easting (USFeet): 1,467,541.22	Datum: KY North	
Northing (M): 67,314.370	Easting (M): 447,307.458	Datum: KY North	
Latitude: 38°06'17.66453"N	Longitude: 84°51'02.85472"W	Datum: NAD83	
Ahead Station: 168	Ahead Azimuth: 348 ° 19 " 25 "	Ahead Distance: 626.64	
Back Station:	Back Azimuth: ° ' "	Back Distance:	
Data Entry: GB	Checked By: MEM	Date: 11/30/2004	

A: 8.8' TO CENTER OF WATTS FERRY ROAD
 B: 3.0' TO A CARSONITE POST @ WIRE FENCE
 C: 81.5' TO CORNER FENCE POST

Point #168 AZ

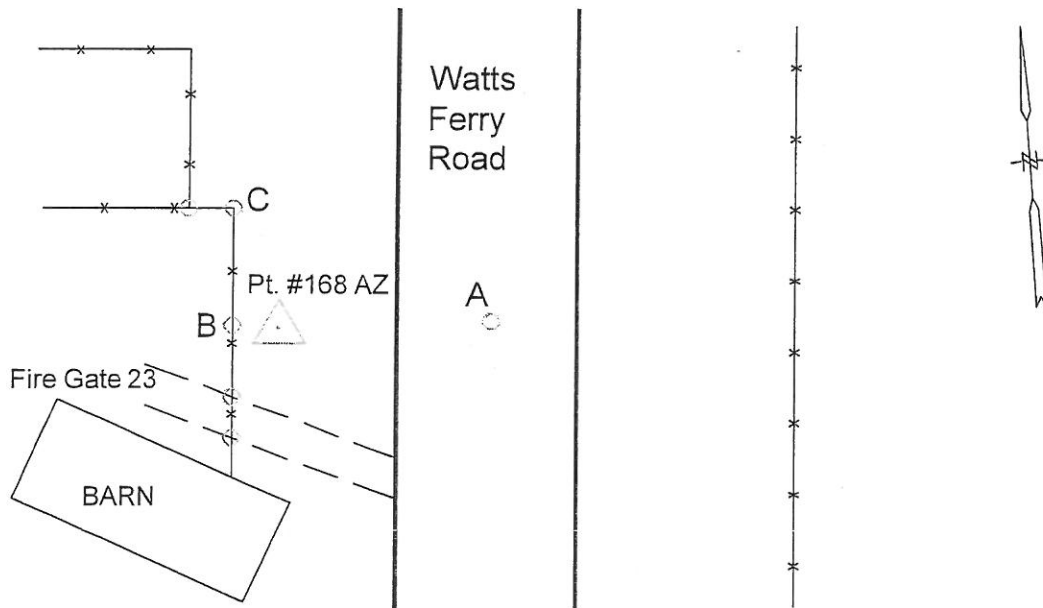

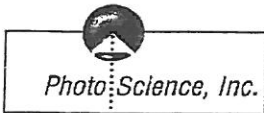

CONTROL REFERENCE SUMMARY

Project Name: Woodford County GIS		Agency: VMWC Planning	
Quad Sheet: Frankfort East	County: Woodford	State: KY	Date Set: 10/1/2004
Station: 169	Type of Mark: Concrete Monument	Stamping on Mark: 169	Established By: Photo Science, Inc.
Elev (USFeet) 502.54	Elev (M): 153.174	Datum: NAVD88	
Northing (USFeet) 231,754.50	Easting (USFeet) 1,463,699.96	Datum: KY North	
Northing (M) 70,638.913	Easting (M) 446,136.640	Datum: KY North	
Latitude: 38°08'05.23806"N	Longitude: 84°51'51.82186"W	Datum: NAD83	
Ahead Station:	Ahead Azimuth: 0 1 "	Ahead Distance:	
Back Station: 169 AZ	Back Azimuth: 183 ° 53 ' 36 "	Back Distance: 609.31	
Data Entry: GB	Checked By: MEM	Date: 11/30/2004	

- A: 9.0' TO A CARSONITE POST @ SPLIT RAIL FENCE
- B: 10.0' TO CENTER OF SHOREACRES ROAD
- C: 32.7' TO MAILBOX @ 1350-1375

Point #169

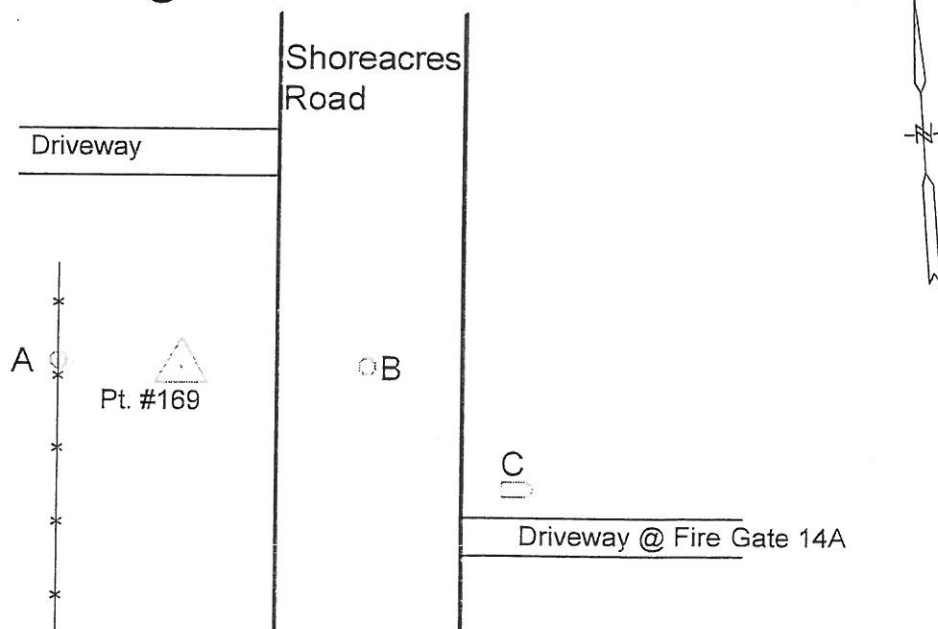



CONTROL REFERENCE SUMMARY

Project Name: Woodford County GIS		Agency: VMWC Planning	
Quad Sheet: Frankfort East	County: Woodford	State: KY	Date Set: 10/1/2004
Station: 169 AZ	Type of Mark: Concrete Monument	Stamping on Mark: 169 AZ	Established By: Photo Science, Inc.
Elev (USFeet) 504.99	Elev (M): 153.921	Datum: NAVD88	
Northing (USFeet) 231,146.60	Easting (USFeet) 1,463,658.59	Datum: KY North	
Northing (M) 70,453.625	Easting (M) 446,124.030	Datum: KY North	
Latitude: 38°07'59.22594"N	Longitude: 84°51'52.28882"W	Datum: NAD83	
Ahead Station: 169	Ahead Azimuth: 03 ° 53' 36 "	Ahead Distance: 609.31	
Back Station:	Back Azimuth: ° ' "	Back Distance:	
Data Entry: GB	Checked By: MEM	Date: 11/30/2004	

A: 9.8' TO CENTER OF SHOREACRES ROAD

B: 9.6' TO MAILBOX @ 1515

C: 18.2' TO A CARSONITE POST @ FIRE GATE 20

Point #169 AZ

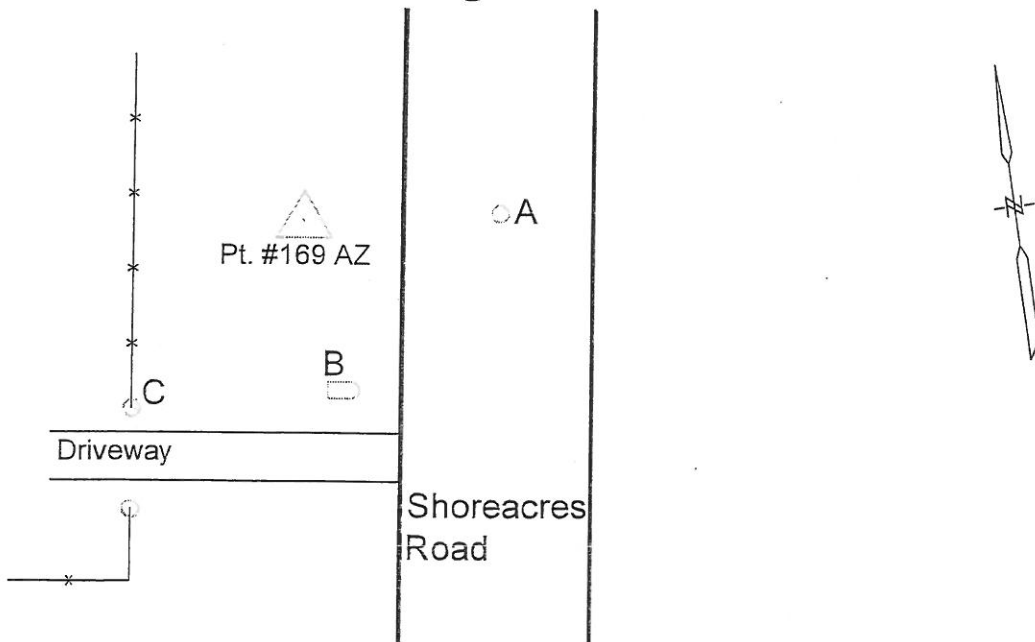



CONTROL REFERENCE SUMMARY

Project Name: Woodford County GIS		Agency: VMWC Planning	
Quad Sheet: Frankfort East	County: Woodford	State: KY	Date Set: 10/1/2004
Station: 170	Type of Mark: Concrete Monument	Stamping on Mark: 170	Established By: Photo Science, Inc.
Elev (USFeet): 547.83	Elev (M): 166.979	Datum: NAVD88	
Northing (USFeet): 235,727.71	Easting (USFeet): 1,473,002.55	Datum: KY North	
Northing (M): 71,849.950	Easting (M): 448,972.075	Datum: KY North	
Latitude: 38°08'45.11251"N	Longitude: 84°49'55.70623"W	Datum: NAD83	
Ahead Station:	Ahead Azimuth: ° " "	Ahead Distance:	
Back Station: 170 AZ	Back Azimuth: 354 ° 32 ' 11 "	Back Distance: 881.70	
Data Entry: GB	Checked By: MEM	Date: 11/30/2004	

A: 14.3' TO CENTER OF HWY 1659
 B: 33.4' TO END OF 12" DRAIN UNDER DRIVEWAY
 C: 99.1' TO CORNER OF STONE WALL

Point #170

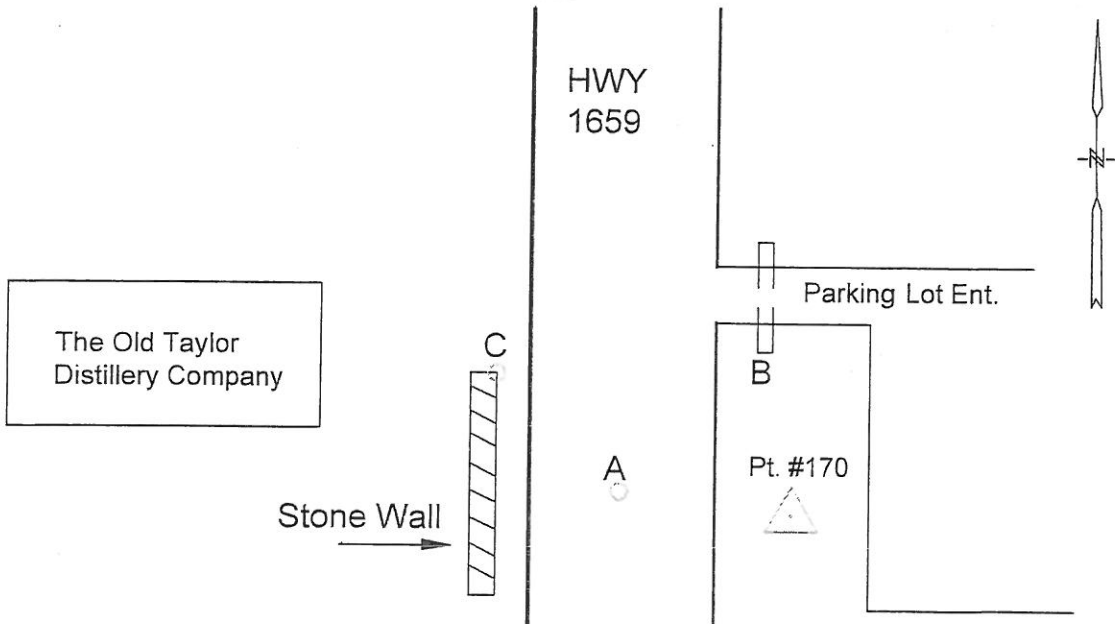



CONTROL REFERENCE SUMMARY

Project Name: Woodford County GIS		Agency: VMWC Planning	
Quad Sheet: Frankfort East	County: Woodford	State: KY	Date Set: 10/1/2004
Station: 170 AZ	Type of Mark: Concrete Monument	Stamping on Mark: 170 AZ	Established By: Photo Science, Inc.
Elev (USFeet): 539.28	Elev (M): 164.373	Datum: NAVD88	
Northing (USFeet): 236,605.40	Easting (USFeet): 1,472,918.60	Datum: KY North	
Northing (M): 72,117.470	Easting (M): 448,946.487	Datum: KY North	
Latitude: 38°08'53.78376"N	Longitude: 84°49'56.82658"W	Datum: NAD83	
Ahead Station: 170	Ahead Azimuth: 174 ° 32 " 11 "	Ahead Distance: 881.7	
Back Station:	Back Azimuth: ° ' "	Back Distance:	
Data Entry: GB	Checked By: MEM	Date: 11/30/2004	

- A: 1.1' TO FACE OF STONE WALL
- B: 11.0' TO FENCE POST @ END OF WALL
- C: 12.3' TO CENTER OF HWY 1659

Point #170 AZ

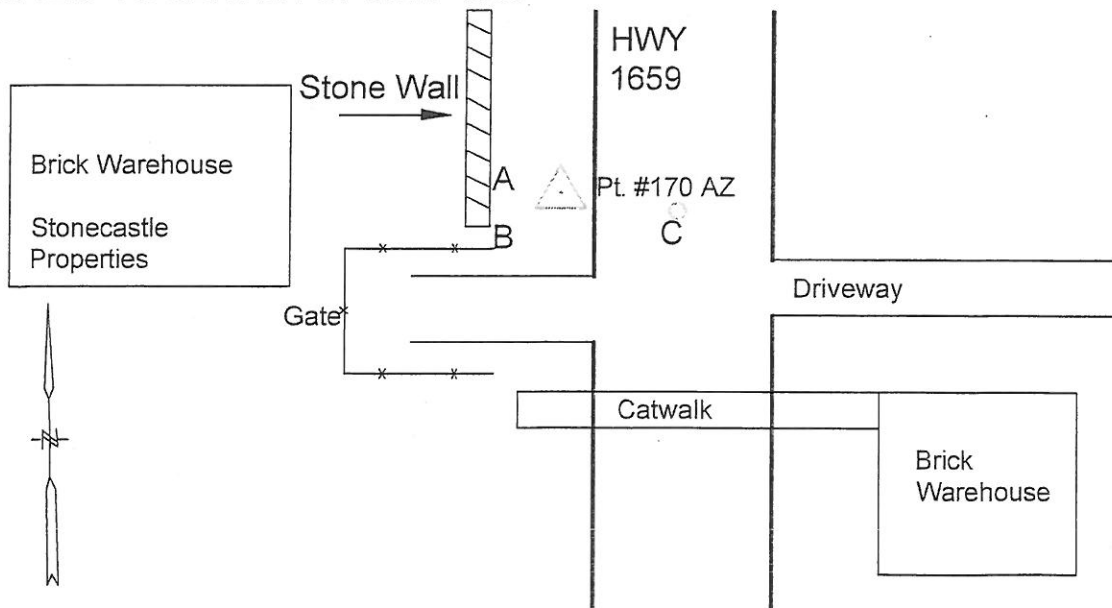



CONTROL REFERENCE SUMMARY

Project Name: Woodford County GIS		Agency: VMWC Planning	
Quad Sheet: Frankfort East	County: Woodford	State: KY	Date Set: 10/1/2004
Station: 171	Type of Mark: Concrete Monument	Stamping on Mark: 171	Established By: Photo Science, Inc.
Elev (USFeet): 580.43	Elev (M): 176.915	Datum: NAVD88	
Northing (USFeet): 231,344.38	Easting (USFeet): 1,475,612.23	Datum: KY North	
Northing (M): 70,513.908	Easting (M): 449,767.507	Datum: KY North	
Latitude: 38°08'01.94280"N	Longitude: 84°49'22.69754"W	Datum: NAD83	
Ahead Station:	Ahead Azimuth: ° " "	Ahead Distance:	
Back Station: 171 AZ	Back Azimuth: 203 ° 35 ' 50 "	Back Distance: 727.60	
Data Entry: GB	Checked By: MEM	Date: 11/30/2004	

- A: 48.0' TO A POWER POLE
- B: 60.9' TO CORNER OF CONCRETE PAD
- C: 15.3' TO CENTER OF HWY 1659

Point #171

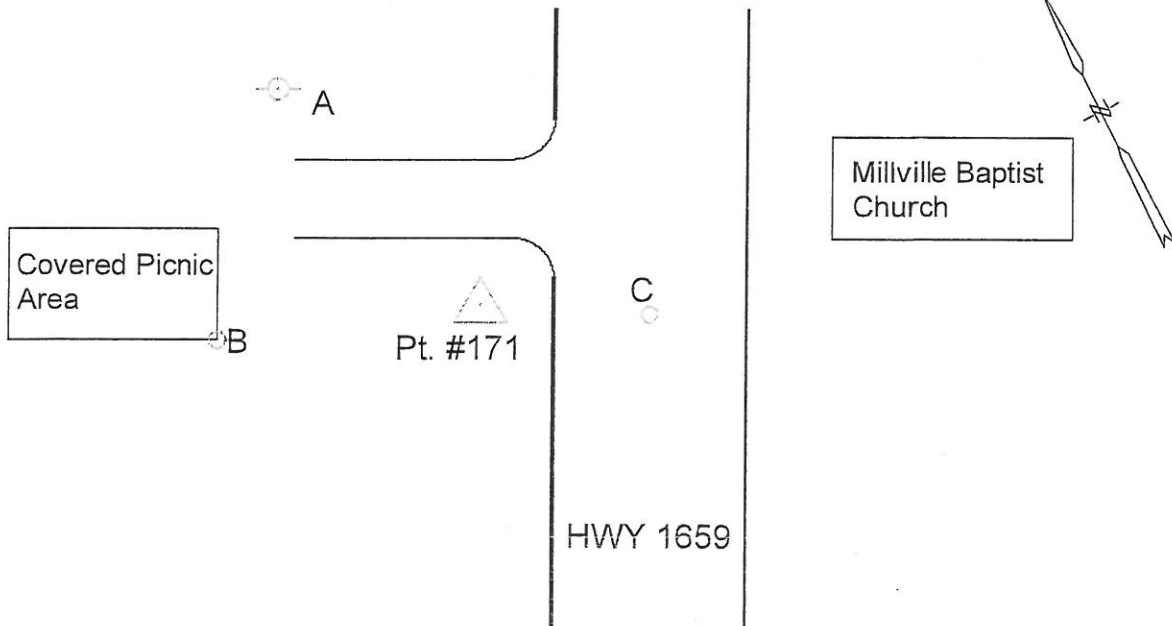



CONTROL REFERENCE SUMMARY

Project Name: Woodford County GIS		Agency: VMWC Planning	
Quad Sheet: Frankfort East	County: Woodford	State: KY	Date Set: 10/1/2004
Station: 171 AZ	Type of Mark: Concrete Monument	Stamping on Mark: 171 AZ	Established By: Photo Science, Inc.
Elev (USFeet): 586.55	Elev (M): 178.781	Datum: NAVD88	
Northing (USFeet): 230,677.62	Easting (USFeet): 1,475,320.97	Datum: KY North	
Northing (M): 70,310.679	Easting (M): 449,678.731	Datum: KY North	
Latitude: 38°07'55.33357"N	Longitude: 84°49'26.29082"W	Datum: NAD83	
Ahead Station: 171	Ahead Azimuth: 23 ° 35 " 50 "	Ahead Distance: 727.6	
Back Station:	Back Azimuth: ° ' "	Back Distance:	
Data Entry: GB	Checked By: MEM	Date: 11/30/2004	

- A: 12.2' TO CENTER OF HWY 1659
- B: 14.5' TO MAILBOX @ 5760
- C: 41.6' TO POWER POLE # 9371

Point #171 AZ

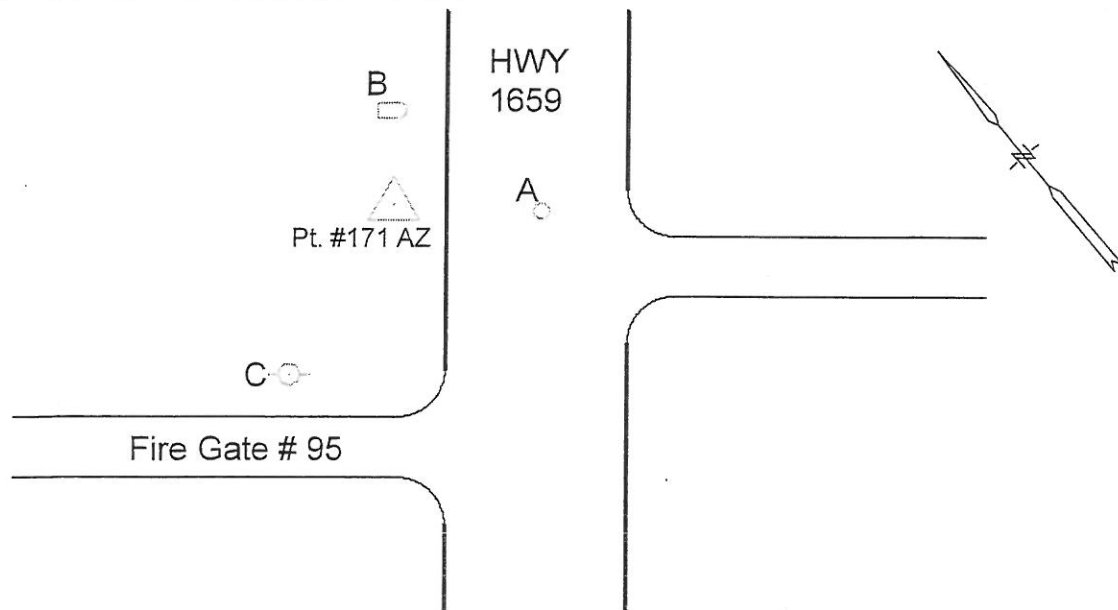



CONTROL REFERENCE SUMMARY

Project Name: Woodford County GIS		Agency: VMWC Planning	
Quad Sheet: Frankfort East	County: Woodford	State: KY	Date Set: 10/1/2004
Station: 172	Type of Mark: Concrete Monument	Stamping on Mark: 172	Established By: Photo Science, Inc.
Elev (USFeet): 846.42	Elev (M): 257.989	Datum: NAVD88	
Northing (USFeet): 239,419.44	Easting (USFeet): 1,477,105.49	Datum: KY North	
Northing (M): 72,975.191	Easting (M): 450,222.654	Datum: KY North	
Latitude: 38°09'21.86046"N	Longitude: 84°49'04.63157"W	Datum: NAD83	
Ahead Station:	Ahead Azimuth: ° " "	Ahead Distance:	
Back Station: 172 AZ	Back Azimuth: 20° 13 ' 37 "	Back Distance: 833.83	
Data Entry: GB	Checked By: MEM	Date: 11/30/2004	

- A: 7.8' TO FENCE POST AND FLAG POLE
- B: 14.2' TO CENTER OF DUNCAN ROAD
- C: 23.8' TO "BOB HUBBARD HORSE TRANS." SIGN

Point #172

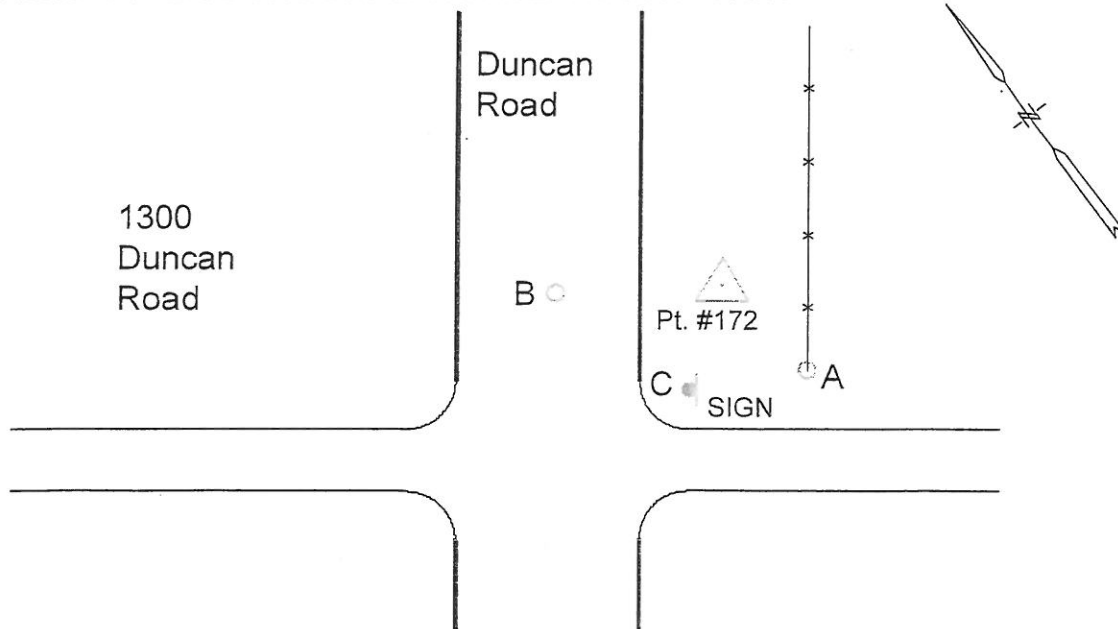



CONTROL REFERENCE SUMMARY

Project Name: Woodford County GIS		Agency: VMWC Planning	
Quad Sheet: Frankfort East	County: Woodford	State: KY	Date Set: 10/1/2004
Station: 172 AZ	Type of Mark: Concrete Monument	Stamping on Mark: 172 AZ	Established By: Photo Science, Inc.
Elev (USFeet): 842.34	Elev (M): 256.746	Datum: NAVD88	
Northing (USFeet): 240,201.85	Easting (USFeet): 1,477,393.78	Datum: KY North	
Northing (M): 73,213.670	Easting (M): 450,310.525	Datum: KY North	
Latitude: 38°09'29.61258"N	Longitude: 84°49'01.08253"W	Datum: NAD83	
Ahead Station: 172	Ahead Azimuth: 200° 13' 37"	Ahead Distance: 833.83	
Back Station:	Back Azimuth: ° ' "	Back Distance:	
Data Entry: GB	Checked By: MEM	Date: 11/30/2004	

- A: 7.8' TO WIRE FENCE
- B: 14.5' TO CENTER OF DUNCAN ROAD
- C: 101.0' TO "HILL TOP DRIVE" SIGN

Point #172 AZ

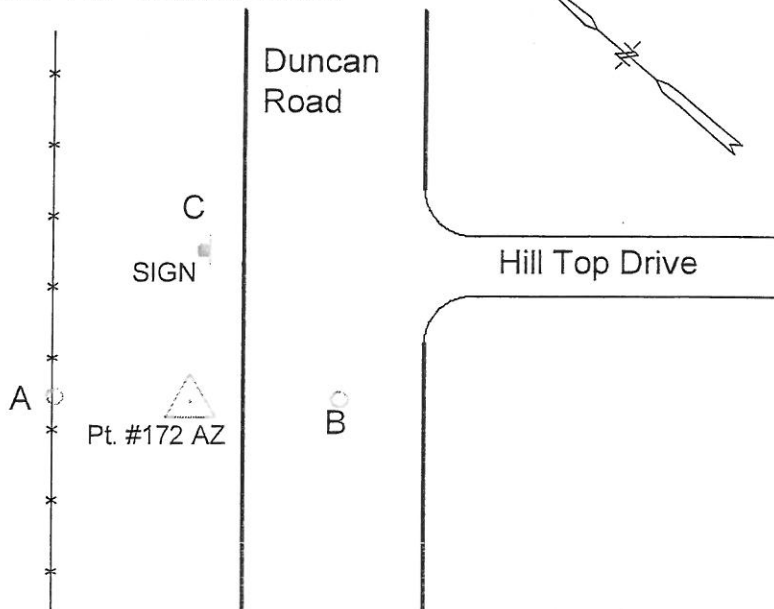



Photo Science, Inc.

CONTROL REFERENCE SUMMARY

Project Name: Woodford County GIS		Agency: VMWC Planning	
Quad Sheet: Frankfort East	County: Woodford	State: KY	Date Set: 10/1/2004
Station: 173	Type of Mark: Concrete Monument	Stamping on Mark: 173	Established By: Photo Science, Inc.
Elev (USFeet) 868.33	Elev (M): 264.668	Datum: NAVD88	
Northing (USFeet) 237,766.75	Easting (USFeet) 1,482,674.19	Datum: KY North	
Northing (M) 72,471.450	Easting (M) 451,919.997	Datum: KY North	
Latitude: 38°09'05.85640"N	Longitude: 84°47'54.79061"W	Datum: NAD83	
Ahead Station:	Ahead Azimuth: ° ' "	Ahead Distance:	
Back Station: 173 AZ	Back Azimuth: 151 ° 51 ' 34 "	Back Distance: 1,915.36	
Data Entry: GB	Checked By: MEM	Date: 11/30/2004	

- A: 19.1' TO A 2" HAWTHORN TREE
- B: 29.5' TO A CARSONITE POST @ FENCE
- C: 45.5' TO A 12" ELM TREE

Point #173

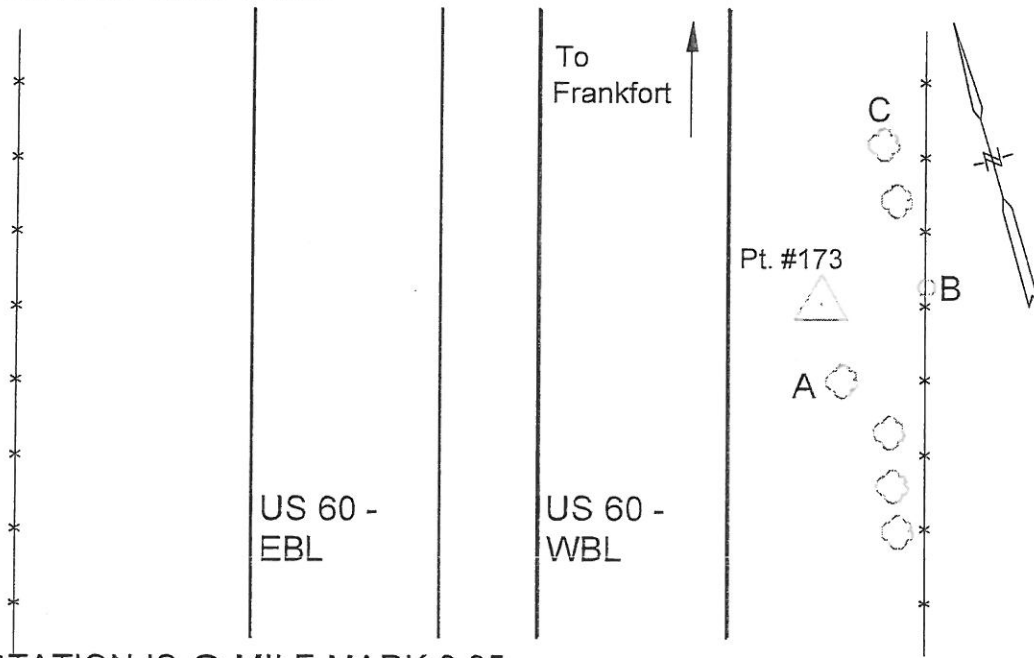

NOTE: STATION IS @ MILE MARK 0.95



CONTROL REFERENCE SUMMARY

Project Name: Woodford County GIS		Agency: VMWC Planning	
Quad Sheet: Frankfort East	County: Woodford	State: KY	Date Set: 10/1/2004
Station: 173 AZ	Type of Mark: Concrete Monument	Stamping on Mark: 173 AZ	Established By: Photo Science, Inc.
Elev (USFeet): 852.28	Elev (M): 259.775	Datum: NAVD88	
Northing (USFeet): 236,077.80	Easting (USFeet): 1,483,577.54	Datum: KY North	
Northing (M): 71,956.657	Easting (M): 452,195.339	Datum: KY North	
Latitude: 38°08'49.21326"N	Longitude: 84°47'43.35664"W	Datum: NAD83	
Ahead Station: 173	Ahead Azimuth: 331 ° 51 " 34 "	Ahead Distance: 1915.36	
Back Station:	Back Azimuth: ° ' "	Back Distance:	
Data Entry: GB	Checked By: MEM	Date: 11/30/2004	

- A: 108.0' TO POWER POLE # 531 & 86
- B: 44.6' TO A CARSONITE POST @ FENCE
- C: 36.4' TO A 3" CRAB APPLE TREE

Point #173 AZ

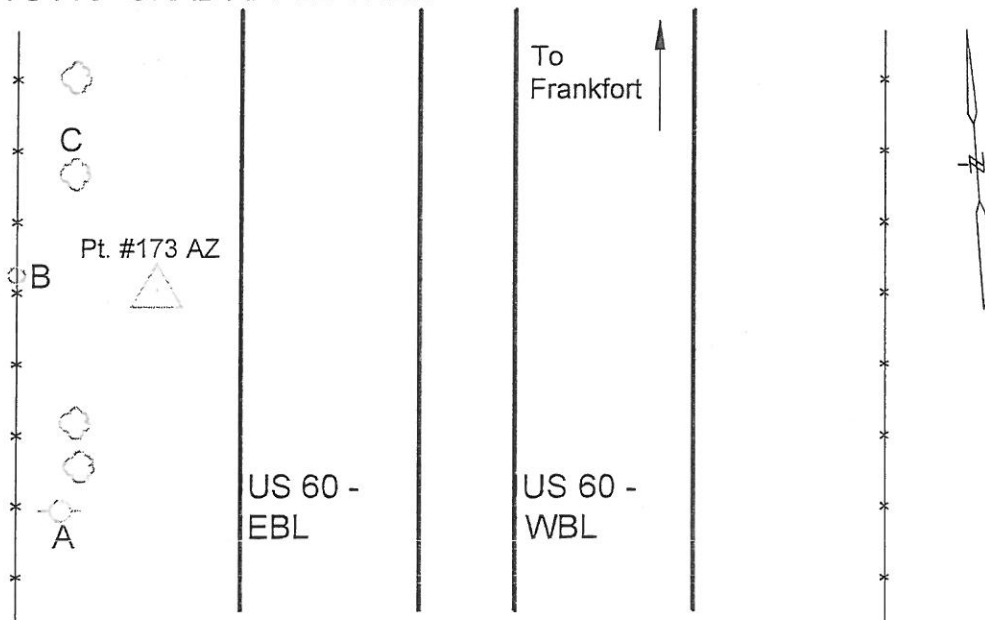

NOTE: STATION IS @ MILE MARK 1.28



Photo Science, Inc.

CONTROL REFERENCE SUMMARY

Project Name: Woodford County GIS		Agency: VMWC Planning	
Quad Sheet: Frankfort East	County: Woodford	State: KY	Date Set: 10/1/2004
Station: 174	Type of Mark: Concrete Monument	Stamping on Mark: 174	Established By: Photo Science, Inc.
Elev (USFeet): 838.02	Elev (M): 255.429	Datum: NAVD88	
Northing (USFeet): 240,123.08	Easting (USFeet): 1,488,609.87	Datum: KY North	
Northing (M): 73,189.661	Easting (M): 453,729.196	Datum: KY North	
Latitude: 38°09'29.49289"N	Longitude: 84°46'40.65217"W	Datum: NAD83	
Ahead Station:	Ahead Azimuth: ° " "	Ahead Distance:	
Back Station: 174 AZ	Back Azimuth: 125 ° 10 ' 22 "	Back Distance: 635.82	
Data Entry: GB	Checked By: MEM	Date: 11/30/2004	

- A: 119.2' TO FENCE CORNER
- B: 5.8' TO A CARSONITE POST @ FENCE
- C: 35.0' TO A TELEPHONE POLE

Point #174

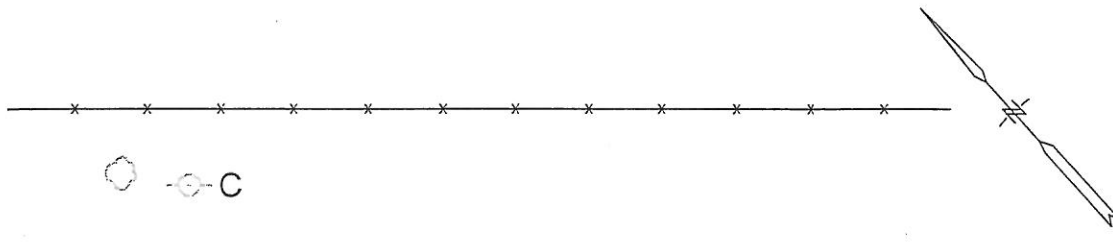

To US 60



Old Frankfort Pike
KY 1681

Pt. #174

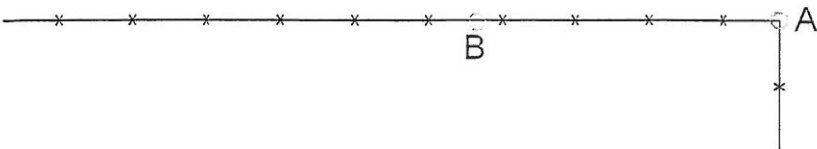



Photo Science, Inc.

CONTROL REFERENCE SUMMARY

Project Name: Woodford County GIS		Agency: VMWC Planning	
Quad Sheet: Frankfort East	County: Woodford	State: KY	Date Set: 10/1/2004
Station: 174 AZ	Type of Mark: Concrete Monument	Stamping on Mark: 174 AZ	Established By: Photo Science, Inc.
Elev (USFeet): 856.52	Elev (M): 261.068	Datum: NAVD88	
Northing (USFeet): 239,756.82	Easting (USFeet): 1,489,129.60	Datum: KY North	
Northing (M): 73,078.025	Easting (M): 453,887.610	Datum: KY North	
Latitude: 38°09'25.90158"N	Longitude: 84°46'34.11901"W	Datum: NAD83	
Ahead Station: 174	Ahead Azimuth: 305 ° 10 " 22 "	Ahead Distance: 635.82	
Back Station:	Back Azimuth: ° ' "	Back Distance:	
Data Entry: GB	Checked By: MEM	Date: 11/30/2004	

- A: 6.8' TO A CARSONITE POST @ FENCE
- B: 54.3' TO A TELEPHONE POLE
- C: 56.7' TO FENCE CORNER

Point #174 AZ

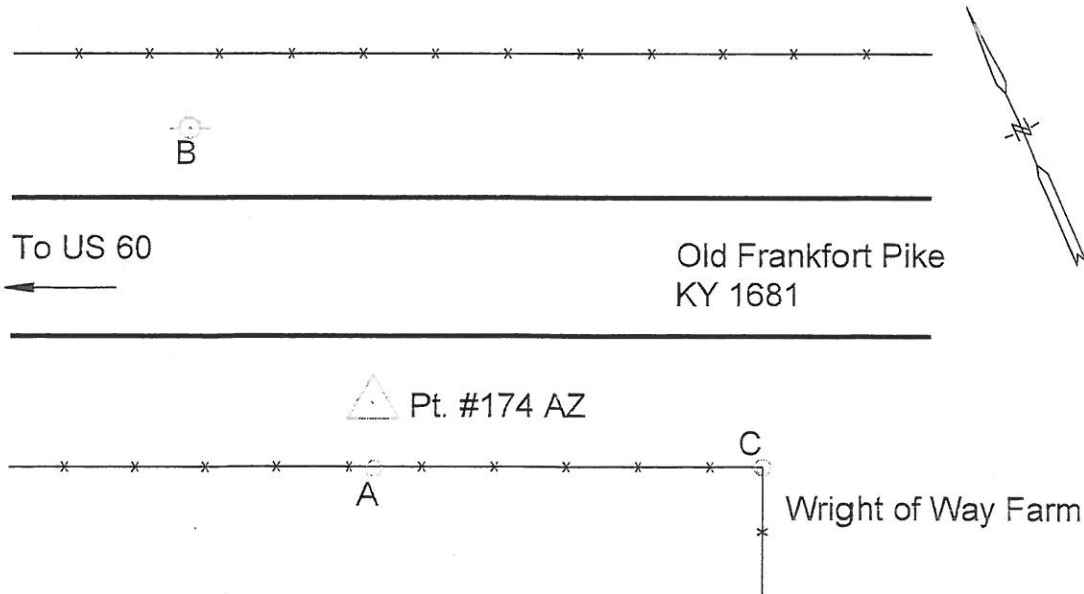



Photo Science, Inc.

CONTROL REFERENCE SUMMARY

Project Name: Woodford County GIS		Agency: VMWC Planning	
Quad Sheet: Frankfort East	County: Woodford	State: KY	Date Set: 10/1/2004
Station: 175	Type of Mark: Concrete Monument	Stamping on Mark: 175	Established By: Photo Science, Inc.
Elev (USFeet): 866.05	Elev (M): 263.973	Datum: NAVD88	
Northing (USFeet): 233,449.86	Easting (USFeet): 1,492,746.17	Datum: KY North	
Northing (M): 71,155.660	Easting (M): 454,989.943	Datum: KY North	
Latitude: 38°08'23.75560"N	Longitude: 84°45'48.40018"W	Datum: NAD83	
Ahead Station:	Ahead Azimuth: ° " "	Ahead Distance:	
Back Station: 175 AZ	Back Azimuth: 200 ° 54 ' 47 "	Back Distance: 1,014.26	
Data Entry: GB	Checked By: MEM	Date: 11/30/2004	

- A: 19.5' TO A CARSONITE POST @ FENCE
- B: 54.0' TO FENCE CORNER
- C: 40.2' TO TELEPHONE BOX #1076 - 200

Point #175

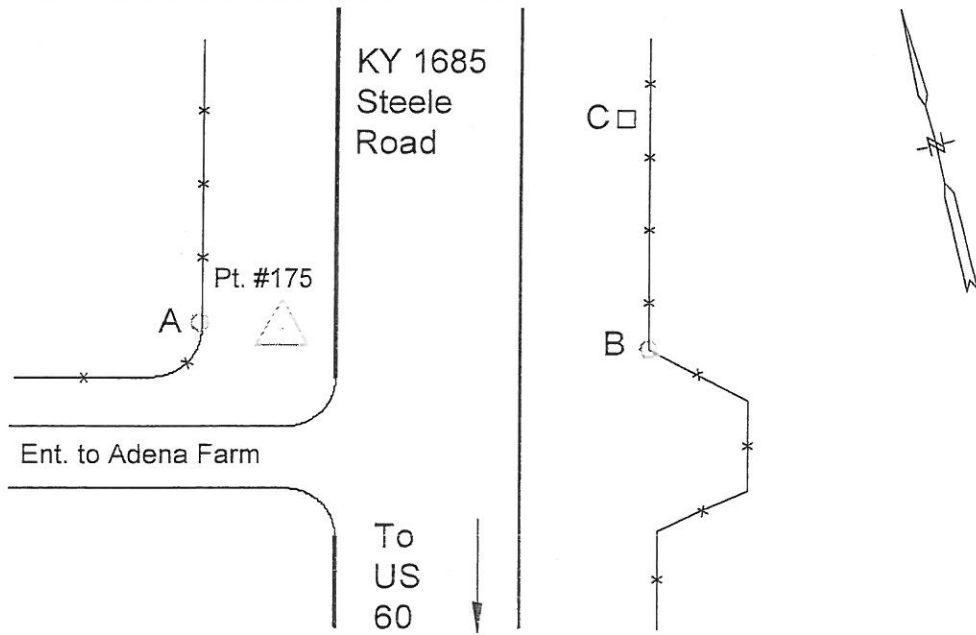



Photo Science, Inc.

CONTROL REFERENCE SUMMARY

Project Name: Woodford County GIS		Agency: VMWC Planning	
Quad Sheet: Frankfort East	County: Woodford	State: KY	Date Set: 10/1/2004
Station: 175 AZ	Type of Mark: Concrete Monument	Stamping on Mark: 175 AZ	Established By: Photo Science, Inc.
Elev (USFeet): 848.89	Elev (M): 258.742	Datum: NAVD88	
Northing (USFeet): 232,502.42	Easting (USFeet): 1,492,384.13	Datum: KY North	
Northing (M): 70,866.879	Easting (M): 454,879.593	Datum: KY North	
Latitude: 38°08'14.36964"N	Longitude: 84°45'52.86551"W	Datum: NAD83	
Ahead Station: 175	Ahead Azimuth: 20° 54" 47"	Ahead Distance: 1014.26	
Back Station:	Back Azimuth: ° ' "	Back Distance:	
Data Entry: GB	Checked By: MEM	Date: 11/30/2004	

- A: 2.4' TO A CARSONITE POST @ FENCE
- B: 33.0' TO A TELEPHONE RISER POST
- C: 54.4' TO A 12" PINE TREE

Point #175 AZ

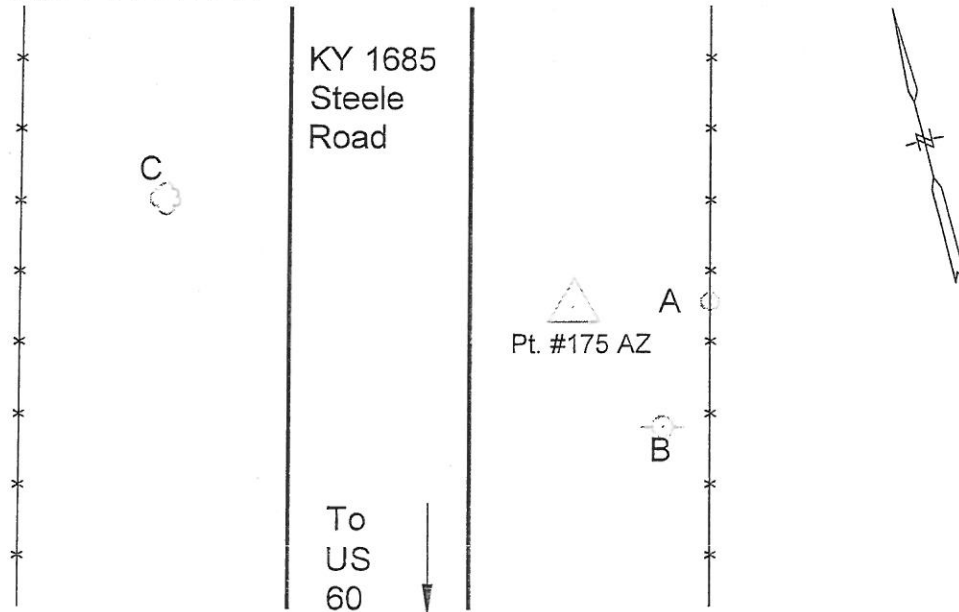



CONTROL REFERENCE SUMMARY

Project Name: Woodford County GIS		Agency: VMWC Planning	
Quad Sheet: Frankfort East	County: Woodford	State: KY	Date Set: 10/1/2004
Station: 176	Type of Mark: Concrete Monument	Stamping on Mark: 176	Established By: Photo Science, Inc.
Elev (USFeet): 810.20	Elev (M): 246.949	Datum: NAVD88	
Northing (USFeet): 231,098.53	Easting (USFeet): 1,480,029.51	Datum: KY North	
Northing (M): 70,438.973	Easting (M): 451,113.897	Datum: KY North	
Latitude: 38°07'59.78044"N	Longitude: 84°48'27.39343"W	Datum: NAD83	
Ahead Station:	Ahead Azimuth: ° " "	Ahead Distance:	
Back Station: 176 AZ	Back Azimuth: 277 ° 03 ' 15 "	Back Distance: 670.24	
Data Entry: GB	Checked By: MEM	Date: 11/30/2004	

- A: 11.8' TO A CARSONITE POST @ FENCE
- B: 11.4' TO CENTER HWY 3360
- C: 42.6' TO A 3" OAK TREE

Point #176

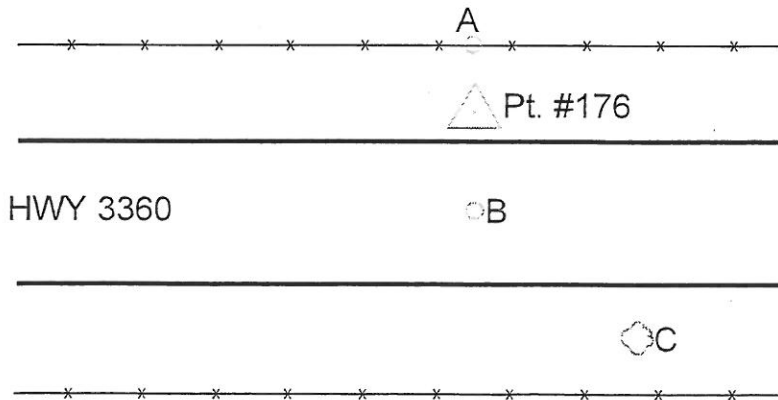



Photo Science, Inc.

CONTROL REFERENCE SUMMARY

Project Name: Woodford County GIS		Agency: VMWC Planning	
Quad Sheet: Frankfort East	County: Woodford	State: KY	Date Set: 10/1/2004
Station: 176 AZ	Type of Mark: Concrete Monument	Stamping on Mark: 176 AZ	Established By: Photo Science, Inc.
Elev (USFeet): 836.76	Elev (M): 255.045	Datum: NAVD88	
Northing (USFeet): 231,180.84	Easting (USFeet): 1,479,364.34	Datum: KY North	
Northing (M): 70,464.061	Easting (M): 450,911.153	Datum: KY North	
Latitude: 38°08'00.55421"N	Longitude: 84°48'35.72478"W	Datum: NAD83	
Ahead Station: 176	Ahead Azimuth: 97° 03" 15"	Ahead Distance: 670.24	
Back Station:	Back Azimuth: ° ' "	Back Distance:	
Data Entry: GB	Checked By: MEM	Date: 11/30/2004	

- A: 14.1' TO A CARSONITE POST @ FENCE
- B: 71.8' TO MAILBOX @ 1270
- C: 19.8' TO CENTER OF HWY 3360

Point #176 AZ

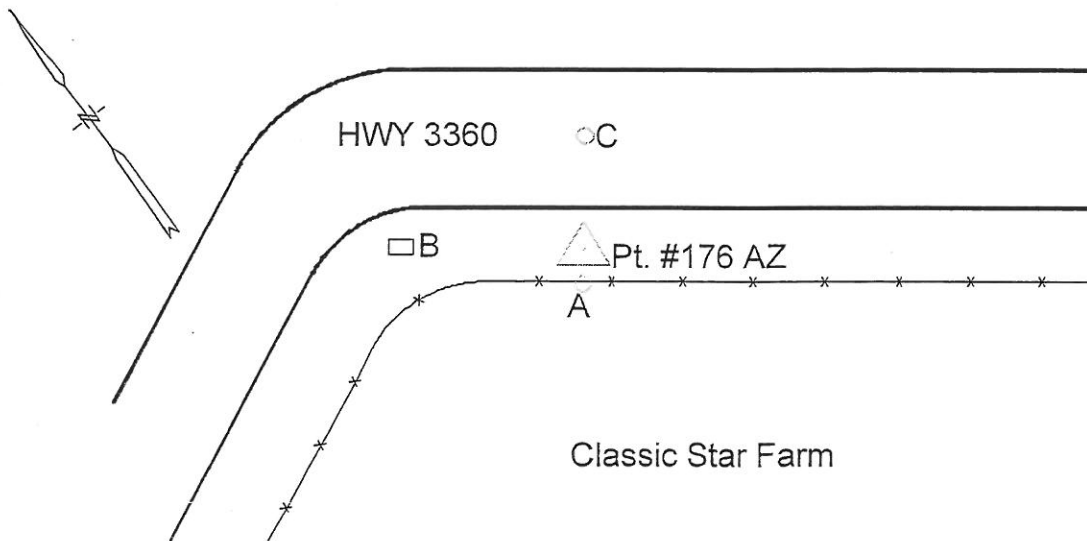



Photo Science, Inc.

CONTROL REFERENCE SUMMARY

Project Name: Woodford County GIS		Agency: VMWC Planning	
Quad Sheet: Tyrone	County: Woodford	State: KY	Date Set: 10/1/2004
Station: 177	Type of Mark: Concrete Monument	Stamping on Mark: 177	Established By: Photo Science, Inc.
Elev (USFeet): 628.19	Elev (M): 191.473	Datum: NAVD88	
Northing (USFeet): 226,137.74	Easting (USFeet): 1,474,525.33	Datum: KY North	
Northing (M): 68,926.921	Easting (M): 449,436.219	Datum: KY North	
Latitude: 38°07'10.40540"N	Longitude: 84°49'35.89292"W	Datum: NAD83	
Ahead Station:	Ahead Azimuth: ° " "	Ahead Distance:	
Back Station: 177 AZ	Back Azimuth: 334 ° 50 ' 05 "	Back Distance: 650.40	
Data Entry: GB	Checked By: MEM	Date: 11/30/2004	

- A: 5.8' TO A CARSONITE POST @ STEEL POST
- B: 37.5' TO END POST OF CHAIN LINK FENCE
- C: 58.6' TO TELEPHONE POLE # 1002 - 184

Point #177

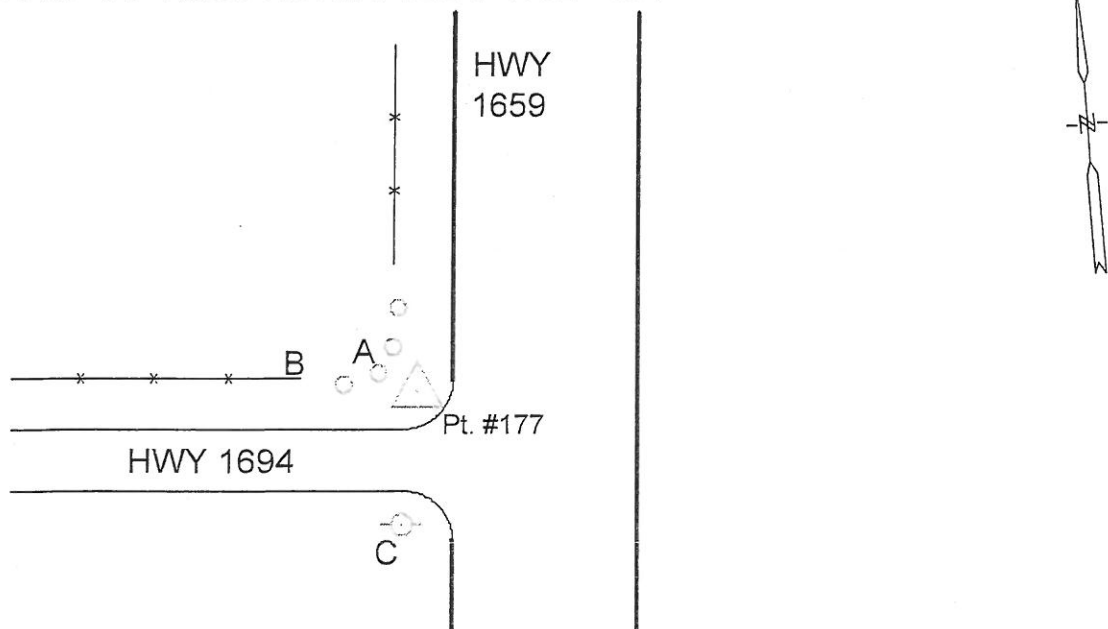



CONTROL REFERENCE SUMMARY

Project Name: Woodford County GIS		Agency: VMWC Planning	
Quad Sheet: Tyrone	County: Woodford	State: KY	Date Set: 10/1/2004
Station: 177 AZ	Type of Mark: Concrete Monument	Stamping on Mark: 177 AZ	Established By: Photo Science, Inc.
Elev (USFeet) 631.82	Elev (M): 192.579	Datum: NAVD88	
Northing (USFeet) 226,726.41	Easting (USFeet) 1,474,248.76	Datum: KY North	
Northing (M) 69,106.348	Easting (M) 449,351.921	Datum: KY North	
Latitude: 38°07'16.20757"N	Longitude: 84°49'39.39991"W	Datum: NAD83	
Ahead Station: 177	Ahead Azimuth: 154 ° 50' 05 "	Ahead Distance: 650.4	
Back Station:	Back Azimuth: ° ' "	Back Distance:	
Data Entry: GB	Checked By: MEM	Date: 11/30/2004	

- A: 30.8' TO CORNER OF FENCE
- B: 22.7' TO A CARSONITE POST @ FENCE
- C: 27.3' TO CORNER OF PICNIC & PLAY AREA

Point #177 AZ

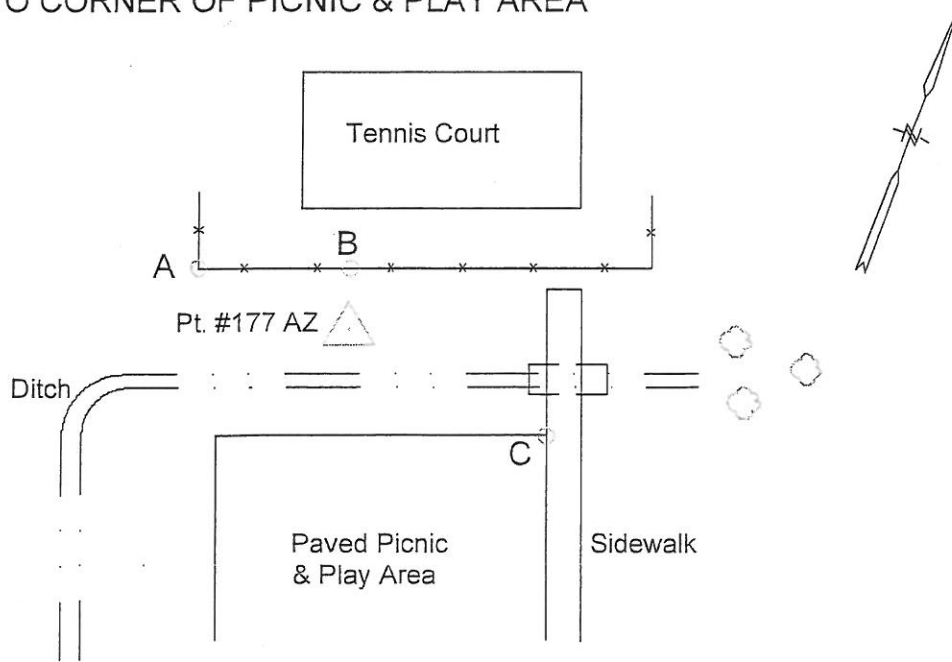



CONTROL REFERENCE SUMMARY

Project Name: Woodford County GIS		Agency: VMWC Planning	
Quad Sheet: Tyrone	County: Woodford	State: KY	Date Set: 10/1/2004
Station: 178	Type of Mark: Concrete Monument	Stamping on Mark: 178	Established By: Photo Science, Inc.
Elev (USFeet): 832.55	Elev (M): 253.762	Datum: NAVD88	
Northing (USFeet): 223,584.83	Easting (USFeet): 1,483.880.86	Datum: KY North	
Northing (M): 68,148.792	Easting (M): 452.287.791	Datum: KY North	
Latitude: 38°06'45.73111"N	Longitude: 84°47'38.63593"W	Datum: NAD83	
Ahead Station:	Ahead Azimuth: ° " "	Ahead Distance:	
Back Station: 178 AZ	Back Azimuth: 95 ° 24 ' 41 "	Back Distance: 744.37	
Data Entry: GB	Checked By: MEM	Date: 11/30/2004	

- A: 17.7' TO A CARSONITE POST @ FENCE
- B: 54.3' TO A 18" BOX ELDER TREE
- C: 49.7' TO A 20" MAPLE TREE

Point #178

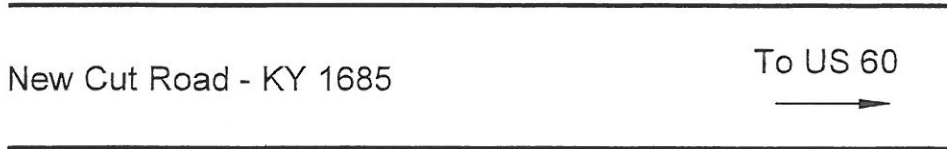
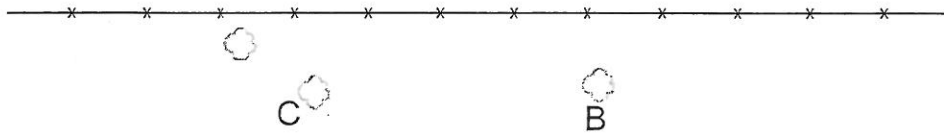

Pt. #178





CONTROL REFERENCE SUMMARY

Project Name: Woodford County GIS		Agency: VMWC Planning	
Quad Sheet: Tyrone	County: Woodford	State: KY	Date Set: 10/1/2004
Station: 178 AZ	Type of Mark: Concrete Monument	Stamping on Mark: 178 AZ	Established By: Photo Science, Inc.
Elev (USFeet) 829.17	Elev (M): 252.732	Datum: NAVD88	
Northing (USFeet) 223,514.63	Easting (USFeet) 1,484,621.91	Datum: KY North	
Northing (M) 68,127.395	Easting (M) 452,513.663	Datum: KY North	
Latitude: 38°06'45.08030"N	Longitude: 84°47'29.35864"W	Datum: NAD83	
Ahead Station: 178	Ahead Azimuth: 275 ° 24' 41 "	Ahead Distance: 744.37	
Back Station:	Back Azimuth: ° ' "	Back Distance:	
Data Entry: GB	Checked By: MEM	Date: 11/30/2004	

- A: 12.6' TO A CARSONITE POST @ FENCE
- B: 108.0' TO A 24" LOCUST TREE
- C: 123.4' TO "DIAMOND A FARM" SIGN

Point #178 AZ

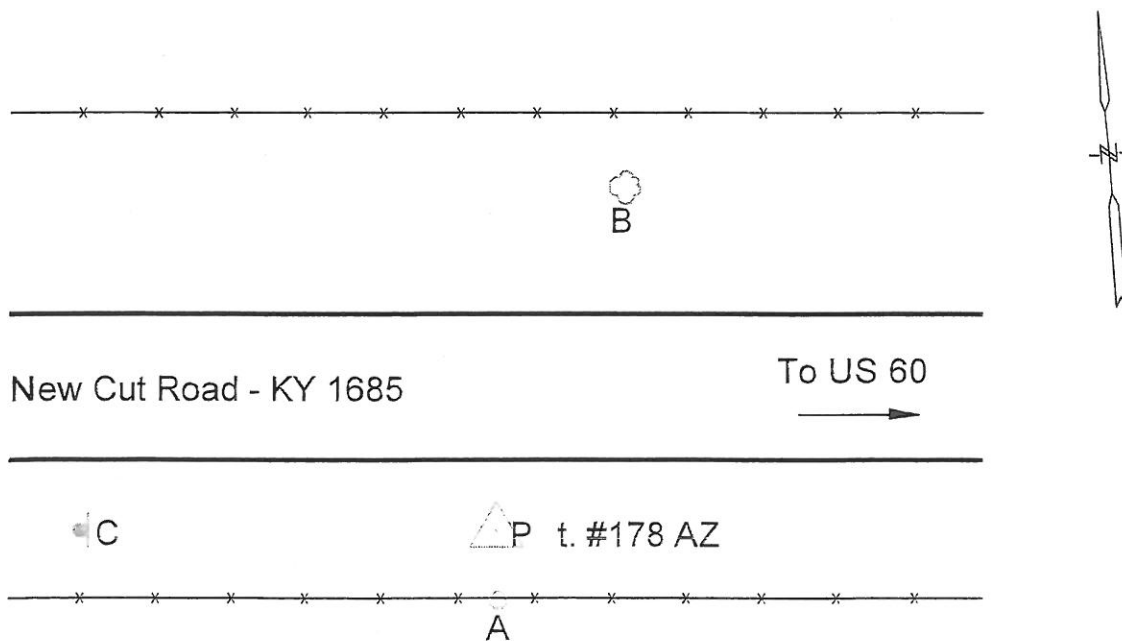



Photo Science, Inc.

CONTROL REFERENCE SUMMARY

Project Name: Woodford County GIS		Agency: VMWC Planning	
Quad Sheet: Tyrone	County: Woodford	State: KY	Date Set: 10/1/2004
Station: 179	Type of Mark: Concrete Monument	Stamping on Mark: 179	Established By: Photo Science, Inc.
Elev (USFeet) 863.06	Elev (M): 263.061	Datum: NAVD88	
Northing (USFeet) 219,671.27	Easting (USFeet) 1,493,071.63	Datum: KY North	
Northing (M) 66,955.937	Easting (M) 455,089.143	Datum: KY North	
Latitude: 38°06'07.56420"N	Longitude: 84°45'43.36770"W	Datum: NAD83	
Ahead Station:	Ahead Azimuth: ° ' "	Ahead Distance:	
Back Station: 179 AZ	Back Azimuth: 158 ° 03 ' 16 "	Back Distance: 831.22	
Data Entry: GB	Checked By: MEM	Date: 11/30/2004	

A: 55.4' TO SOUTH END OF 15" RCP
 B: 31.2' TO NORTH END OF 15" RCP
 C: 7.5' TO A CARSONITE POST @ FENCE

Point #179

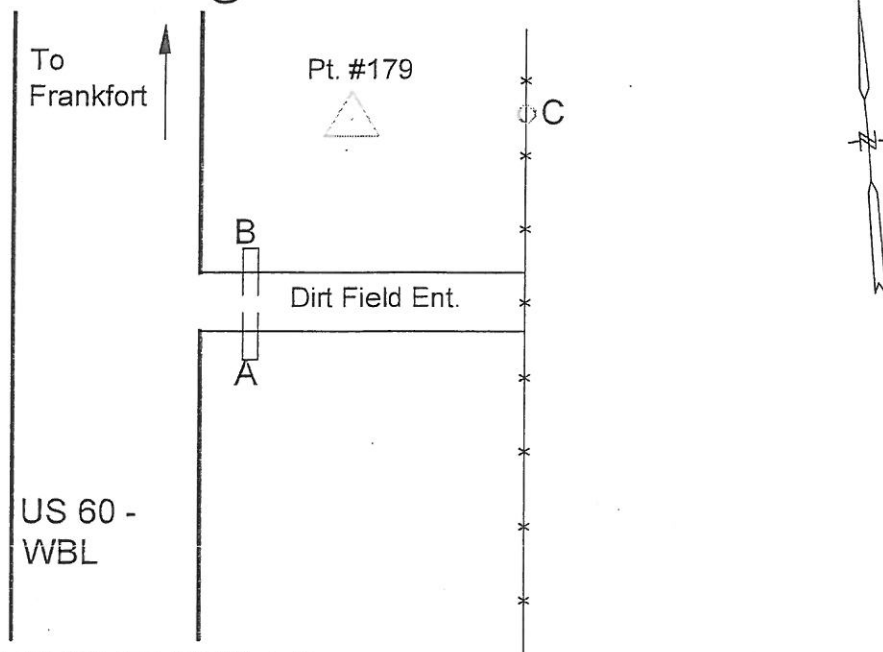

NOTE: STATION IS @ MILE MARK 4.9



CONTROL REFERENCE SUMMARY

Project Name: Woodford County GIS		Agency: VMWC Planning	
Quad Sheet: Tyrone	County: Woodford	State: KY	Date Set: 10/1/2004
Station: 179 AZ	Type of Mark: Concrete Monument	Stamping on Mark: 179 AZ	Established By: Photo Science, Inc.
Elev (USFeet): 863.11	Elev (M): 263.076	Datum: NAVD88	
Northing (USFeet): 218,900.28	Easting (USFeet): 1,493,382.28	Datum: KY North	
Northing (M): 66,720.939	Easting (M): 455,183.829	Datum: KY North	
Latitude: 38°05'59.95951"N	Longitude: 84°45'39.42779"W	Datum: NAD83	
Ahead Station: 179	Ahead Azimuth: 338 ° 03 " 16 "	Ahead Distance: 831.22	
Back Station:	Back Azimuth: ° ' "	Back Distance:	
Data Entry: GB	Checked By: MEM	Date: 11/30/2004	

- A: 54.3' TO A 5" ASH TREE
- B: 50.6' TO CARSONITE POST @ FENCE
- C: 118.4' TO UTILITY POLE #455

Point #179 AZ

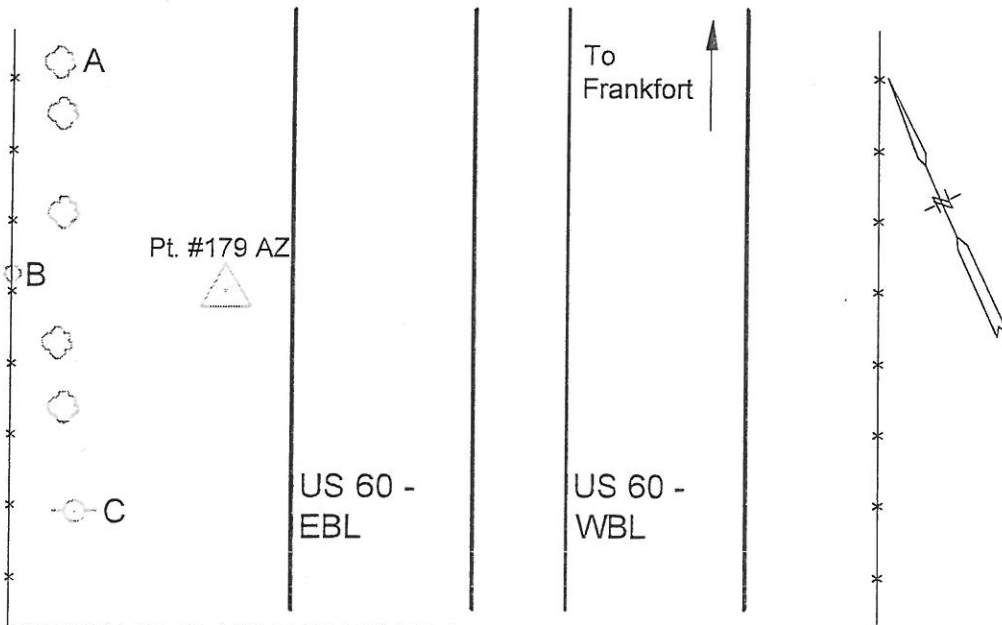

NOTE: STATION IS @ MILE MARK 5.1



CONTROL REFERENCE SUMMARY

Project Name: Woodford County GIS		Agency: VMWC Planning	
Quad Sheet: Tyrone	County: Woodford	State: KY	Date Set: 10/1/2004
Station: 180	Type of Mark: Concrete Monument	Stamping on Mark: 180	Established By: Photo Science, Inc.
Elev (USFeet): 838.63	Elev (M): 255.615	Datum: NAVD88	
Northing (USFeet): 217,359.23	Easting (USFeet): 1,494,298.07	Datum: KY North	
Northing (M): 66,251.226	Easting (M): 455,462.963	Datum: KY North	
Latitude: 38°05'44.77545"N	Longitude: 84°45'27.86505"W	Datum: NAD83	
Ahead Station:	Ahead Azimuth: ° " "	Ahead Distance:	
Back Station: 180 AZ	Back Azimuth: 147° 06' 56"	Back Distance: 2,629.20	
Data Entry: GB	Checked By: MEM	Date: 11/30/2004	

A: 51.4' TO A CARSONITE POST @ FENCE
 B: 56.5' TO A POWER POLE
 C: 67.7' TO THE LAST 6" ASH TREE

Point #180

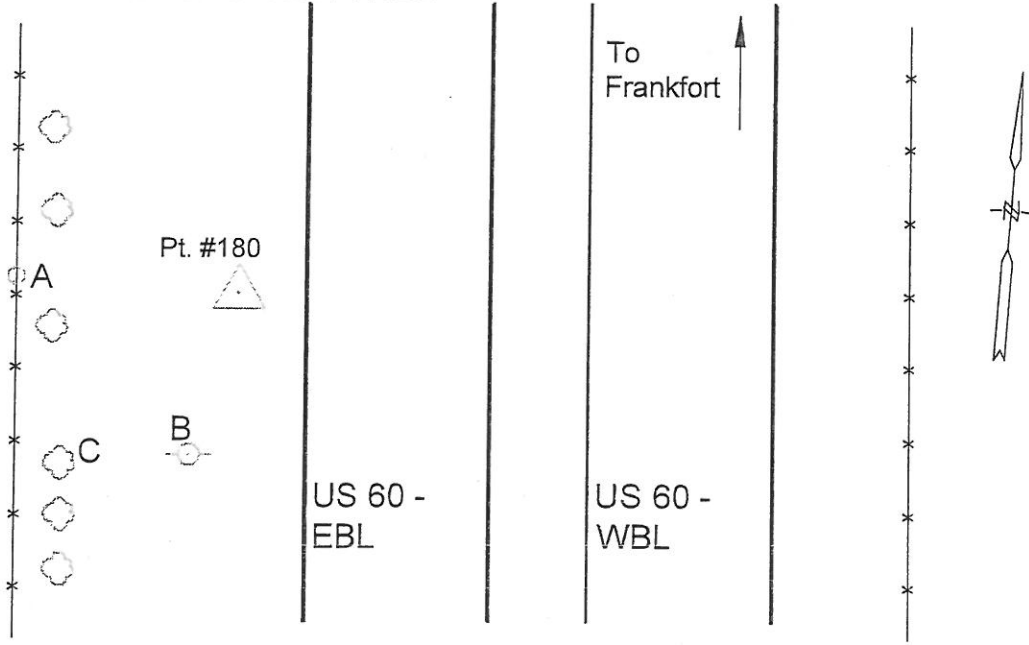



CONTROL REFERENCE SUMMARY

Project Name: Woodford County GIS		Agency: VMWC Planning	
Quad Sheet: Tyrone	County: Woodford	State: KY	Date Set: 10/1/2004
Station: 180 AZ	Type of Mark: Concrete Monument	Stamping on Mark: 180 AZ	Established By: Photo Science, Inc.
Elev (USFeet): 845.03	Elev (M): 257.566	Datum: NAVD88	
Northing (USFeet): 215,151.31	Easting (USFeet): 1,495,725.58	Datum: KY North	
Northing (M): 65,578.250	Easting (M): 455,898.069	Datum: KY North	
Latitude: 38°05'23.02620"N	Longitude: 84°45'09.85733"W	Datum: NAD83	
Ahead Station: 180	Ahead Azimuth: 327°06'56"	Ahead Distance: 2629.2	
Back Station:	Back Azimuth: ° ' "	Back Distance:	
Data Entry: GB	Checked By: MEM	Date: 11/30/2004	

A: 41.0' TO A CARSONITE POST @ FENCE
 B: 107.3' TO MILE MARKER #6
 C: 54.5' TO KDOT R / W MARKER

Point #180 AZ

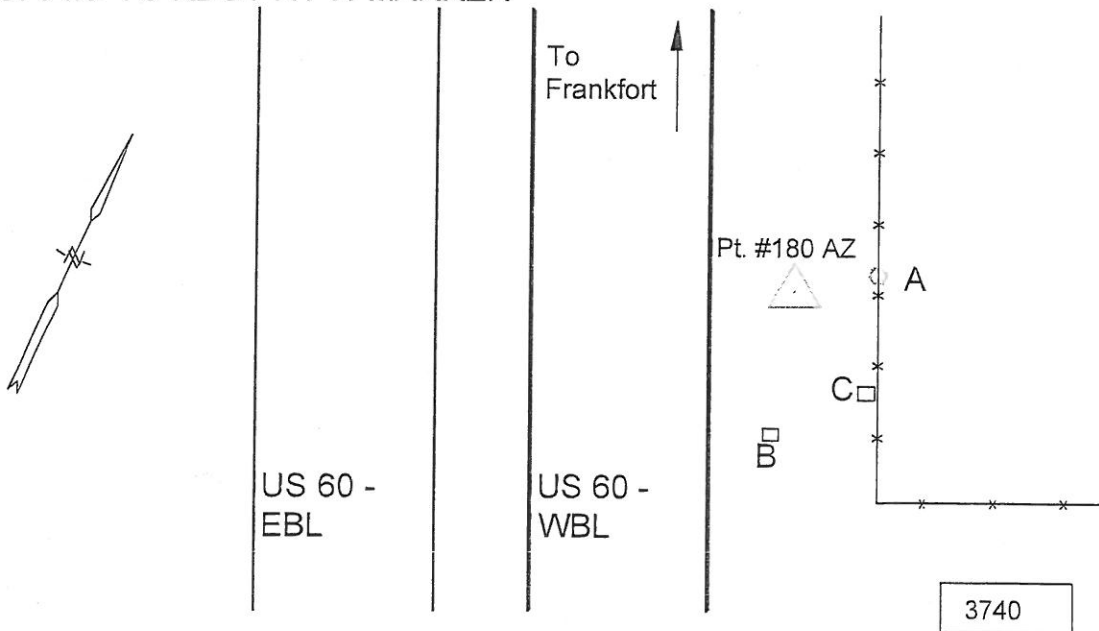



CONTROL REFERENCE SUMMARY

Project Name: Woodford County GIS		Agency: VMWC Planning	
Quad Sheet: Tyrone	County: Woodford	State: KY	Date Set: 10/1/2004
Station: 181	Type of Mark: Concrete Monument	Stamping on Mark: 181	Established By: Photo Science, Inc.
Elev (USFeet): 845.00	Elev (M): 257.557	Datum: NAVD88	
Northing (USFeet): 212,042.84	Easting (USFeet): 1,491,223.67	Datum: KY North	
Northing (M): 64,630.787	Easting (M): 454,525.884	Datum: KY North	
Latitude: 38°04'52.05049"N	Longitude: 84°46'05.94910"W	Datum: NAD83	
Ahead Station:	Ahead Azimuth: ° " "	Ahead Distance:	
Back Station: 181 AZ	Back Azimuth: 129 ° 58 ' 26 "	Back Distance: 857.16	
Data Entry: GB	Checked By: MEM	Date: 11/30/2004	

A: 3.7' TO A CARSONITE POST @ FENCE
 B: 74.4' TO SE POLE OF POWER LINE STRUCTURE
 C: 52.6' TO THE GATE LATCH POST

Point #181

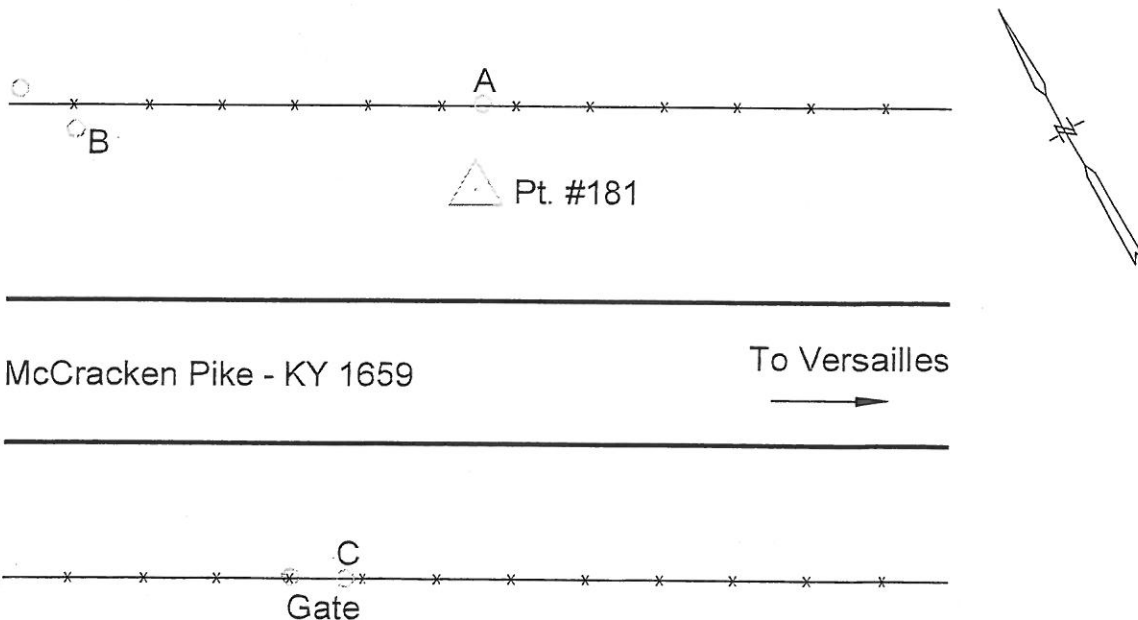



Photo Science, Inc.

CONTROL REFERENCE SUMMARY

Project Name: Woodford County GIS		Agency: VMWC Planning	
Quad Sheet: Tyrone	County: Woodford	State: KY	Date Set: 10/1/2004
Station: 181 AZ	Type of Mark: Concrete Monument	Stamping on Mark: 181 AZ	Established By: Photo Science, Inc.
Elev (USFeet): 853.92	Elev (M): 260.275	Datum: NAVD88	
Northing (USFeet): 211,492.17	Easting (USFeet): 1,491,880.54	Datum: KY North	
Northing (M): 64,462.942	Easting (M): 454,726.098	Datum: KY North	
Latitude: 38°04'46.64324"N	Longitude: 84°45'57.69524"W	Datum: NAD83	
Ahead Station: 181	Ahead Azimuth: 309 ° 58 " 26 "	Ahead Distance: 857.16	
Back Station:	Back Azimuth: ° ' "	Back Distance:	
Data Entry: GB	Checked By: MEM	Date: 11/30/2004	

- A: 4.0' TO A CARSONITE POST @ FENCE
- B: 46.4' TO A 12" HACKBERRY TREE
- C: 70.4' TO A 10" HACKBERRY TREE

Point #181 AZ

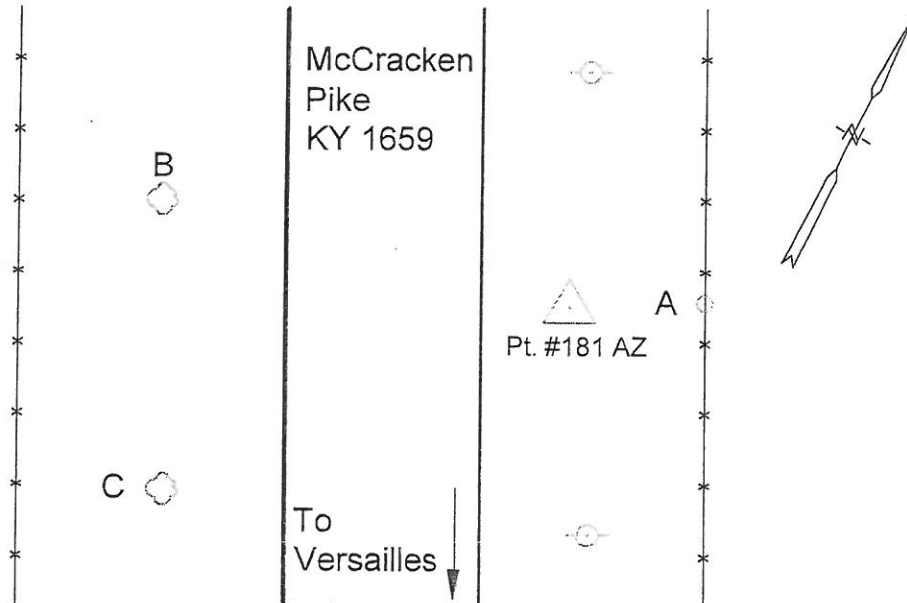



Photo Science, Inc.

CONTROL REFERENCE SUMMARY

Project Name: Woodford County GIS		Agency: VMWC Planning	
Quad Sheet: Versailles	County: Woodford	State: KY	Date Set: 10/1/2004
Station: 182	Type of Mark: Concrete Monument	Stamping on Mark: 182	Established By: Photo Science, Inc.
Elev (USFeet) 881.70	Elev (M): 268.743	Datum: NAVD88	
Northing (USFeet) 207,728.08	Easting (USFeet) 1,500.040.76	Datum: KY North	
Northing (M) 63,315.645	Easting (M) 457.213.338	Datum: KY North	
Latitude: 38°04'09.87240"N	Longitude: 84°44'15.39074"W	Datum: NAD83	
Ahead Station:	Ahead Azimuth: ° ' "	Ahead Distance:	
Back Station: 182 AZ	Back Azimuth: 30 ° 35 ' 13 "	Back Distance: 956.59	
Data Entry: GB	Checked By: MEM	Date: 11/30/2004	

- A: 29.3' TO A POWER POLE
- B: 109.3' TO NEAR CORNER OF HEADWALL
- C: 51.9' TO NEAR CORNER OF WINGWALL

Point #182

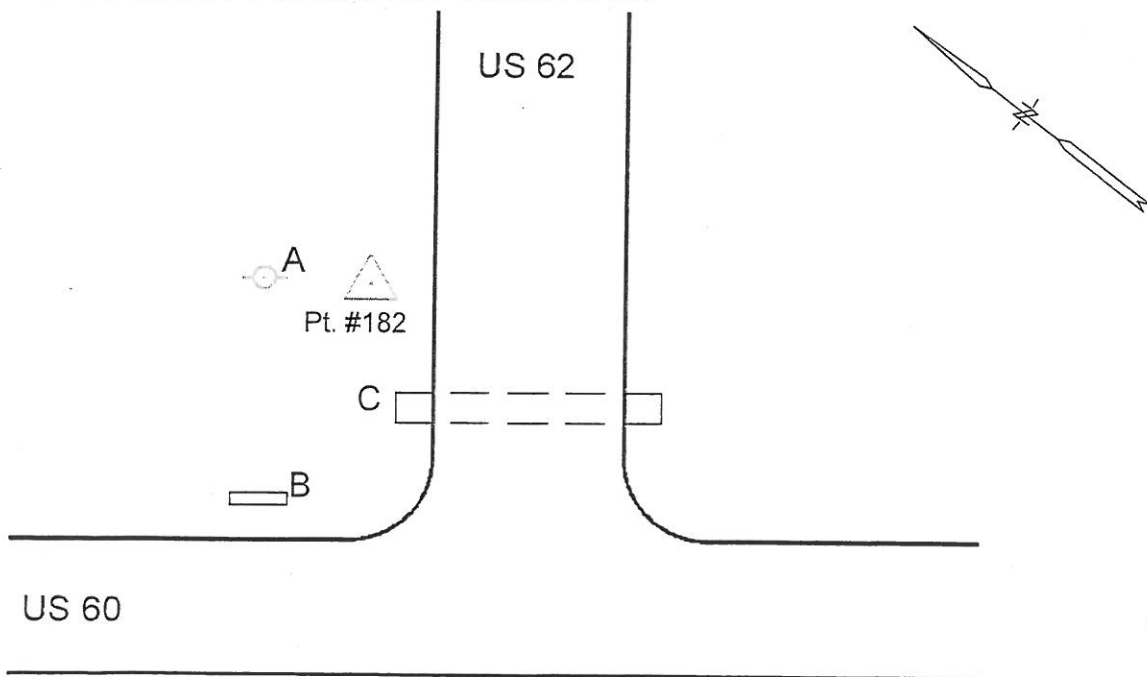



Photo Science, Inc.

CONTROL REFERENCE SUMMARY

Project Name: Woodford County GIS		Agency: VMWC Planning	
Quad Sheet: Versailles	County: Woodford	State: KY	Date Set: 10/1/2004
Station: 182 AZ	Type of Mark: Concrete Monument	Stamping on Mark: 182 AZ	Established By: Photo Science, Inc.
Elev (USFeet): 898.41	Elev (M): 273.836	Datum: NAVD88	
Northing (USFeet): 208,551.57	Easting (USFeet): 1,500,527.52	Datum: KY North	
Northing (M): 63,566.646	Easting (M): 457,361.703	Datum: KY North	
Latitude: 38°04'18.03855"N	Longitude: 84°44'09.35818"W	Datum: NAD83	
Ahead Station: 182	Ahead Azimuth: 210 ° 35 " 13 "	Ahead Distance: 956.59	
Back Station:	Back Azimuth: ° ' "	Back Distance:	
Data Entry: GB	Checked By: MEM	Date: 11/30/2004	

- A: 66.0' TO A WOODEN FENCE CORNER
- B: 34.6' TO A UTILITY POLE
- C: 5.0' TO A CARSONITE POST @ FENCE

Point #182 AZ

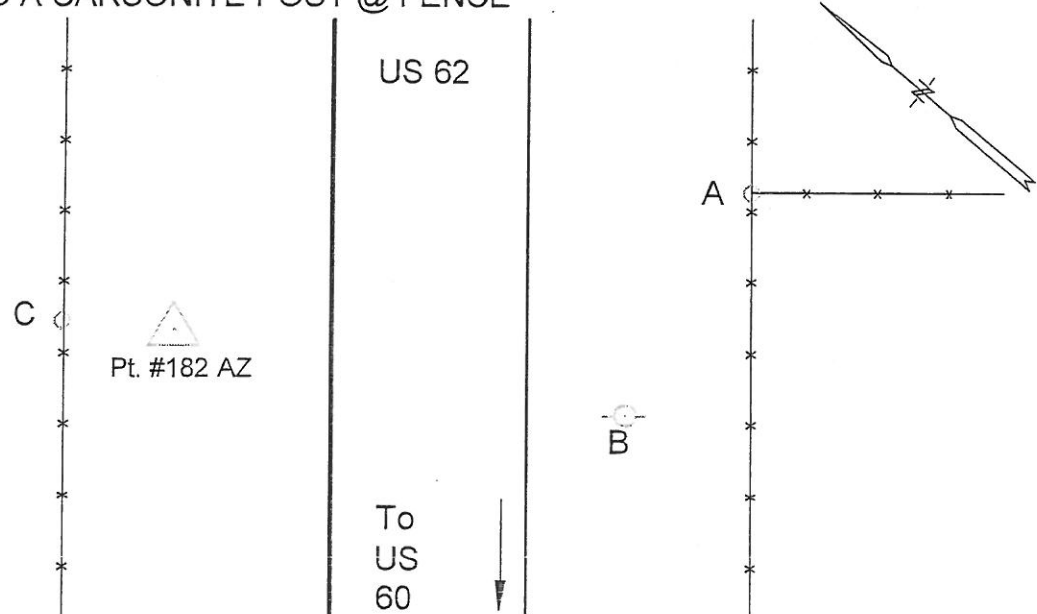

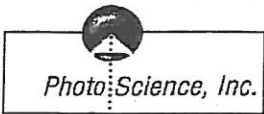

CONTROL REFERENCE SUMMARY

Project Name: Woodford County GIS		Agency: VMWC Planning	
Quad Sheet: Versailles	County: Woodford	State: KY	Date Set: 10/1/2004
Station: 183	Type of Mark: Concrete Monument	Stamping on Mark: 183	Established By: Photo Science, Inc.
Elev (USFeet): 913.06	Elev (M): 278.301	Datum: NAVD88	
Northing (USFeet): 202,361.64	Easting (USFeet): 1,502,612.21	Datum: KY North	
Northing (M): 61,679.951	Easting (M): 457,997.118	Datum: KY North	
Latitude: 38°03'16.95514"N	Longitude: 84°43'42.88675"W	Datum: NAD83	
Ahead Station:	Ahead Azimuth: ° " "	Ahead Distance:	
Back Station: 183 AZ	Back Azimuth: 182 ° 15 ' 13 "	Back Distance: 601.97	
Data Entry: GB	Checked By: MEM	Date: 11/30/2004	

A: 31.7' TO A CARSONITE POST @ POWER POLE
 B: 35.2' TO A POWER POLE
 C: 19.7' TO CORNER OF ISLAND CURB

Point #183

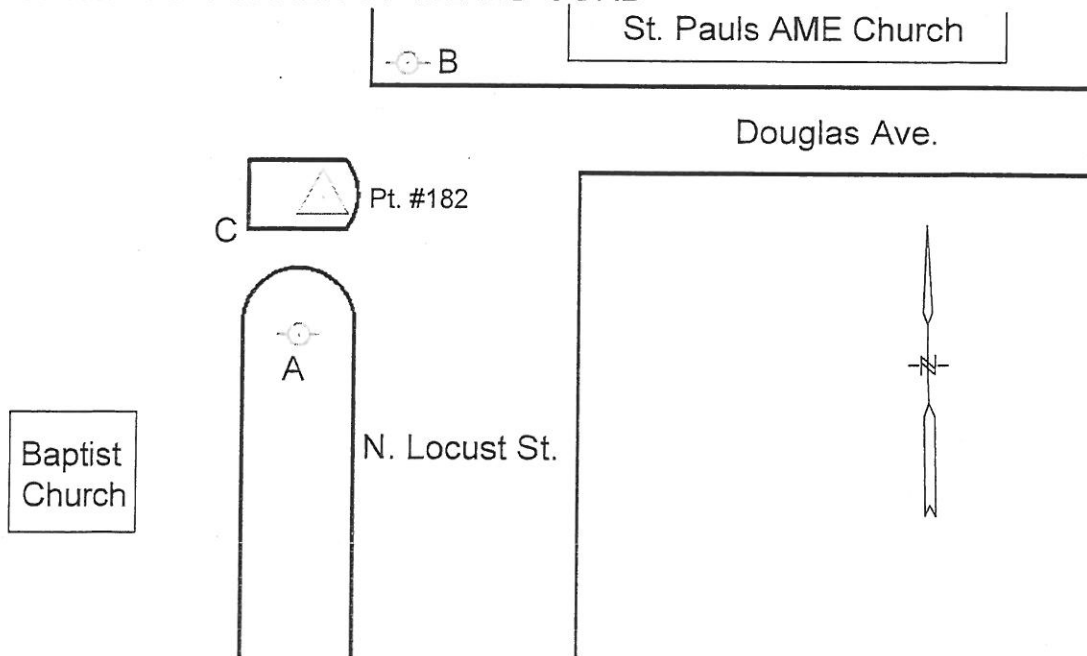



CONTROL REFERENCE SUMMARY

Project Name: Woodford County GIS		Agency: VMWC Planning	
Quad Sheet: Versailles	County: Woodford	State: KY	Date Set: 10/1/2004
Station: 183 AZ	Type of Mark: Concrete Monument	Stamping on Mark: 183 AZ	Established By: Photo Science, Inc.
Elev (USFeet): 894.04	Elev (M): 272.504	Datum: NAVD88	
Northing (USFeet): 201,760.14	Easting (USFeet): 1,502,588.54	Datum: KY North	
Northing (M): 61,496.614	Easting (M): 457,989.903	Datum: KY North	
Latitude: 38°03'11.00768"N	Longitude: 84°43'43.14362"W	Datum: NAD83	
Ahead Station: 183	Ahead Azimuth: 02° 15' 13"	Ahead Distance: 601.97	
Back Station:	Back Azimuth: ° ' "	Back Distance:	
Data Entry: GB	Checked By: MEM	Date: 11/30/2004	

- A: 28.5' TO BLOCK BUILDING CORNER
- B: 3.0' TO A UTILITY POLE
- C: 43.7' TO BLOCK BUILDING CORNER

Point #183 AZ

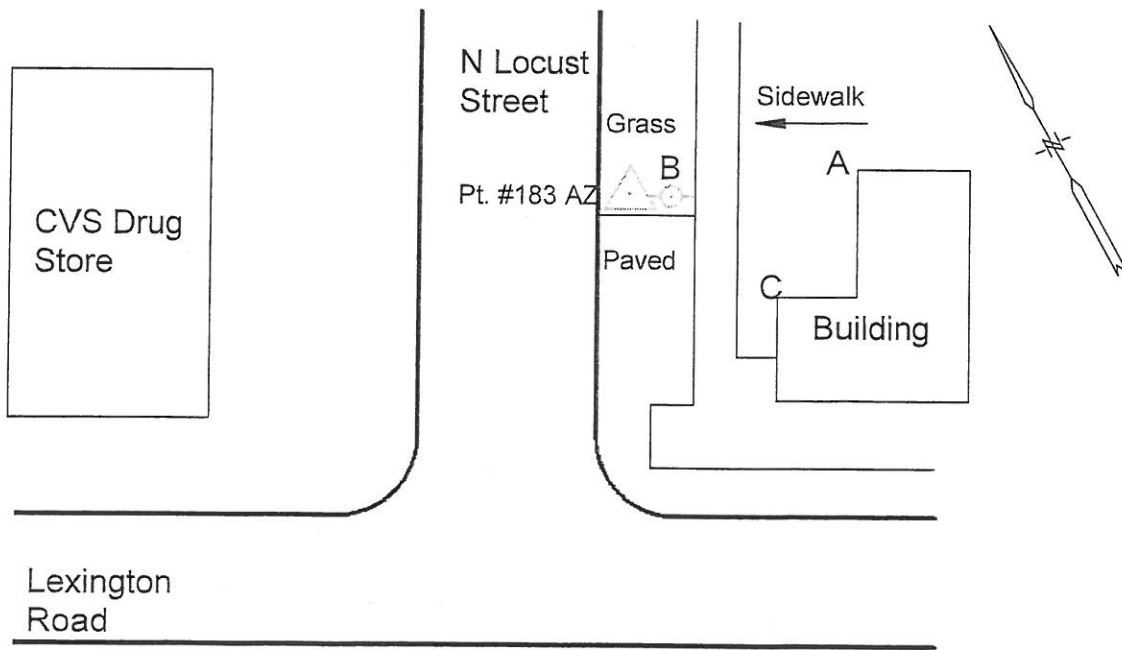



Photo Science, Inc.

CONTROL REFERENCE SUMMARY

Project Name: Woodford County GIS		Agency: VMWC Planning	
Quad Sheet: Versailles	County: Woodford	State: KY	Date Set: 10/1/2004
Station: 184	Type of Mark: Concrete Monument	Stamping on Mark: 184	Established By: Photo Science, Inc.
Elev (USFeet): 910.55	Elev (M): 277.536	Datum: NAVD88	
Northing (USFeet): 216,720.34	Easting (USFeet): 1,505,402.04	Datum: KY North	
Northing (M): 66,056.492	Easting (M): 458,847.459	Datum: KY North	
Latitude: 38°05'39.04176"N	Longitude: 84°43'08.92225"W	Datum: NAD83	
Ahead Station:	Ahead Azimuth: ° " "	Ahead Distance:	
Back Station: 184 AZ	Back Azimuth: 23 ° 52 ' 48 "	Back Distance: 857.11	
Data Entry: GB	Checked By: MEM	Date: 11/30/2004	

- A: 16.4' TO PLANK FENCE
- B: 31.8' TO A 24" HACKBERRY TREE
- C: 15.1' TO CENTER OF US 62

Point #184

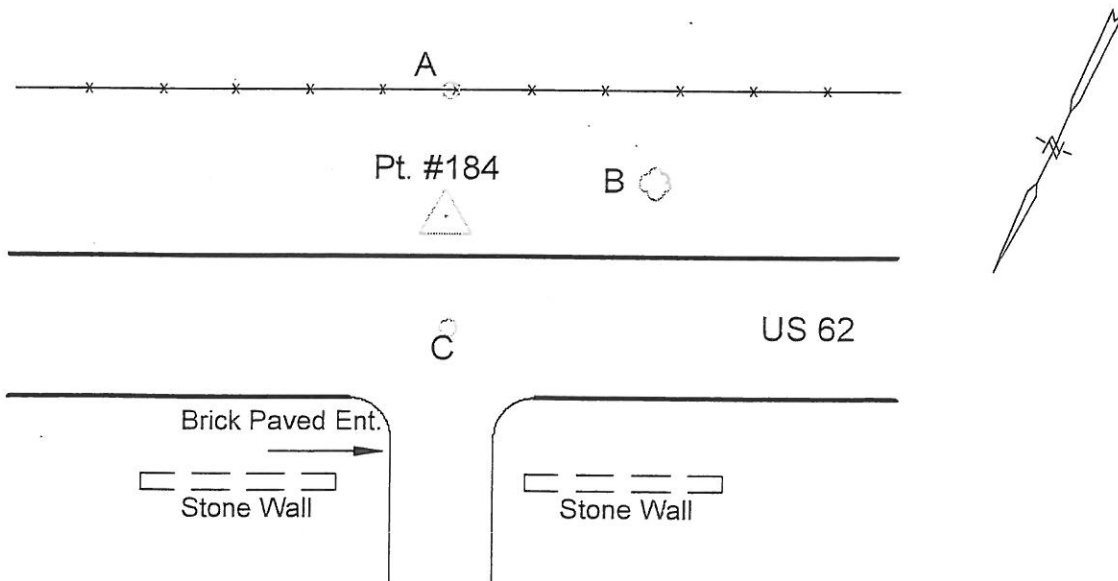



Photo Science, Inc.

CONTROL REFERENCE SUMMARY

Project Name: Woodford County GIS		Agency: VMWC Planning	
Quad Sheet: Versailles	County: Woodford	State: KY	Date Set: 10/1/2004
Station: 184 AZ	Type of Mark: Concrete Monument	Stamping on Mark: 184 AZ	Established By: Photo Science, Inc.
Elev (USFeet): 894.43	Elev (M): 272.623	Datum: NAVD88	
Northing (USFeet): 217,504.08	Easting (USFeet): 1,505,749.02	Datum: KY North	
Northing (M): 66,295.376	Easting (M): 458,953.219	Datum: KY North	
Latitude: 38°05'46.80693"N	Longitude: 84°43'04.63163"W	Datum: NAD83	
Ahead Station: 184	Ahead Azimuth: 203 ° 52 " 48 "	Ahead Distance: 857.11	
Back Station:	Back Azimuth: ° ' "	Back Distance:	
Data Entry: GB	Checked By: MEM	Date: 11/30/2004	

- A: 11.5' TO PLANK FENCE
- B: 34.1' TO A TELEPHONE POLE
- C: 23.2' TO A 15" WALNUT TREE

Point #184 AZ

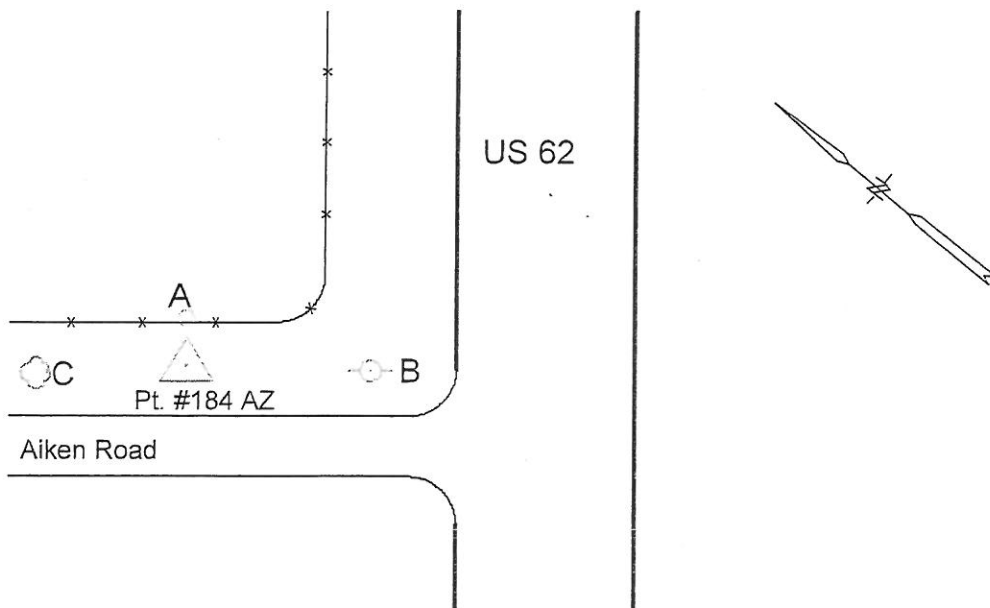



Photo Science, Inc.

CONTROL REFERENCE SUMMARY

Project Name: Woodford County GIS		Agency: VMWC Planning	
Quad Sheet: Versailles	County: Woodford	State: KY	Date Set: 10/1/2004
Station: 185	Type of Mark: Concrete Monument	Stamping on Mark: 185	Established By: Photo Science, Inc.
Elev (USFeet): 886.35	Elev (M): 270.160	Datum: NAVD88	
Northing (USFeet): 220,575.40	Easting (USFeet): 1,499,663.22	Datum: KY North	
Northing (M): 67,231.516	Easting (M): 457,098.264	Datum: KY North	
Latitude: 38°06'16.85619"N	Longitude: 84°44'20.96490"W	Datum: NAD83	
Ahead Station:	Ahead Azimuth: ° " "	Ahead Distance:	
Back Station: 185 AZ	Back Azimuth: 25°07'59"	Back Distance: 997.94	
Data Entry: GB	Checked By: MEM	Date: 11/30/2004	

- A: 4.1' TO A WOVEN WIRE FENCE
- B: 21.2' TO A POWER POLE
- C: 13.3' TO CENTER OF AIKEN ROAD

Point #185

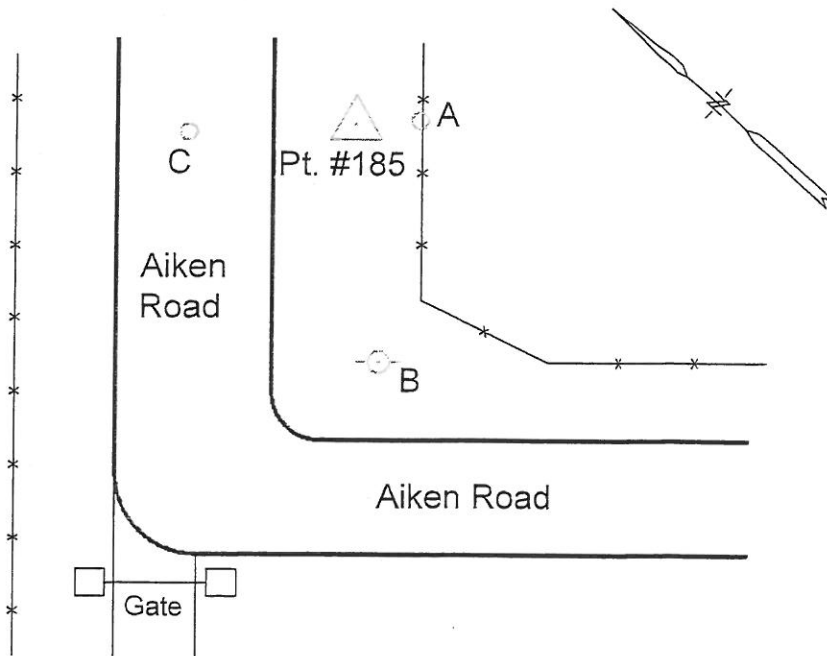

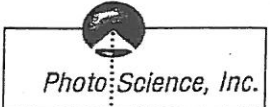

CONTROL REFERENCE SUMMARY

Project Name: Woodford County GIS		Agency: VMWC Planning	
Quad Sheet: Versailles	County: Woodford	State: KY	Date Set: 10/1/2004
Station: 185 AZ	Type of Mark: Concrete Monument	Stamping on Mark: 185 AZ	Established By: Photo Science, Inc.
Elev (USFeet): 904.95	Elev (M): 275.829	Datum: NAVD88	
Northing (USFeet): 221,478.86	Easting (USFeet): 1,500.087.07	Datum: KY North	
Northing (M): 67,506.892	Easting (M): 457,227.453	Datum: KY North	
Latitude: 38°06'25.80973"N	Longitude: 84°44'15.72201"W	Datum: NAD83	
Ahead Station: 185	Ahead Azimuth: 205 ° 07 " 59 "	Ahead Distance: 997.94	
Back Station:	Back Azimuth: ° ' "	Back Distance:	
Data Entry: GB	Checked By: MEM	Date: 11/30/2004	

- A: 2.0' TO A WOVEN WIRE FENCE
- B: 14.8' TO CENTER OF AIKEN ROAD
- C: 103.0' TO A POWER POLE

Point #185 AZ

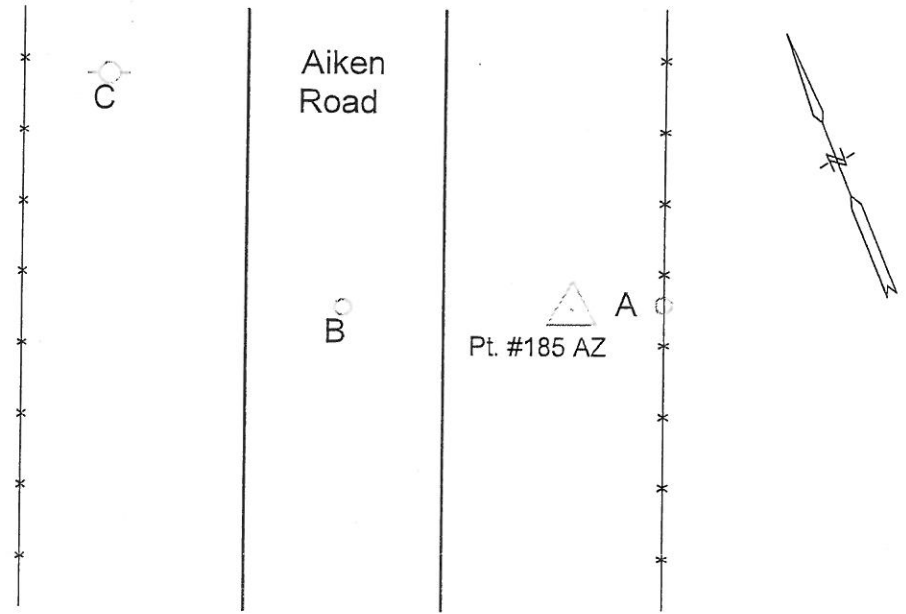

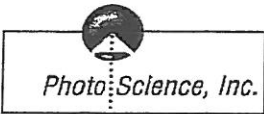

CONTROL REFERENCE SUMMARY

Project Name: Woodford County GIS		Agency: VMWC Planning	
Quad Sheet: Midway	County: Woodford	State: KY	Date Set: 10/1/2004
Station: 186	Type of Mark: Concrete Monument	Stamping on Mark: 186	Established By: Photo Science, Inc.
Elev (USFeet) 899.17	Elev (M): 274.068	Datum: NAVD88	
Northing (USFeet) 230,099.18	Easting (USFeet) 1,504,692.42	Datum: KY North	
Northing (M) 70,134.370	Easting (M) 458,631.167	Datum: KY North	
Latitude: 38°07'51.26383"N	Longitude: 84°43'18.65620"W	Datum: NAD83	
Ahead Station:	Ahead Azimuth: 0° 0' 0"	Ahead Distance:	
Back Station: 186 AZ	Back Azimuth: 297° 31' 43"	Back Distance: 617.02	
Data Entry: GB	Checked By: MEM	Date: 11/30/2004	

- A: 9.4' TO PLANK FENCE
- B: 12.1' TO CENTER OF HWY 1681
- C: 28.0' TO A 5" WILD CHERRY TREE

Point #186

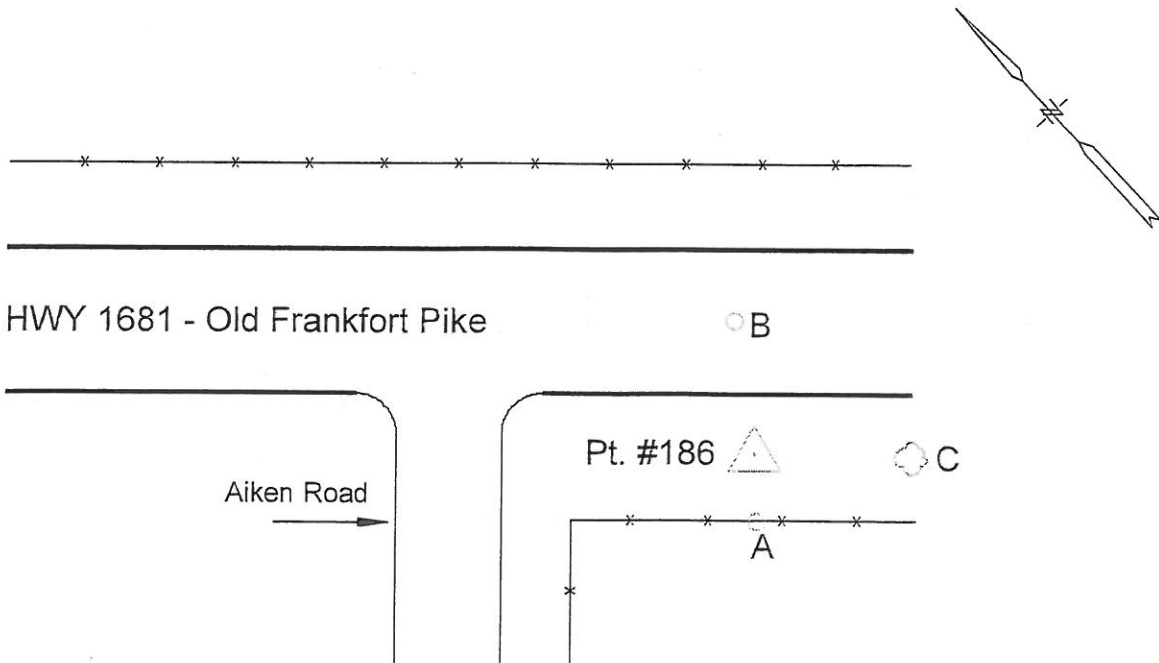



Photo Science, Inc.

CONTROL REFERENCE SUMMARY

Project Name: Woodford County GIS		Agency: VMWC Planning	
Quad Sheet: Midway	County: Woodford	State: KY	Date Set: 10/1/2004
Station: 186 AZ	Type of Mark: Concrete Monument	Stamping on Mark: 186 AZ	Established By: Photo Science, Inc.
Elev (USFeet): 897.43	Elev (M): 273.537	Datum: NAVD88	
Northing (USFeet): 230,384.36	Easting (USFeet): 1,504,145.26	Datum: KY North	
Northing (M): 70,221.293	Easting (M): 458,464.392	Datum: KY North	
Latitude: 38°07'54.05528"N	Longitude: 84°43'25.52232"W	Datum: NAD83	
Ahead Station: 186	Ahead Azimuth: 117°31'43"	Ahead Distance: 617.02	
Back Station:	Back Azimuth: ° ' "	Back Distance:	
Data Entry: GB	Checked By: MEM	Date: 11/30/2004	

- A: 2.6' TO WIRE FENCE
- B: 13.4' TO CENTER OF HWY 1681
- C: 64.4' TO CENTER OF DRIVE & CATTLEGUARD

Point #186 AZ

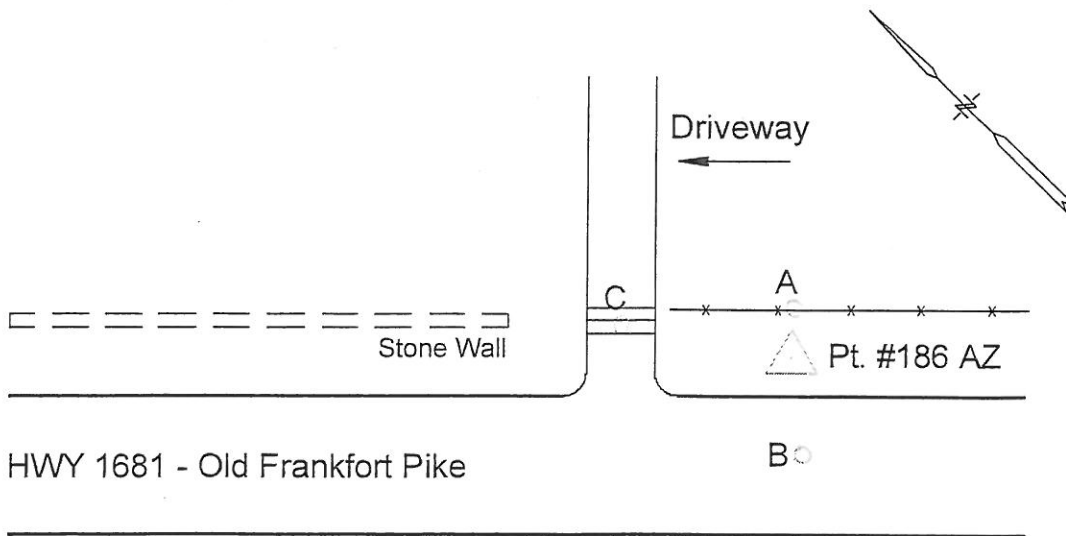

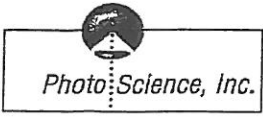

CONTROL REFERENCE SUMMARY

Project Name: Woodford County GIS		Agency: VMWC Planning	
Quad Sheet: Midway	County: Woodford	State: KY	Date Set: 10/1/2004
Station: 187	Type of Mark: Concrete Monument	Stamping on Mark: 187	Established By: Photo Science, Inc.
Elev (USFeet): 777.49	Elev (M): 236.979	Datum: NAVD88	
Northing (USFeet): 242,345.69	Easting (USFeet): 1,498,770.61	Datum: KY North	
Northing (M): 73.867.114	Easting (M): 456,826.196	Datum: KY North	
Latitude: 38°09'52.02118"N	Longitude: 84°44'33.58903"W	Datum: NAD83	
Ahead Station:	Ahead Azimuth: ° " "	Ahead Distance:	
Back Station: 187 AZ	Back Azimuth: 08 ° 53 ' 48 "	Back Distance: 965.20	
Data Entry: GB	Checked By: MEM	Date: 11/30/2004	

- A: 9.4' TO SE GRATE OF CATCH BASIN
- B: 45.5' TO CORNER OF R/W FENCE
- C: 53.0' TO NW CORNER OF BRIDGE PIER

Point #187

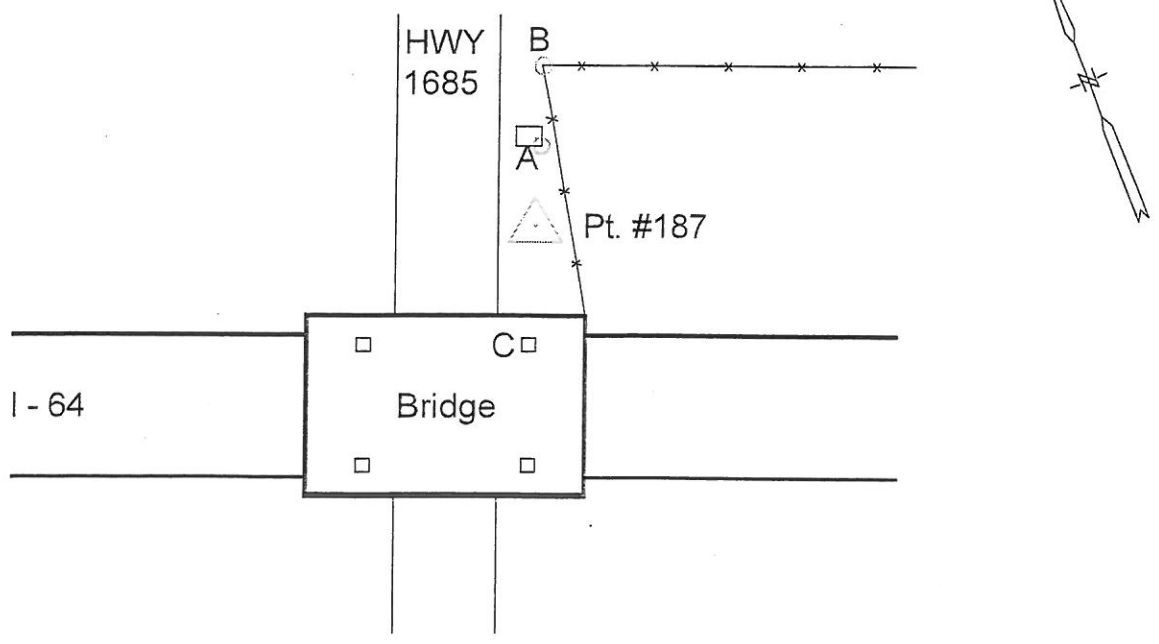



Photo Science, Inc.

CONTROL REFERENCE SUMMARY

Project Name: Woodford County GIS		Agency: VMWC Planning	
Quad Sheet: Midway	County: Woodford	State: KY	Date Set: 10/1/2004
Station: 187 AZ	Type of Mark: Concrete Monument	Stamping on Mark: 187 AZ	Established By: Photo Science, Inc.
Elev (USFeet): 775.02	Elev (M): 236.227	Datum: NAVD88	
Northing (USFeet): 243,299.28	Easting (USFeet): 1,498,919.88	Datum: KY North	
Northing (M): 74,157.769	Easting (M): 456,871.693	Datum: KY North	
Latitude: 38°10'01.45576"N	Longitude: 84°44'31.78379"W	Datum: NAD83	
Ahead Station: 187	Ahead Azimuth: 188 ° 53 " 48 "	Ahead Distance: 965.2	
Back Station:	Back Azimuth: ° ' "	Back Distance:	
Data Entry: GB	Checked By: MEM	Date: 11/30/2004	

Point #187 AZ

Point 187 AZ is NGS Benchmark I-64 L-50.

DESIGNATION - I64 L 50
 PID - HZ0464
 STATE/COUNTY- KY/WOODFORD
 USGS QUAD - MIDWAY (1984)

STATION DESCRIPTION

DESCRIBED BY PARK AERIAL SURVEYS INCORPORATED 1960
 3.5 MI NW FROM MIDWAY.
 ABOUT 0.8 MILE NORTH ALONG U.S. HIGHWAY 62 FROM THE POST OFFICE
 IN MIDWAY, THENCE ABOUT 3.3 MILES WEST ALONG U.S. HIGHWAY 421,
 THENCE ABOUT 0.4 MILE SOUTH ALONG WOODLAKE ROAD, ABOUT 0.9
 MILE NORTH OF SPRING STATION, 36 FEET NORTH-NORTHWEST OF DRIVEWAY
 INTERSECTION, 11 FEET WEST OF APPROXIMATE CENTER OF WOODLAKE
 ROAD, 1 FOOT EAST OF NORTH END OF STONE FENCE. A KENTUCKY
 DEPARTMENT OF HIGHWAYS BENCH MARK DISK SET IN TOP OF A CONCRETE
 CYLINDER PROJECTRING 3 INCHES AND STAMPED I64 L50 1960. BENCH
 MARK IS 2.2 FEET SOUTHEAST OF METAL WITNESS POST AND SIGN.



Photo Science, Inc.

CONTROL REFERENCE SUMMARY

Project Name: Woodford County GIS		Agency: VMWC Planning	
Quad Sheet: Frankfort East	County: Woodford	State: KY	Date Set: 10/1/2004
Station: 188	Type of Mark: Concrete Monument	Stamping on Mark: 188	Established By: Photo Science, Inc.
Elev (USFeet): 838.64	Elev (M): 255.618	Datum: NAVD88	
Northing (USFeet): 246,817.65	Easting (USFeet): 1,493,759.33	Datum: KY North	
Northing (M): 75,230.170	Easting (M): 455,298.754	Datum: KY North	
Latitude: 38°10'35.95920"N	Longitude: 84°45'36.64554"W	Datum: NAD83	
Ahead Station:	Ahead Azimuth: ° " "	Ahead Distance:	
Back Station: 188 AZ	Back Azimuth: 284 ° 05 ' 15 "	Back Distance: 1,051.92	
Data Entry: GB	Checked By: MEM	Date: 11/30/2004	

- A: 4.6' TO PLANK FENCE
- B: 65.3' TO FENCE POST @ BEGINNING OF RADIUS
- C: 52.7' TO CENTER OF US 421

Point #188

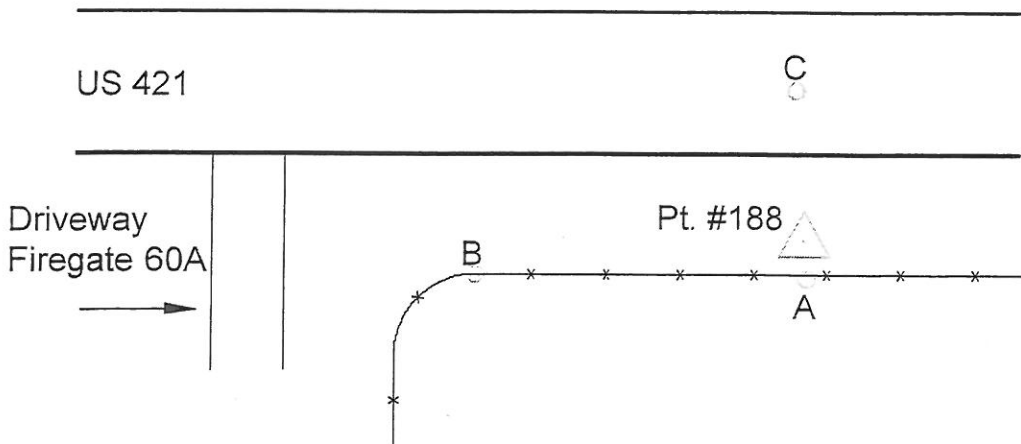

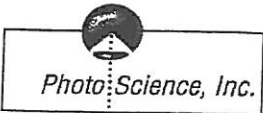

CONTROL REFERENCE SUMMARY

Project Name: Woodford County GIS		Agency: VMWC Planning	
Quad Sheet: Frankfort East	County: Woodford	State: KY	Date Set: 10/1/2004
Station: 188 AZ	Type of Mark: Concrete Monument	Stamping on Mark: 188 AZ	Established By: Photo Science, Inc.
Elev (USFeet): 846.70	Elev (M): 258.075	Datum: NAVD88	
Northing (USFeet): 247,073.69	Easting (USFeet): 1,492,739.05	Datum: KY North	
Northing (M): 75,308.211	Easting (M): 454,987.772	Datum: KY North	
Latitude: 38°10'38.43420"N	Longitude: 84°45'49.44048"W	Datum: NAD83	
Ahead Station: 188	Ahead Azimuth: 104 ° 05 " 15 "	Ahead Distance: 1051.92	
Back Station:	Back Azimuth: ° ' "	Back Distance:	
Data Entry: GB	Checked By: MEM	Date: 11/30/2004	

- A: 1.0' TO A CARSONITE POST
- B: 106.0' TO CENTER OF DRIVEWAY
- C: 48.2' TO MAILBOX @ 4713

Point #188 AZ

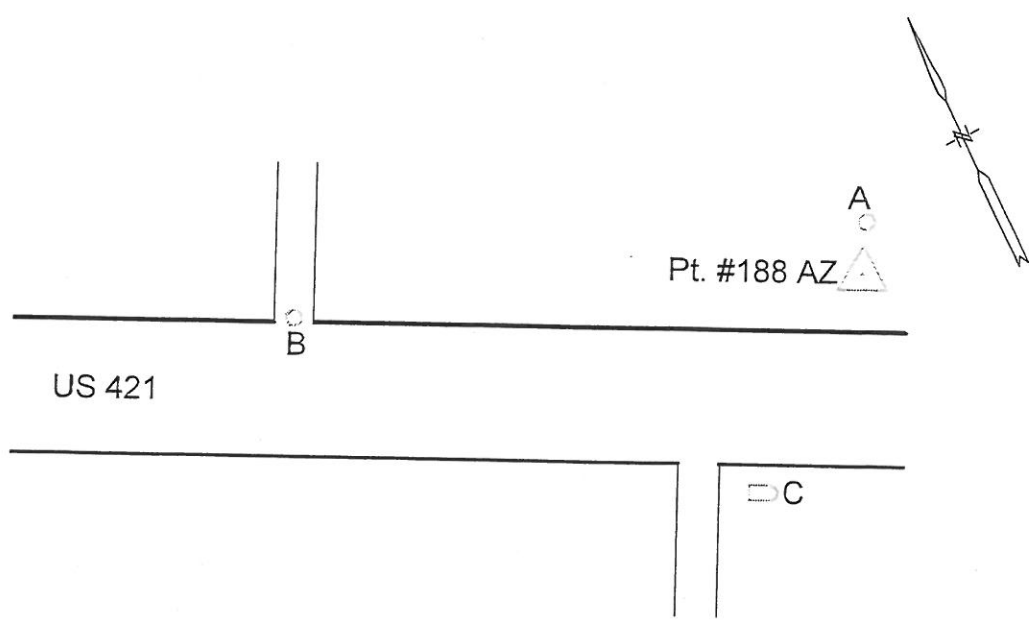



Photo Science, Inc.

CONTROL REFERENCE SUMMARY

Project Name: Woodford County GIS		Agency: VMWC Planning	
Quad Sheet: Wilmore	County: Woodford	State: KY	Date Set: 10/1/2004
Station: 189	Type of Mark: Concrete Monument	Stamping on Mark: 189	Established By: Photo Science, Inc.
Elev (USFeet) 784.27	Elev (M): 239.046	Datum: NAVD88	
Northing (USFeet) 133,660.53	Easting (USFeet) 1,499,728.96	Datum: KY North	
Northing (M) 40,739.811	Easting (M) 457,118.301	Datum: KY North	
Latitude: 37°51'57.65008"N	Longitude: 84°44'14.38915"W	Datum: NAD83	
Ahead Station:	Ahead Azimuth: 0° 0' 0"	Ahead Distance:	
Back Station: 189 AZ	Back Azimuth: 49° 27' 40"	Back Distance: 752.61	
Data Entry: GB	Checked By: MEM	Date: 11/30/2004	

A: 7.1' TO CARSONITE POST @ FENCE
 B: 11.4' TO CENTER OF MUNDYS LANDING ROAD
 C: 70.4' TO FIREGATE POST & SIGN #22

Point #189

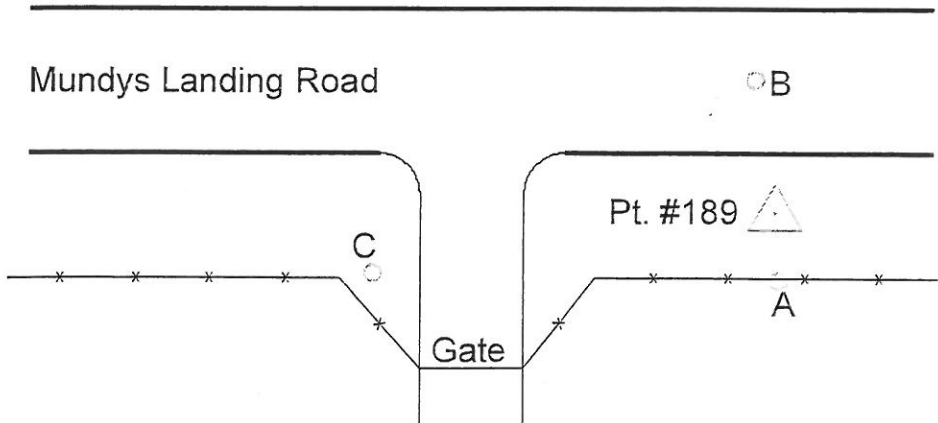
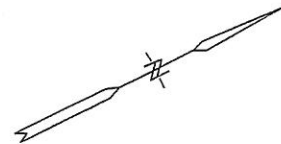



Photo Science, Inc.

CONTROL REFERENCE SUMMARY

Project Name: Woodford County GIS		Agency: VMWC Planning	
Quad Sheet: Wilmore	County: Woodford	State: KY	Date Set: 10/1/2004
Station: 189 AZ	Type of Mark: Concrete Monument	Stamping on Mark: 189 AZ	Established By: Photo Science, Inc.
Elev (USFeet) 789.81	Elev (M): 240.735	Datum: NAVD88	
Northing (USFeet) 134,149.70	Easting (USFeet) 1,500,300.92	Datum: KY North	
Northing (M) 40.888.910	Easting (M) 457,292.635	Datum: KY North	
Latitude: 37°52'02.51571"N	Longitude: 84°44'07.28904"W	Datum: NAD83	
Ahead Station: 189	Ahead Azimuth: 229 ° 27' 40 "	Ahead Distance: 752.61	
Back Station:	Back Azimuth: ° ' "	Back Distance:	
Data Entry: GB	Checked By: MEM	Date: 11/30/2004	

- A: 2.9' TO A CARSONITE POST @ FENCE
- B: 14.1' TO CENTER OF MUNDYS LANDING ROAD
- C: 57.0' TO A 10" DOGWOOD TREE

Point #189 AZ

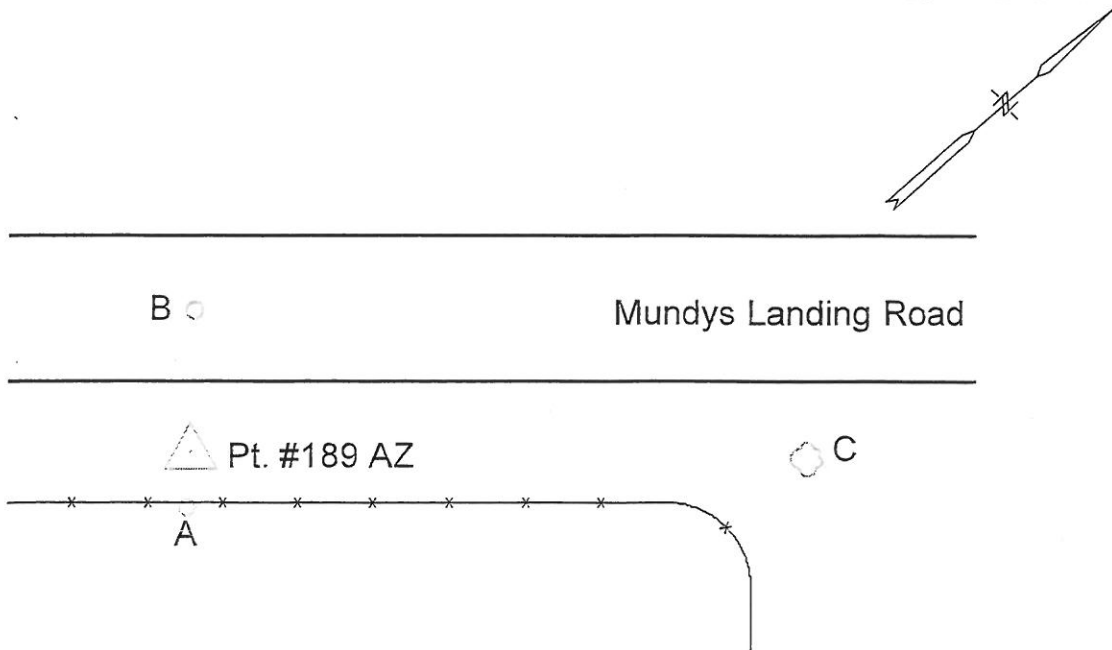



CONTROL REFERENCE SUMMARY

Project Name: Woodford County GIS		Agency: VMWC Planning	
Quad Sheet: Midway	County: Woodford	State: KY	Date Set: 10/1/2004
Station: 190	Type of Mark: Concrete Monument	Stamping on Mark: 190	Established By: Photo Science, Inc.
Elev (USFeet): 818.83	Elev (M): 249.580	Datum: NAVD88	
Northing (USFeet): 247,729.34	Easting (USFeet): 1,499,810.70	Datum: KY North	
Northing (M): 75,508.054	Easting (M): 457,143.216	Datum: KY North	
Latitude: 38°10'45.29632"N	Longitude: 84°44'20.92403"W	Datum: NAD83	
Ahead Station:	Ahead Azimuth: ° " "	Ahead Distance:	
Back Station: 190 AZ	Back Azimuth: 14° 47' 28 "	Back Distance: 881.69	
Data Entry: GB	Checked By: MEM	Date: 11/30/2004	

- A: 3.8' TO WIRE FENCE
- B: 13.7' TO CENTER OF HWY 1685
- C: 52.5' TO A TWIN 15" HACKBERRY TREE

Point #190

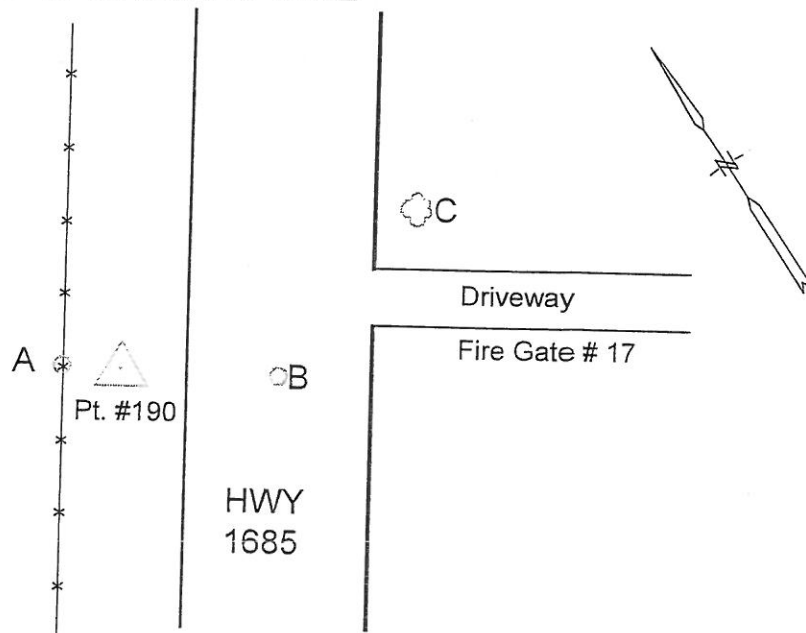



Photo Science, Inc.

CONTROL REFERENCE SUMMARY

Project Name: Woodford County GIS		Agency: VMWC Planning	
Quad Sheet: Midway	County: Woodford	State: KY	Date Set: 10/1/2004
Station: 190 AZ	Type of Mark: Concrete Monument	Stamping on Mark: 190 AZ	Established By: Photo Science, Inc.
Elev (USFeet) 768.43	Elev (M): 234.218	Datum: NAVD88	
Northing (USFeet) 248,581.81	Easting (USFeet) 1,500,035.79	Datum: KY North	
Northing (M) 75,767.887	Easting (M) 457,211.823	Datum: KY North	
Latitude: 38°10'53.73522"N	Longitude: 84°44'18.16170"W	Datum: NAD83	
Ahead Station: 190	Ahead Azimuth: 194 ° 47' 28 "	Ahead Distance: 881.69	
Back Station:	Back Azimuth: ° ' "	Back Distance:	
Data Entry: GB	Checked By: MEM	Date: 11/30/2004	

- A: 6.3' TO WIRE FENCE
- B: 12.5' TO CENTER OF HWY 1685
- C: 62.5' TO A 12" HACKBERRY TREE

Point #190 AZ



B

HWY
1685

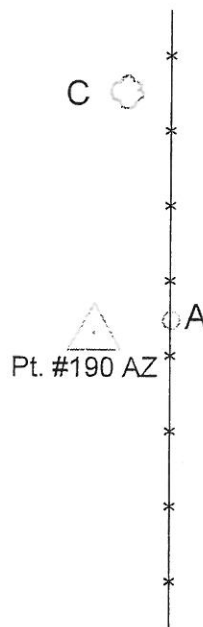



CONTROL REFERENCE SUMMARY

Project Name: Woodford County GIS		Agency: VMWC Planning	
Quad Sheet: Midway	County: Woodford	State: KY	Date Set: 10/1/2004
Station: 191	Type of Mark: Concrete Monument	Stamping on Mark: 191	Established By: Photo Science, Inc.
Elev (USFeet): 842.67	Elev (M): 256.846	Datum: NAVD88	
Northing (USFeet): 244,818.52	Easting (USFeet): 1,502,099.26	Datum: KY North	
Northing (M): 74,620.834	Easting (M): 457,840.770	Datum: KY North	
Latitude: 38°10'16.64037"N	Longitude: 84°43'52.07260"W	Datum: NAD83	
Ahead Station:	Ahead Azimuth: ° " "	Ahead Distance:	
Back Station: 191 AZ	Back Azimuth: 104 ° 59 ' 47 "	Back Distance: 1,570.66	
Data Entry: GB	Checked By: MEM	Date: 11/30/2004	

- A: 24.1' TO FENCE
- B: 46.2' TO A 10" WALNUT TREE
- C: 19.7' TO CENTER OF US 421

Point #191

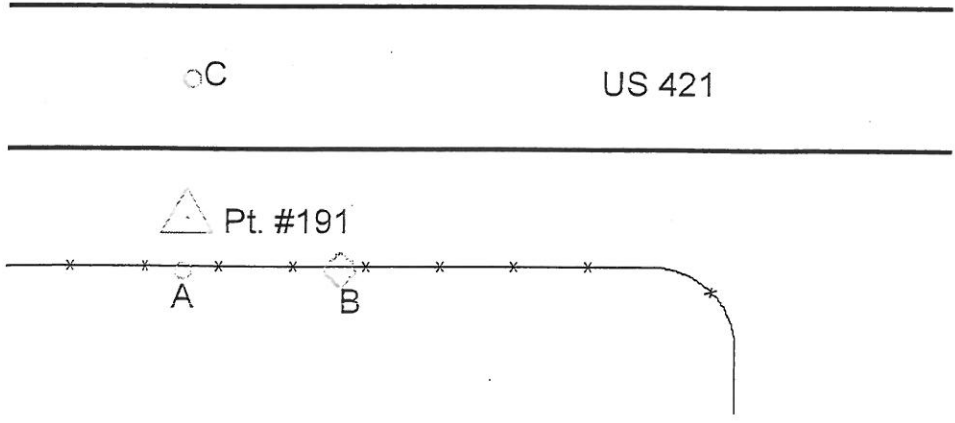
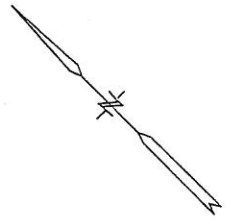



Photo Science, Inc.

CONTROL REFERENCE SUMMARY

Project Name: Woodford County GIS		Agency: VMWC Planning	
Quad Sheet: Midway	County: Woodford	State: KY	Date Set: 10/1/2004
Station: 191 AZ	Type of Mark: Concrete Monument	Stamping on Mark: 191 AZ	Established By: Photo Science, Inc.
Elev (USFeet): 830.15	Elev (M): 253.030	Datum: NAVD88	
Northing (USFeet): 244,412.10	Easting (USFeet): 1,503,616.43	Datum: KY North	
Northing (M): 74,496.957	Easting (M): 458,303.204	Datum: KY North	
Latitude: 38°10'12.70064"N	Longitude: 84°43'33.04793"W	Datum: NAD83	
Ahead Station: 191	Ahead Azimuth: 284 ° 59 " 47 "	Ahead Distance: 1570.66	
Back Station:	Back Azimuth: ° ' "	Back Distance:	
Data Entry: GB	Checked By: MEM	Date: 11/30/2004	

- A: 18.6' TO CENTER OF US 421
- B: 45.0' TO PLANK FENCE
- C: 107.0' TO A POWER POLE

Point #191 AZ

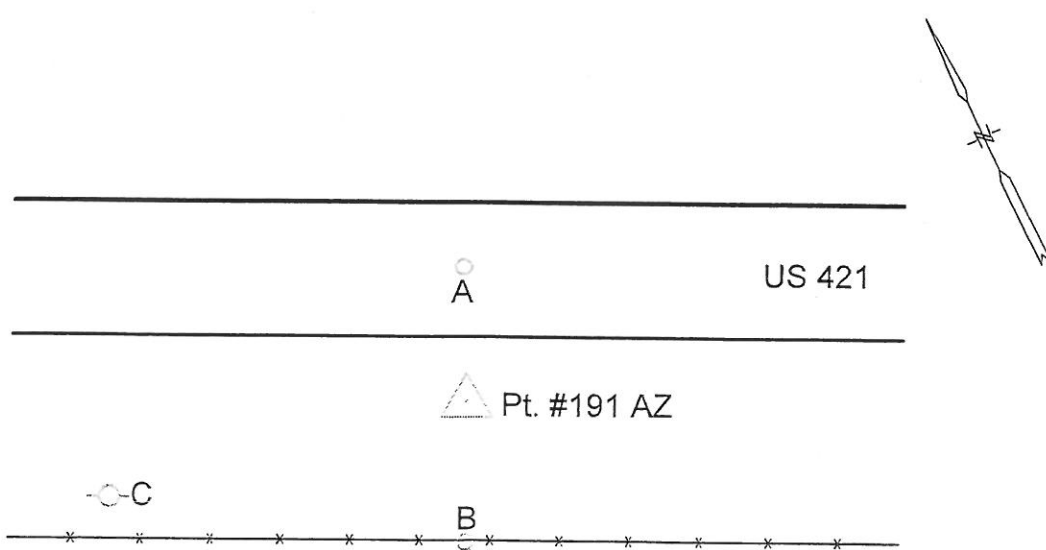



Photo Science, Inc.

CONTROL REFERENCE SUMMARY

Project Name: Woodford County GIS		Agency: VMWC Planning	
Quad Sheet: Midway	County: Woodford	State: KY	Date Set: 10/1/2004
Station: 192	Type of Mark: Concrete Monument	Stamping on Mark: 192	Established By: Photo Science, Inc.
Elev (USFeet): 862.87	Elev (M): 263.003	Datum: NAVD88	
Northing (USFeet): 235,906.36	Easting (USFeet): 1,506,812.33	Datum: KY North	
Northing (M): 71,904.402	Easting (M): 459,277.317	Datum: KY North	
Latitude: 38°08'48.77774"N	Longitude: 84°42'52.49153"W	Datum: NAD83	
Ahead Station:	Ahead Azimuth: ° " "	Ahead Distance:	
Back Station: 192 AZ	Back Azimuth: 203 ° 28 ' 48 "	Back Distance: 725.50	
Data Entry: GB	Checked By: MEM	Date: 11/30/2004	

- A: 3.2' TO WIRE FENCE
- B: 7.8' TO CENTER OF HARPERS LANE
- C: 75.2' TO A 36" HACKBERRY TREE

Point #192

Spring Station Road

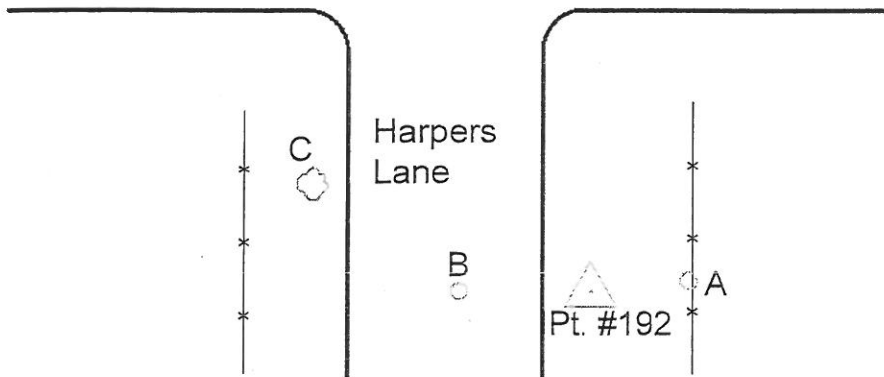



Photo Science, Inc.

CONTROL REFERENCE SUMMARY

Project Name: Woodford County GIS		Agency: VMWC Planning	
Quad Sheet: Midway	County: Woodford	State: KY	Date Set: 10/1/2004
Station: 192 AZ	Type of Mark: Concrete Monument	Stamping on Mark: 192 AZ	Established By: Photo Science, Inc.
Elev (USFeet): 859.05	Elev (M): 261.839	Datum: NAVD88	
Northing (USFeet): 235,240.93	Easting (USFeet): 1,506,523.27	Datum: KY North	
Northing (M): 71,701.579	Easting (M): 459,189.211	Datum: KY North	
Latitude: 38°08'42.18523"N	Longitude: 84°42'56.06779"W	Datum: NAD83	
Ahead Station: 192	Ahead Azimuth: 23 ° 28 " 48 "	Ahead Distance: 725.5	
Back Station:	Back Azimuth: ° ' "	Back Distance:	
Data Entry: GB	Checked By: MEM	Date: 11/30/2004	

- A: 4.0' TO WIRE FENCE
- B: 8.9' TO CENTER OF HARPERS LANE
- C: 45.4' TO A 14" ASH TREE

Point #192 AZ

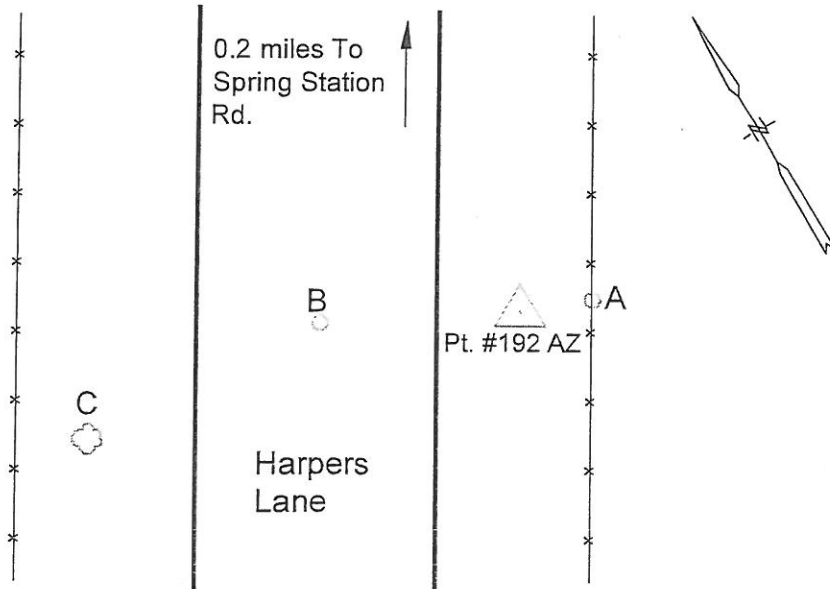



Photo Science, Inc.

CONTROL REFERENCE SUMMARY

Project Name: Woodford County GIS		Agency: VMWC Planning	
Quad Sheet: Versailles	County: Woodford	State: KY	Date Set: 10/1/2004
Station: 193	Type of Mark: Concrete Monument	Stamping on Mark: 193	Established By: Photo Science, Inc.
Elev (USFeet): 828.62	Elev (M): 252.564	Datum: NAVD88	
Northing (USFeet): 226,247.84	Easting (USFeet): 1,513,249.55	Datum: KY North	
Northing (M): 68,960.480	Easting (M): 461,239.385	Datum: KY North	
Latitude: 38°07'13.61067"N	Longitude: 84°41'31.32981"W	Datum: NAD83	
Ahead Station:	Ahead Azimuth: ° " "	Ahead Distance:	
Back Station: 193 AZ	Back Azimuth: 293 ° 37 ' 13 "	Back Distance: 1,340.28	
Data Entry: GB	Checked By: MEM	Date: 11/30/2004	

- A: 18.5' TO CENTER OF OLD FRANKFORT PIKE
- B: 26.3' TO A TELEPHONE POLE
- C: 8.6' TO A CARSONITE POST @ FENCE

Point #193

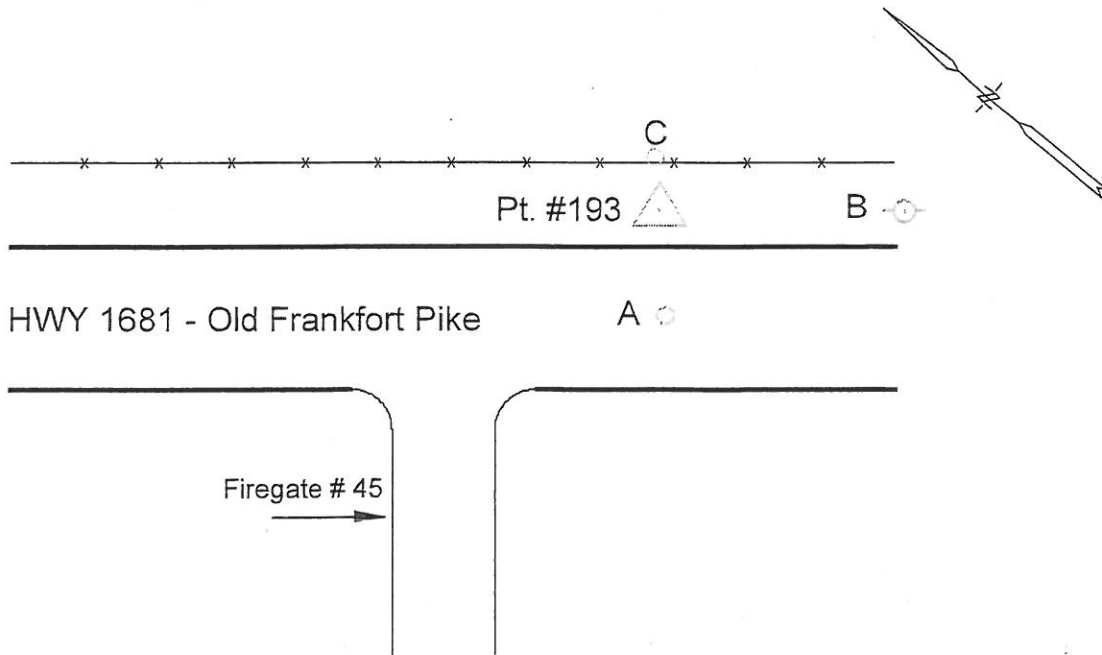



Photo Science, Inc.

CONTROL REFERENCE SUMMARY

Project Name: Woodford County GIS		Agency: VMWC Planning	
Quad Sheet: Versailles	County: Woodford	State: KY	Date Set: 10/1/2004
Station: 193 AZ	Type of Mark: Concrete Monument	Stamping on Mark: 193 AZ	Established By: Photo Science, Inc.
Elev (USFeet): 829.37	Elev (M): 252.792	Datum: NAVD88	
Northing (USFeet): 226,784.85	Easting (USFeet): 1,512,021.56	Datum: KY North	
Northing (M): 69,124.161	Easting (M): 460,865.093	Datum: KY North	
Latitude: 38°07'18.86080"N	Longitude: 84°41'46.72881"W	Datum: NAD83	
Ahead Station: 193	Ahead Azimuth: 113 ° 37 " 13 "	Ahead Distance: 1340.28	
Back Station:	Back Azimuth: ° ' "	Back Distance:	
Data Entry: GB	Checked By: MEM	Date: 11/30/2004	

A: 8.4' TO PLANK FENCE
 B: 12.7' TO CENTER OF OLD FRANKFORT PIKE
 C: 14.3' TO "NO PASSING ZONE" SIGN

Point #193 AZ

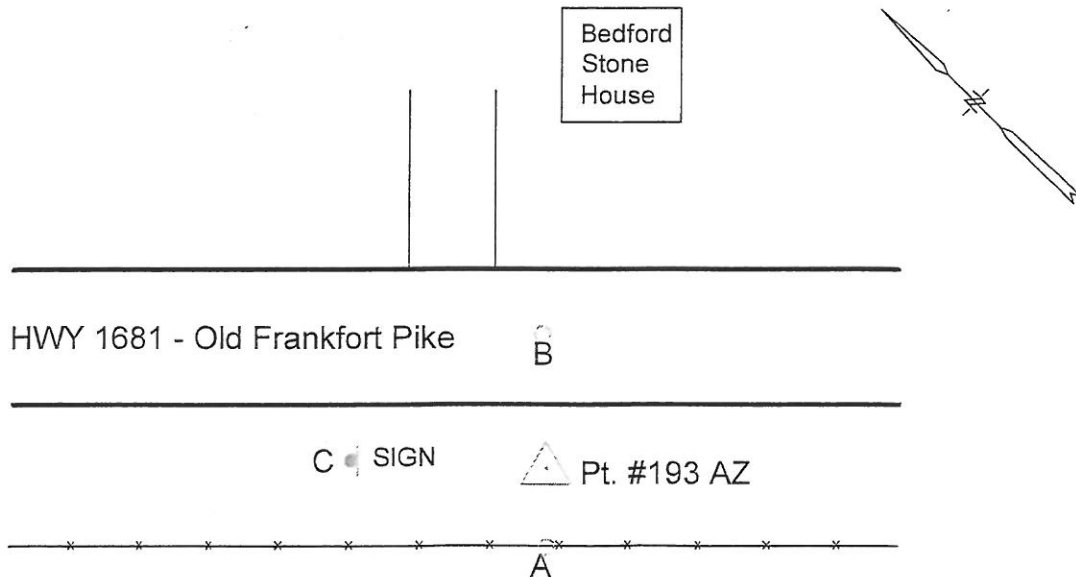



Photo Science, Inc.

CONTROL REFERENCE SUMMARY

Project Name: Woodford County GIS		Agency: VMWC Planning	
Quad Sheet: Midway	County: Woodford	State: KY	Date Set: 10/1/2004
Station: 194	Type of Mark: Concrete Monument	Stamping on Mark: 194	Established By: Photo Science, Inc.
Elev (USFeet): 828.57	Elev (M): 252.549	Datum: NAVD88	
Northing (USFeet): 244,929.44	Easting (USFeet): 1,519,254.57	Datum: KY North	
Northing (M): 74,654.643	Easting (M): 463,069.719	Datum: KY North	
Latitude: 38°10'18.56791"N	Longitude: 84°40'17.25561"W	Datum: NAD83	
Ahead Station:	Ahead Azimuth: ° " "	Ahead Distance:	
Back Station: 194 AZ	Back Azimuth: 24 ° 26 ' 34 "	Back Distance: 1,226.82	
Data Entry: GB	Checked By: MEM	Date: 11/30/2004	

- A: 1.5' TO WIRE FENCE
- B: 21.1' TO CENTER OF HWY 341
- C: 15.0' TO CORNER FENCE POST

Point #194

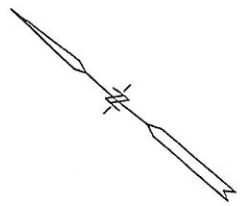

OB

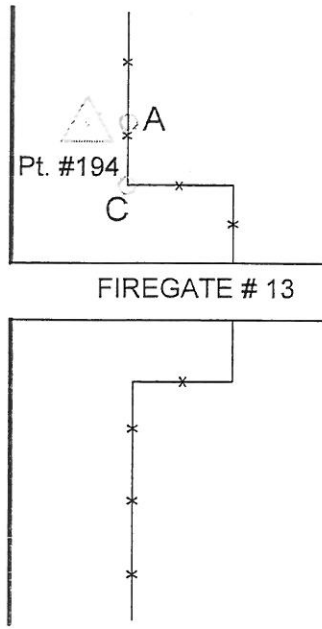

HWY 341

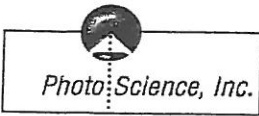

CONTROL REFERENCE SUMMARY

Project Name: Woodford County GIS		Agency: VMWC Planning	
Quad Sheet: Midway	County: Woodford	State: KY	Date Set: 10/1/2004
Station: 194 AZ	Type of Mark: Concrete Monument	Stamping on Mark: 194 AZ	Established By: Photo Science, Inc.
Elev (USFeet): 798.01	Elev (M): 243.234	Datum: NAVD88	
Northing (USFeet): 246,046.31	Easting (USFeet): 1,519,762.21	Datum: KY North	
Northing (M): 74,995.065	Easting (M): 463,224.448	Datum: KY North	
Latitude: 38°10'29.63168"N	Longitude: 84°40'10.96254"W	Datum: NAD83	
Ahead Station: 194	Ahead Azimuth: 204 ° 26 " 34 "	Ahead Distance: 1226.82	
Back Station:	Back Azimuth: ° ' "	Back Distance:	
Data Entry: GB	Checked By: MEM	Date: 11/30/2004	

- A: 11.9' TO PLANK FENCE
- B: 38.7' TO TELEPHONE PEDESTAL BOX
- C: 17.6' TO CENTER OF HWY 341

Point #194 AZ

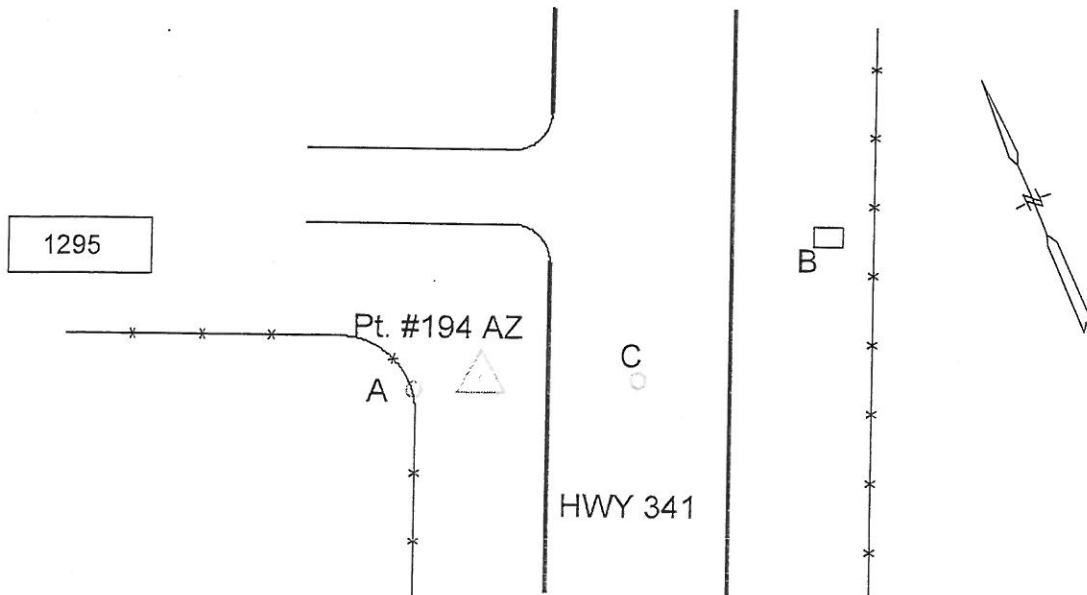



Photo Science, Inc.

CONTROL REFERENCE SUMMARY

Project Name: Woodford County GIS		Agency: VMWC Planning	
Quad Sheet: Midway	County: Woodford	State: KY	Date Set: 10/1/2004
Station: 195	Type of Mark: Concrete Monument	Stamping on Mark: 195	Established By: Photo Science, Inc.
Elev (USFeet) 871.61	Elev (M): 265.667	Datum: NAVD88	
Northing (USFeet) 230,557.96	Easting (USFeet) 1,522,048.63	Datum: KY North	
Northing (M) 70,274.207	Easting (M) 463,921.350	Datum: KY North	
Latitude: 38°07'56.62193"N	Longitude: 84°39'41.46338"W	Datum: NAD83	
Ahead Station:	Ahead Azimuth: ° ' "	Ahead Distance:	
Back Station: 195 AZ	Back Azimuth: 210 ° 53 ' 06 "	Back Distance: 828.28	
Data Entry: GB	Checked By: MEM	Date: 11/30/2004	

- A: 11.5' TO PLANK FENCE
- B: 65.2' TO A 40" HACKBERRY TREE
- C: 9.2' TO CENTER OF LANSING LANE

Point #195

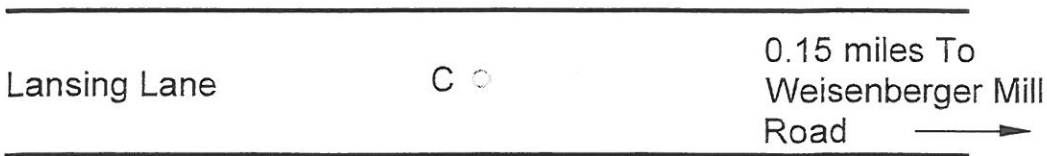
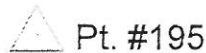
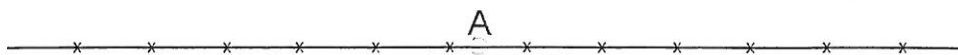
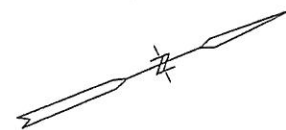



Photo Science, Inc.

CONTROL REFERENCE SUMMARY

Project Name: Woodford County GIS		Agency: VMWC Planning	
Quad Sheet: Midway	County: Woodford	State: KY	Date Set: 10/1/2004
Station: 195 AZ	Type of Mark: Concrete Monument	Stamping on Mark: 195 AZ	Established By: Photo Science, Inc.
Elev (USFeet) 878.18	Elev (M): 267.670	Datum: NAVD88	
Northing (USFeet) 229,847.13	Easting (USFeet) 1,521,623.46	Datum: KY North	
Northing (M) 70,057.545	Easting (M) 463,791.758	Datum: KY North	
Latitude: 38°07'49.57619"N	Longitude: 84°39'46.74469"W	Datum: NAD83	
Ahead Station: 195	Ahead Azimuth: 30 ° 53 ' 06 "	Ahead Distance: 828.28	
Back Station:	Back Azimuth: ° ' "	Back Distance:	
Data Entry: GB	Checked By: MEM	Date: 11/30/2004	

- A: 8.2' TO A CARSONITE POST @ FENCE
- B: 21.4' TO CENTER OF LANSING LANE
- C: 78.9' TO FIREGATE # 6 POST & SIGN

Point #195 AZ

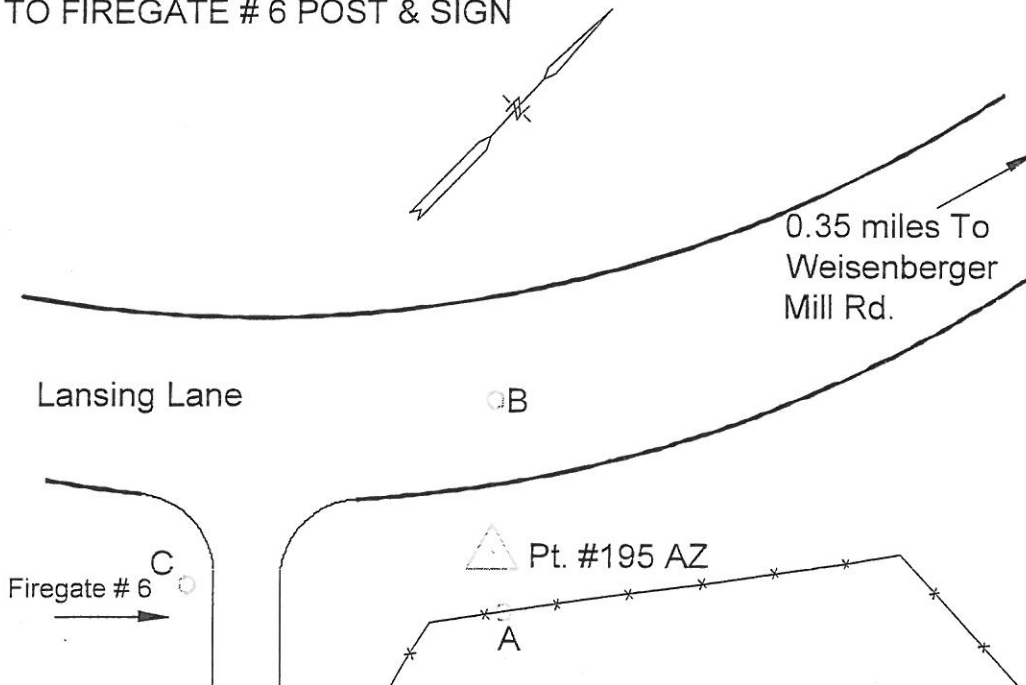



CONTROL REFERENCE SUMMARY

Project Name: Woodford County GIS		Agency: VMWC Planning	
Quad Sheet: Versailles	County: Woodford	State: KY	Date Set: 10/1/2004
Station: 196	Type of Mark: Concrete Monument	Stamping on Mark: 196	Established By: Photo Science, Inc.
Elev (USFeet): 868.06	Elev (M): 264.585	Datum: NAVD88	
Northing (USFeet): 220,648.57	Easting (USFeet): 1,529,990.82	Datum: KY North	
Northing (M): 67,253.819	Easting (M): 466,342.135	Datum: KY North	
Latitude: 38°06'19.00022"N	Longitude: 84°38'01.54547"W	Datum: NAD83	
Ahead Station:	Ahead Azimuth: ° " "	Ahead Distance:	
Back Station: 196 AZ	Back Azimuth: 256 ° 52 ' 09 "	Back Distance: 719.32	
Data Entry: GB	Checked By: MEM	Date: 11/30/2004	

- A: 33.8' TO PLANK FENCE CORNER
- B: 14.2' TO CENTER OF OLD FRANKFORT PIKE
- C: 52.3' TO A POWER POLE

Point #196

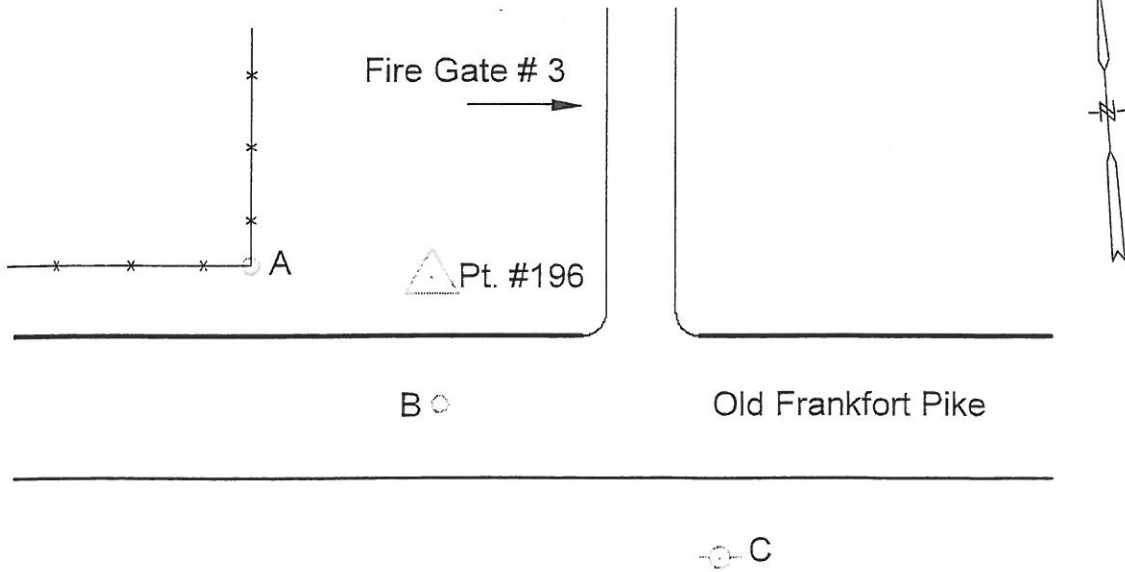



Photo Science, Inc.

CONTROL REFERENCE SUMMARY

Project Name: Woodford County GIS		Agency: VMWC Planning	
Quad Sheet: Versailles	County: Woodford	State: KY	Date Set: 10/1/2004
Station: 196 AZ	Type of Mark: Concrete Monument	Stamping on Mark: 196 AZ	Established By: Photo Science, Inc.
Elev (USFeet): 857.10	Elev (M): 261.245	Datum: NAVD88	
Northing (USFeet): 220,485.16	Easting (USFeet): 1,529,290.31	Datum: KY North	
Northing (M): 67,204.011	Easting (M): 466,128.619	Datum: KY North	
Latitude: 38°06'17.35587"N	Longitude: 84°38'10.30092"W	Datum: NAD83	
Ahead Station: 196	Ahead Azimuth: 76° 52' 09"	Ahead Distance: 719.32	
Back Station:	Back Azimuth: ° ' "	Back Distance:	
Data Entry: GB	Checked By: MEM	Date: 11/30/2004	

- A: 3.0' TO PLANK FENCE
- B: 23.2' TO FENCE CORNER
- C: 37.6' TO A POWER POLE

Point #196 AZ

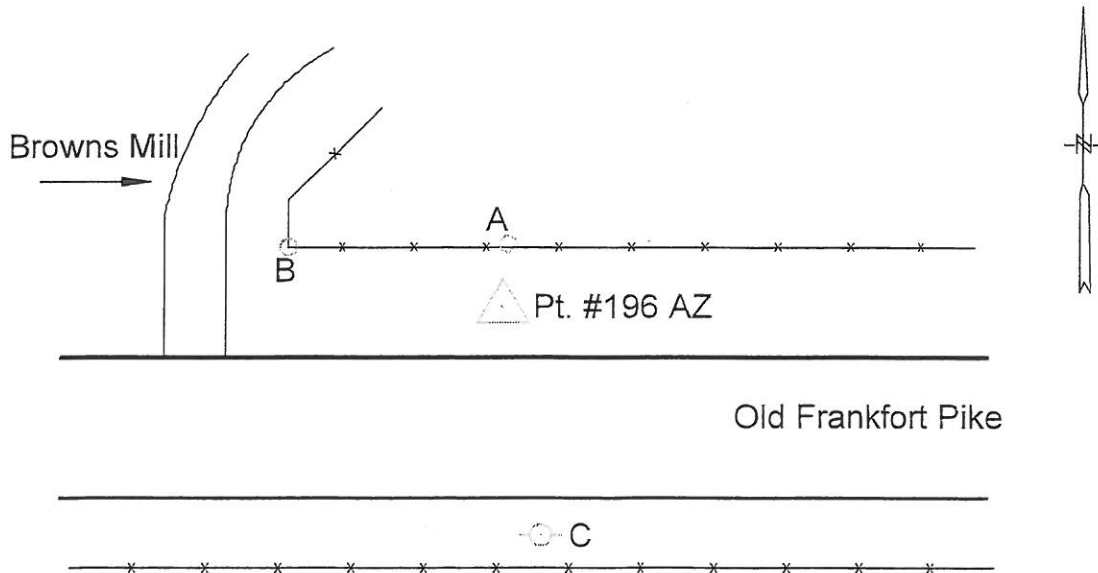



Photo Science, Inc.

CONTROL REFERENCE SUMMARY

Project Name: Woodford County GIS		Agency: VMWC Planning	
Quad Sheet: Versailles	County: Woodford	State: KY	Date Set: 10/1/2004
Station: 197	Type of Mark: Concrete Monument	Stamping on Mark: 197	Established By: Photo Science, Inc.
Elev (USFeet): 892.29	Elev (M): 271.971	Datum: NAVD88	
Northing (USFeet): 221,347.92	Easting (USFeet): 1,522,296.44	Datum: KY North	
Northing (M): 67,466.981	Easting (M): 463,996.883	Datum: KY North	
Latitude: 38°06'25.58582"N	Longitude: 84°39'37.84808"W	Datum: NAD83	
Ahead Station:	Ahead Azimuth: ° " "	Ahead Distance:	
Back Station: 197 AZ	Back Azimuth: 289 ° 24 ' 21 "	Back Distance: 634.60	
Data Entry: GB	Checked By: MEM	Date: 11/30/2004	

- A: 3.3' TO ROCK WALL
- B: 12.8' TO CENTER OF OLD FRANKFORT PIKE
- C: 74.2' TO MULTI-PRONG 3" WILD CHERRY TREE

Point #197

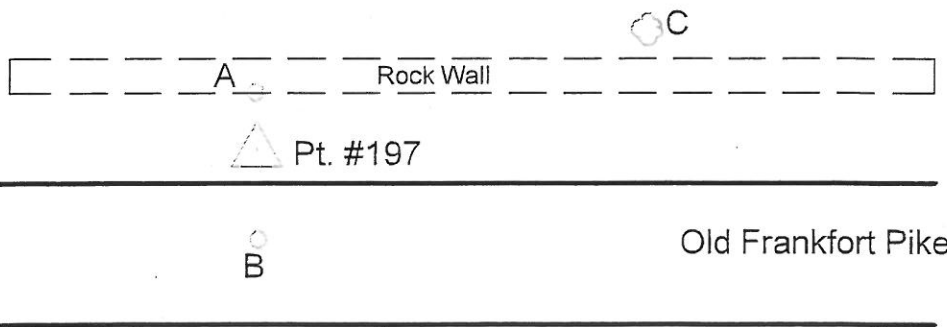

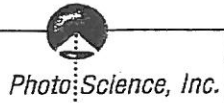

CONTROL REFERENCE SUMMARY

Project Name: Woodford County GIS		Agency: VMWC Planning	
Quad Sheet: Versailles	County: Woodford	State: KY	Date Set: 10/1/2004
Station: 197 AZ	Type of Mark: Concrete Monument	Stamping on Mark: 197 AZ	Established By: Photo Science, Inc.
Elev (USFeet): 918.44	Elev (M): 279.941	Datum: NAVD88	
Northing (USFeet): 221,558.77	Easting (USFeet): 1,521,697.89	Datum: KY North	
Northing (M): 67,531.248	Easting (M): 463,814.445	Datum: KY North	
Latitude: 38°06'27.64379"N	Longitude: 84°39'45.34847"W	Datum: NAD83	
Ahead Station: 197	Ahead Azimuth: 109 ° 24 " 21 "	Ahead Distance: 634.6	
Back Station:	Back Azimuth: ° ' "	Back Distance:	
Data Entry: GB	Checked By: MEM	Date: 11/30/2004	

- A: 14.5' TO PLANK FENCE
- B: 33.4' TO A 24" WALNUT TREE
- C: 16.1' TO CENTER OF OLD FRANKFORT PIKE

Point #197 AZ

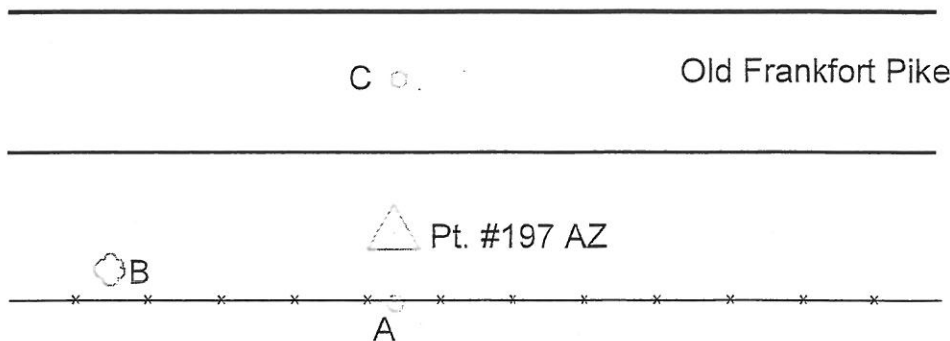
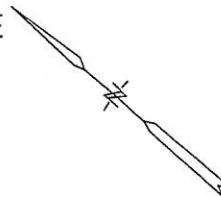



Photo Science, Inc.

CONTROL REFERENCE SUMMARY

Project Name: Woodford County GIS		Agency: VMWC Planning	
Quad Sheet: Versailles	County: Woodford	State: KY	Date Set: 10/1/2004
Station: 198	Type of Mark: Concrete Monument	Stamping on Mark: 198	Established By: Photo Science, Inc.
Elev (USFeet): 926.75	Elev (M): 282.474	Datum: NAVD88	
Northing (USFeet): 208,291.52	Easting (USFeet): 1,517,284.65	Datum: KY North	
Northing (M): 63,487.382	Easting (M): 462,469.286	Datum: KY North	
Latitude: 38°04'16.28941"N	Longitude: 84°40'39.79305"W	Datum: NAD83	
Ahead Station:	Ahead Azimuth: ° " "	Ahead Distance:	
Back Station: 198 AZ	Back Azimuth: 103 ° 25 ' 48 "	Back Distance: 667.58	
Data Entry: GB	Checked By: MEM	Date: 11/30/2004	

- A: 5.2' TO A CARSONITE POST @ FENCE
- B: 44.1' TO A 18" WALNUT TREE
- C: 84.1' TO A 24" WALNUT TREE

Point #198



C



To Big Sink Pike

Williams Lane



B

Pt. #198



A



Photo Science, Inc.

CONTROL REFERENCE SUMMARY

Project Name: Woodford County GIS		Agency: VMWC Planning	
Quad Sheet: Versailles	County: Woodford	State: KY	Date Set: 10/1/2004
Station: 198 AZ	Type of Mark: Concrete Monument	Stamping on Mark: 198 AZ	Established By: Photo Science, Inc.
Elev (USFeet): 941.90	Elev (M): 287.092	Datum: NAVD88	
Northing (USFeet): 208,136.47	Easting (USFeet): 1,517,933.97	Datum: KY North	
Northing (M): 63,440.123	Easting (M): 462,667.199	Datum: KY North	
Latitude: 38°04'14.78641"N	Longitude: 84°40'31.66440"W	Datum: NAD83	
Ahead Station: 198	Ahead Azimuth: 283 ° 25 " 48 "	Ahead Distance: 667.58	
Back Station:	Back Azimuth: ° ' "	Back Distance:	
Data Entry: GB	Checked By: MEM	Date: 11/30/2004	

- A: 33.4' TO CENTER OF 12" CMP
- B: 23.9' TO CORNER FENCE POST
- C: 14.0' TO A CARSONITE POST

Point #198 AZ

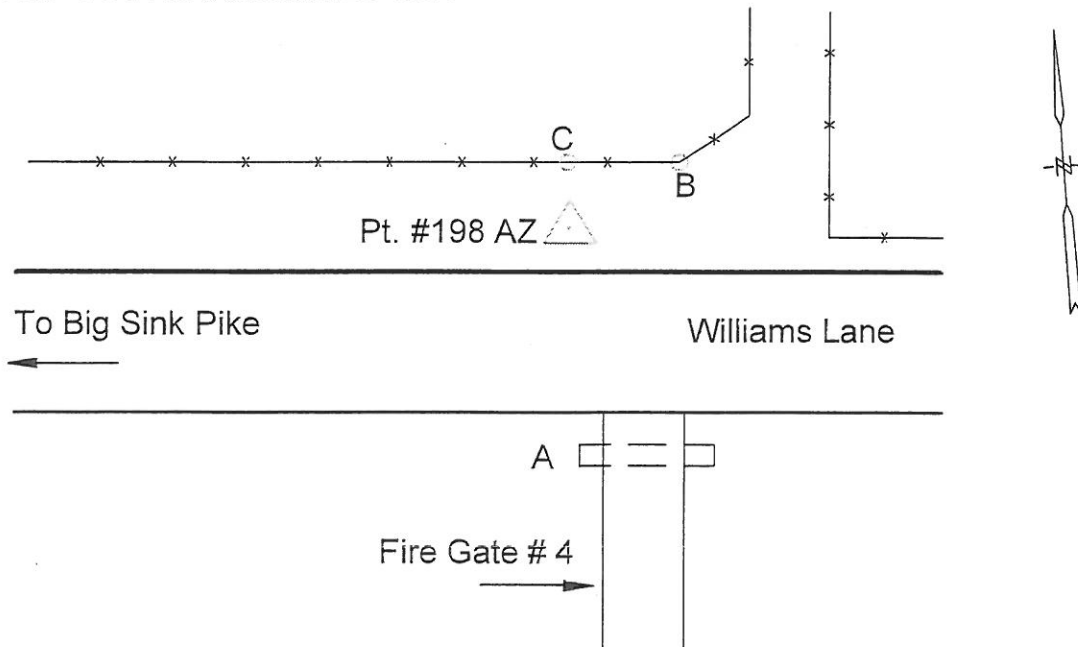



Photo Science, Inc.

CONTROL REFERENCE SUMMARY

Project Name: Woodford County GIS		Agency: VMWC Planning	
Quad Sheet: Versailles	County: Woodford	State: KY	Date Set: 10/1/2004
Station: 199	Type of Mark: Concrete Monument	Stamping on Mark: 199	Established By: Photo Science, Inc.
Elev (USFeet) 899.68	Elev (M): 274.223	Datum: NAVD88	
Northing (USFeet) 211,902.30	Easting (USFeet) 1,525,766.39	Datum: KY North	
Northing (M) 64,587.950	Easting (M) 465,054.526	Datum: KY North	
Latitude: 38°04'52.36035"N	Longitude: 84°38'53.92370"W	Datum: NAD83	
Ahead Station:	Ahead Azimuth: ° ' "	Ahead Distance:	
Back Station: 199 AZ	Back Azimuth: 03 ° 47' 03 "	Back Distance: 880.91	
Data Entry: GB	Checked By: MEM	Date: 11/30/2004	

- A: 57.5' TO A TELEPHONE BOX
- B: 33.3' TO A 26" HACKBERRY TREE
- C: 2.0' TO A CARSONITE POST @ FENCE

Point #199

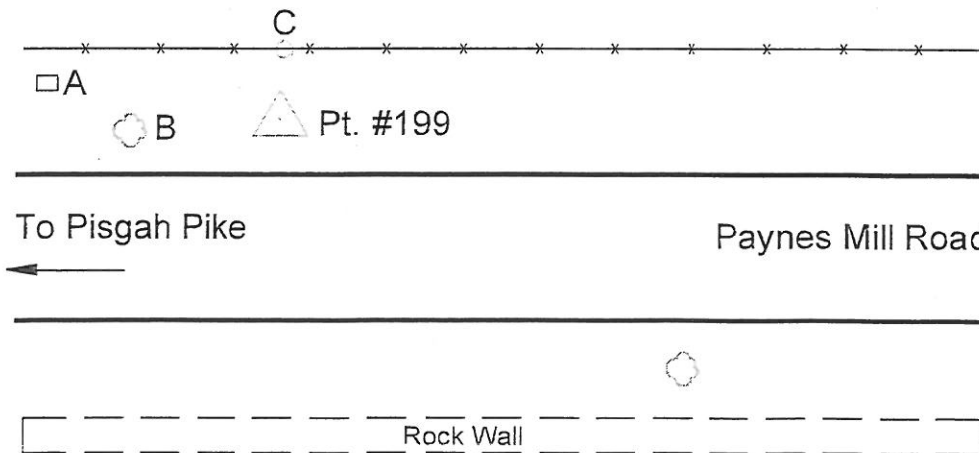



Photo Science, Inc.

CONTROL REFERENCE SUMMARY

Project Name: Woodford County GIS		Agency: VMWC Planning	
Quad Sheet: Versailles	County: Woodford	State: KY	Date Set: 10/1/2004
Station: 199 AZ	Type of Mark: Concrete Monument	Stamping on Mark: 199 AZ	Established By: Photo Science, Inc.
Elev (USFeet): 834.63	Elev (M): 254.396	Datum: NAVD88	
Northing (USFeet): 212,781.29	Easting (USFeet): 1,525,824.53	Datum: KY North	
Northing (M): 64,855.867	Easting (M): 465,072.247	Datum: KY North	
Latitude: 38°05'01.05219"N	Longitude: 84°38'53.24406"W	Datum: NAD83	
Ahead Station: 199	Ahead Azimuth: 183 ° 47 " 03 "	Ahead Distance: 880.91	
Back Station:	Back Azimuth: ° ' "	Back Distance:	
Data Entry: GB	Checked By: MEM	Date: 11/30/2004	

- A: 8.02' TO CORNER OF STONE ABUTMENT
- B: 74.6' TO CORNER OF STONE ABUTMENT
- C: 9.0' TO A CARSONITE POST @ FENCE

Point #199 AZ

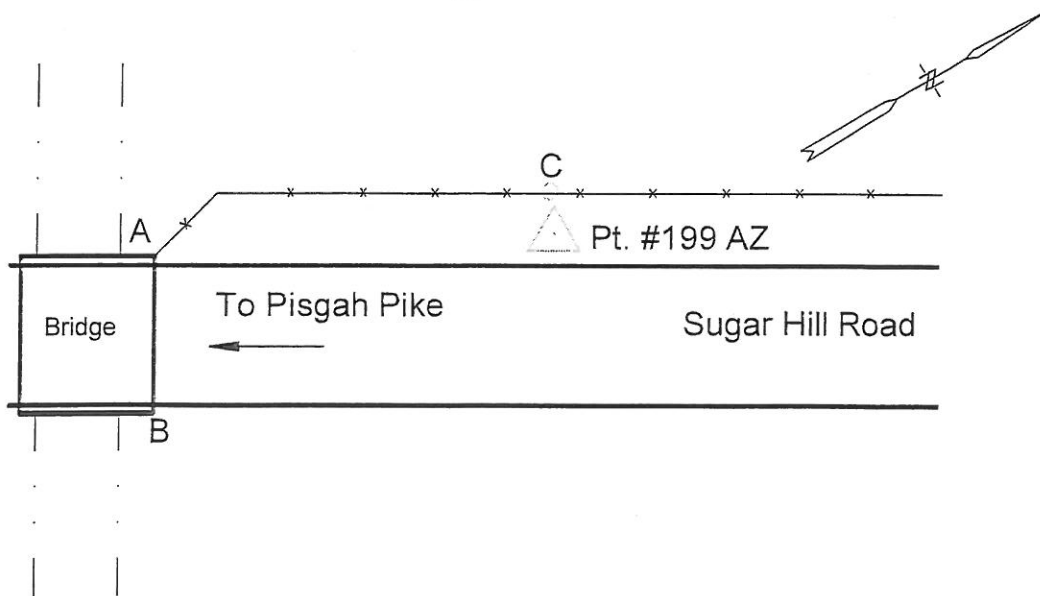



Photo:Science, Inc.

CONTROL REFERENCE SUMMARY

Project Name: Woodford County GIS		Agency: VMWC Planning	
Quad Sheet: Versailles	County: Woodford	State: KY	Date Set: 10/1/2004
Station: 200	Type of Mark: Concrete Monument	Stamping on Mark: 200	Established By: Photo Science, Inc.
Elev (USFeet): 935.72	Elev (M): 285.208	Datum: NAVD88	
Northing (USFeet): 201,125.56	Easting (USFeet): 1,524,210.40	Datum: KY North	
Northing (M): 61,303.193	Easting (M): 464,580.259	Datum: KY North	
Latitude: 38°03'05.75810"N	Longitude: 84°39'12.79358"W	Datum: NAD83	
Ahead Station:	Ahead Azimuth: ° " "	Ahead Distance:	
Back Station: 200 AZ	Back Azimuth: 192 ° 53 ' 13 "	Back Distance: 754.35	
Data Entry: GB	Checked By: MEM	Date: 11/30/2004	

- A: 28.9' TO A 28" WILD CHERRY TREE
- B: 42.7' TO A UTILITY POLE
- C: 55.8' TO MILE MARKER NUMBER 5

Point #200

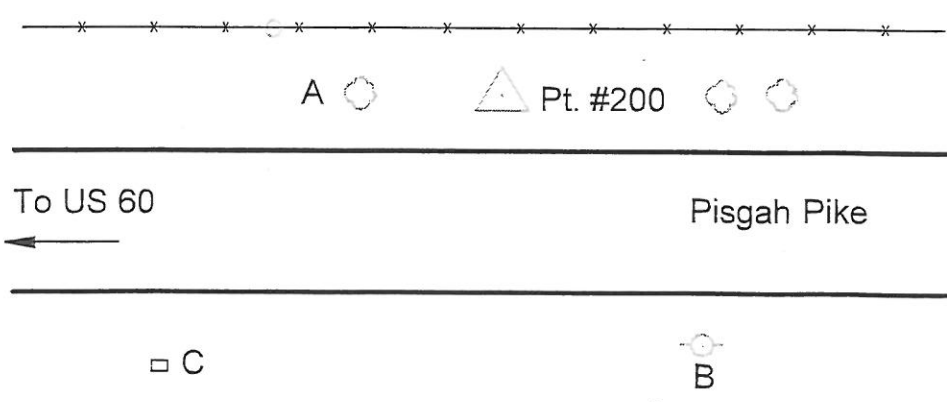

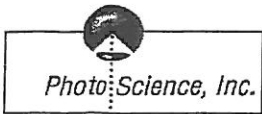

CONTROL REFERENCE SUMMARY

Project Name: Woodford County GIS		Agency: VMWC Planning	
Quad Sheet: Versailles	County: Woodford	State: KY	Date Set: 10/1/2004
Station: 200 AZ	Type of Mark: Concrete Monument	Stamping on Mark: 200 AZ	Established By: Photo Science, Inc.
Elev (USFeet): 960.48	Elev (M): 292.755	Datum: NAVD88	
Northing (USFeet): 200,390.21	Easting (USFeet): 1,524,042.16	Datum: KY North	
Northing (M): 61,079.058	Easting (M): 464,528.979	Datum: KY North	
Latitude: 38°02'58.48139"N	Longitude: 84°39'14.85652"W	Datum: NAD83	
Ahead Station: 200	Ahead Azimuth: 12 ° 53 " 13 "	Ahead Distance: 754.35	
Back Station:	Back Azimuth: ° ' "	Back Distance:	
Data Entry: GB	Checked By: MEM	Date: 11/30/2004	

- A: 14.8' TO A POWER POLE
- B: 30.4' TO A POWER POLE
- C: 73.7' TO A POWER POLE

Point #200 AZ

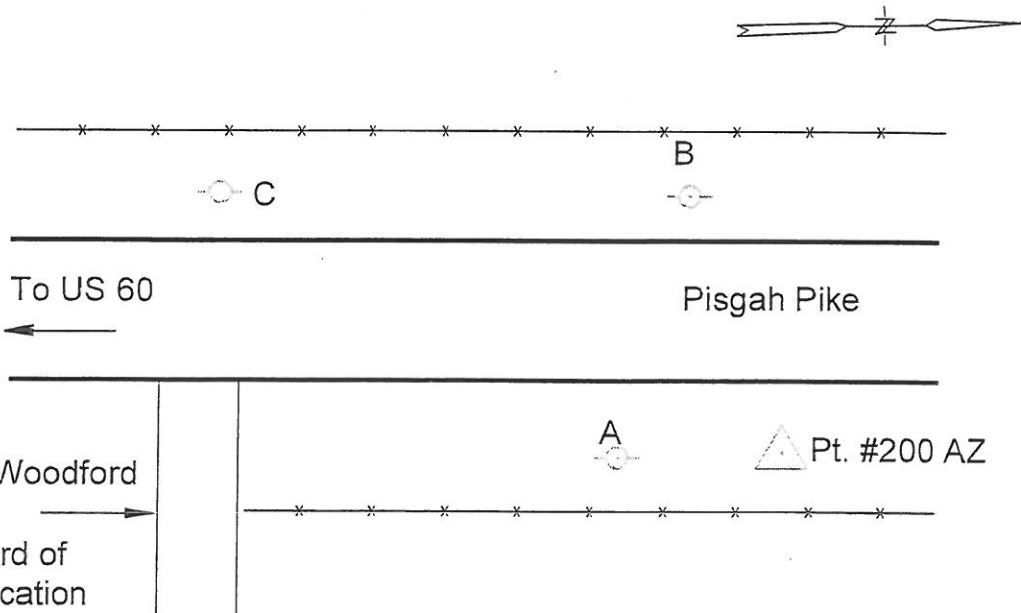



Photo Science, Inc.

CONTROL REFERENCE SUMMARY

Project Name: Woodford County GIS		Agency: VMWC Planning	
Quad Sheet: Keene	County: Woodford	State: KY	Date Set: 10/1/2004
Station: 201	Type of Mark: Concrete Monument	Stamping on Mark: 201	Established By: Photo Science, Inc.
Elev (USFeet): 879.18	Elev (M): 267.975	Datum: NAVD88	
Northing (USFeet): 172,932.83	Easting (USFeet): 1,499,117.41	Datum: KY North	
Northing (M): 52.710.032	Easting (M): 456,931.900	Datum: KY North	
Latitude: 37°58'25.85067"N	Longitude: 84°44'24.62131"W	Datum: NAD83	
Ahead Station:	Ahead Azimuth: ° " "	Ahead Distance:	
Back Station: 201 AZ	Back Azimuth: 91 ° 22 ' 56 "	Back Distance: 656.62	
Data Entry: GB	Checked By: MEM	Date: 11/30/2004	

- A: 5.0' TO FENCE
- B: 16.0' TO CENTER OF DELANEY FERRY ROAD
- C: 52.2' TO A TELEPHONE POLE

Point #201

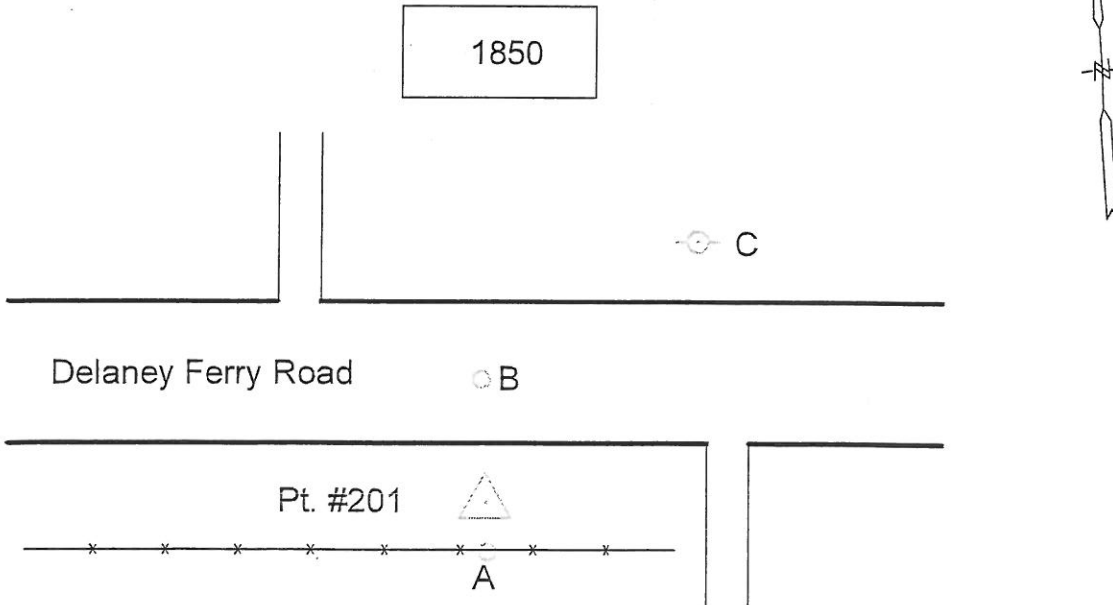



CONTROL REFERENCE SUMMARY

Project Name: Woodford County GIS		Agency: VMWC Planning	
Quad Sheet: Keene	County: Woodford	State: KY	Date Set: 10/1/2004
Station: 201 AZ	Type of Mark: Concrete Monument	Stamping on Mark: 201 AZ	Established By: Photo Science, Inc.
Elev (USFeet): 838.50	Elev (M): 255.575	Datum: NAVD88	
Northing (USFeet): 172,916.99	Easting (USFeet): 1,499,773.84	Datum: KY North	
Northing (M): 52,705.204	Easting (M): 457,131.981	Datum: KY North	
Latitude: 37°58'25.72852"N	Longitude: 84°44'16.42251"W	Datum: NAD83	
Ahead Station: 201	Ahead Azimuth: 271 ° 22 " 56 "	Ahead Distance: 656.62	
Back Station:	Back Azimuth: ° ' "	Back Distance:	
Data Entry: GB	Checked By: MEM	Date: 11/30/2004	

- A: 17.8' TO CENTER OF DELANEY FERRY ROAD
- B: 47.3' TO TELEPHONE POLE # 209
- C: 5.3' TO FENCE

Point #201 AZ

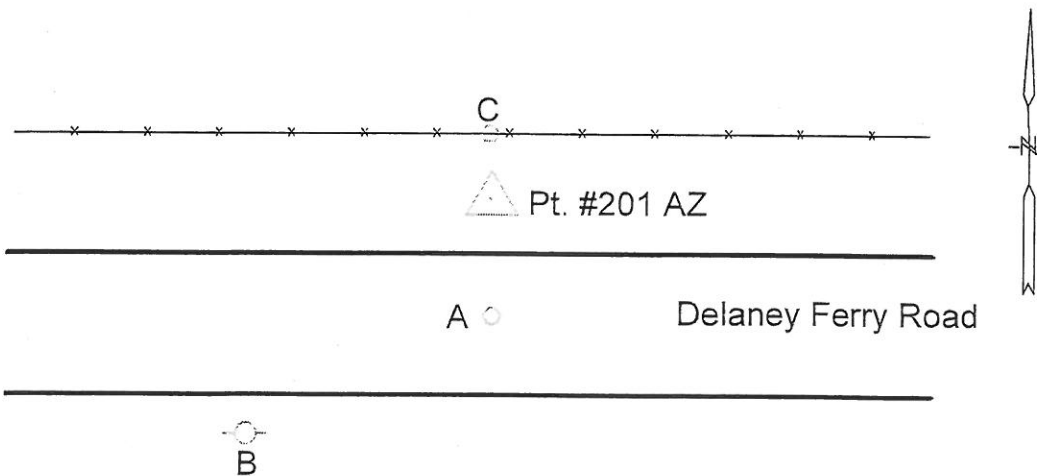



Photo Science, Inc.

CONTROL REFERENCE SUMMARY

Project Name: Woodford County GIS		Agency: VMWC Planning	
Quad Sheet: Tyrone	County: Woodford	State: KY	Date Set: 10/1/2004
Station: 202	Type of Mark: Concrete Monument	Stamping on Mark: 202	Established By: Photo Science, Inc.
Elev (USFeet): 817.53	Elev (M): 249.184	Datum: NAVD88	
Northing (USFeet): 226,984.14	Easting (USFeet): 1,469,084.10	Datum: KY North	
Northing (M): 69,184.904	Easting (M): 447,777.729	Datum: KY North	
Latitude: 38°07'18.43014"N	Longitude: 84°50'44.04864"W	Datum: NAD83	
Ahead Station:	Ahead Azimuth: ° " "	Ahead Distance:	
Back Station: 202 AZ	Back Azimuth: 175 ° 58 ' 18 "	Back Distance: 785.89	
Data Entry: GB	Checked By: MEM	Date: 11/30/2004	

- A: 2.1' TO A CARSONITE POST @ FENCE
- B: 14.3' TO CENTER OF GERMANY ROAD
- C: 20.4' TO FENCE POST @ BREAK

Point #202

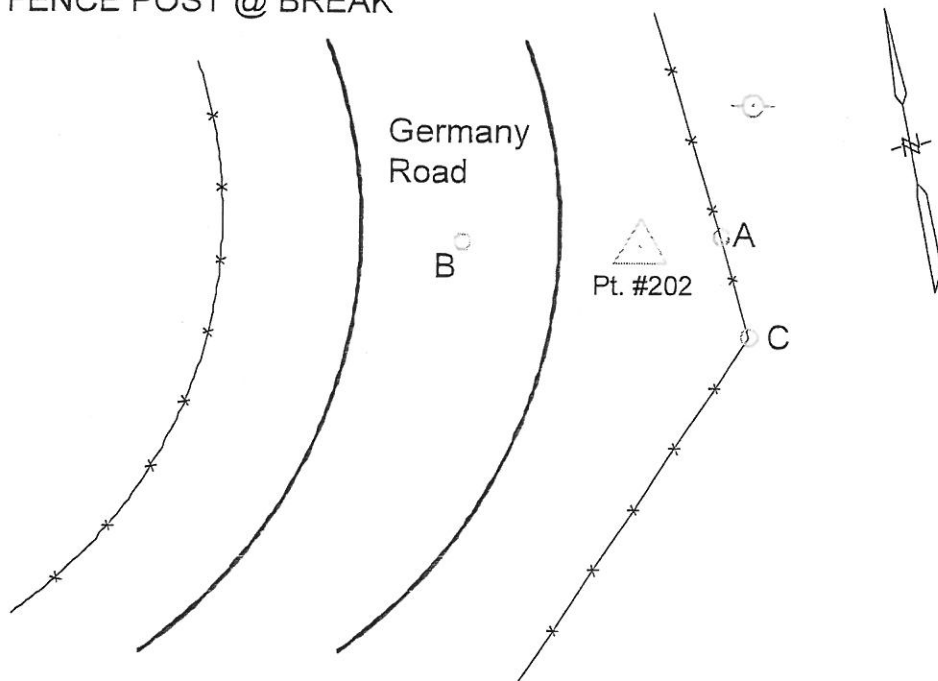



CONTROL REFERENCE SUMMARY

Project Name: Woodford County GIS		Agency: VMWC Planning	
Quad Sheet: Tyrone	County: Woodford	State: KY	Date Set: 10/1/2004
Station: 202 AZ	Type of Mark: Concrete Monument	Stamping on Mark: 202 AZ	Established By: Photo Science, Inc.
Elev (USFeet): 795.14	Elev (M): 242.359	Datum: NAVD88	
Northing (USFeet): 226,200.19	Easting (USFeet): 1,469,139.31	Datum: KY North	
Northing (M): 68,945.956	Easting (M): 447,794.557	Datum: KY North	
Latitude: 38°07'10.68396"N	Longitude: 84°50'43.29436"W	Datum: NAD83	
Ahead Station: 202	Ahead Azimuth: 355 ° 58 " 18 "	Ahead Distance: 785.89	
Back Station:	Back Azimuth: ° ' "	Back Distance:	
Data Entry: GB	Checked By: MEM	Date: 11/30/2004	

A: 5.6' TO A CARSONITE POST @ FENCE
 B: 11.9' TO CENTER OF GERMANY ROAD
 C: 65.7' TO FENCE CORNER

Point #202 AZ

