



Photo Science, Inc.

CONTROL REFERENCE SUMMARY

Project Name: Woodford County GIS		Agency: VMWC Planning	
Quad Sheet: Midway	County: Woodford	State: KY	Date Set: 10/1/2004
Station: 191	Type of Mark: Concrete Monument	Stamping on Mark: 191	Established By: Photo Science, Inc.
Elev (USFeet) 842.67	Elev (M): 256.846	Datum: NAVD88	
Northing (USFeet) 244,818.52	Easting (USFeet) 1,502,099.26	Datum: KY North	
Northing (M) 74,620.834	Easting (M) 457,840.770	Datum: KY North	
Latitude: 38°10'16.64037"N	Longitude: 84°43'52.07260"W	Datum: NAD83	
Ahead Station:	Ahead Azimuth: ° ' "	Ahead Distance:	
Back Station: 191 AZ	Back Azimuth: 104 ° 59 ' 47 "	Back Distance: 1,570.66	
Data Entry: GB	Checked By: MEM	Date: 11/30/2004	

- A: 24.1' TO FENCE
- B: 46.2' TO A 10" WALNUT TREE
- C: 19.7' TO CENTER OF US 421

Point #191

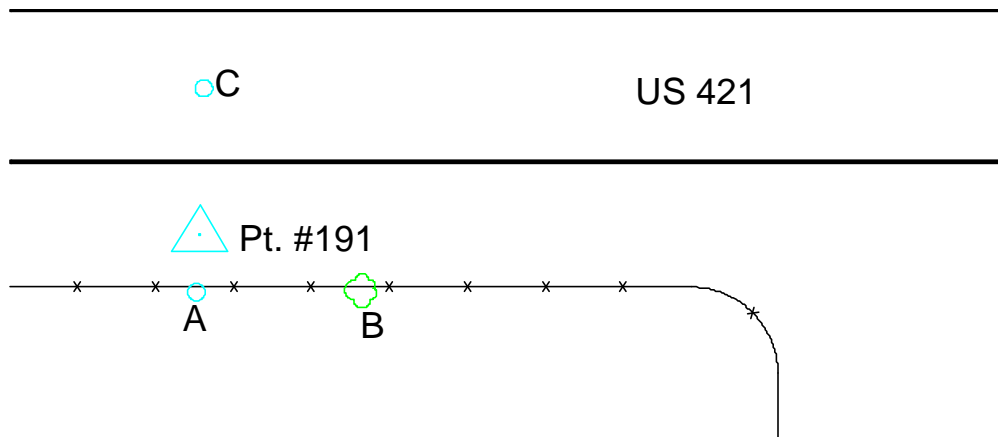
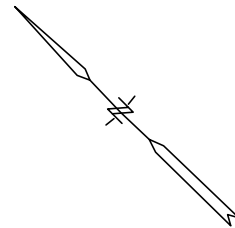



Photo Science, Inc.

CONTROL REFERENCE SUMMARY

Project Name: Woodford County GIS		Agency: VMWC Planning	
Quad Sheet: Midway	County: Woodford	State: KY	Date Set: 10/1/2004
Station: 191 AZ	Type of Mark: Concrete Monument	Stamping on Mark: 191 AZ	Established By: Photo Science, Inc.
Elev (USFeet) 830.15	Elev (M): 253.030	Datum: NAVD88	
Northing (USFeet) 244,412.10	Easting (USFeet) 1,503,616.43	Datum: KY North	
Northing (M) 74,496.957	Easting (M) 458,303.204	Datum: KY North	
Latitude: 38°10'12.70064"N	Longitude: 84°43'33.04793"W	Datum: NAD83	
Ahead Station: 191	Ahead Azimuth: 284 ° 59' 47 "	Ahead Distance: 1570.66	
Back Station:	Back Azimuth: ° ' "	Back Distance:	
Data Entry: GB	Checked By: MEM	Date: 11/30/2004	

- A: 18.6' TO CENTER OF US 421
- B: 45.0' TO PLANK FENCE
- C: 107.0' TO A POWER POLE

Point #191 AZ

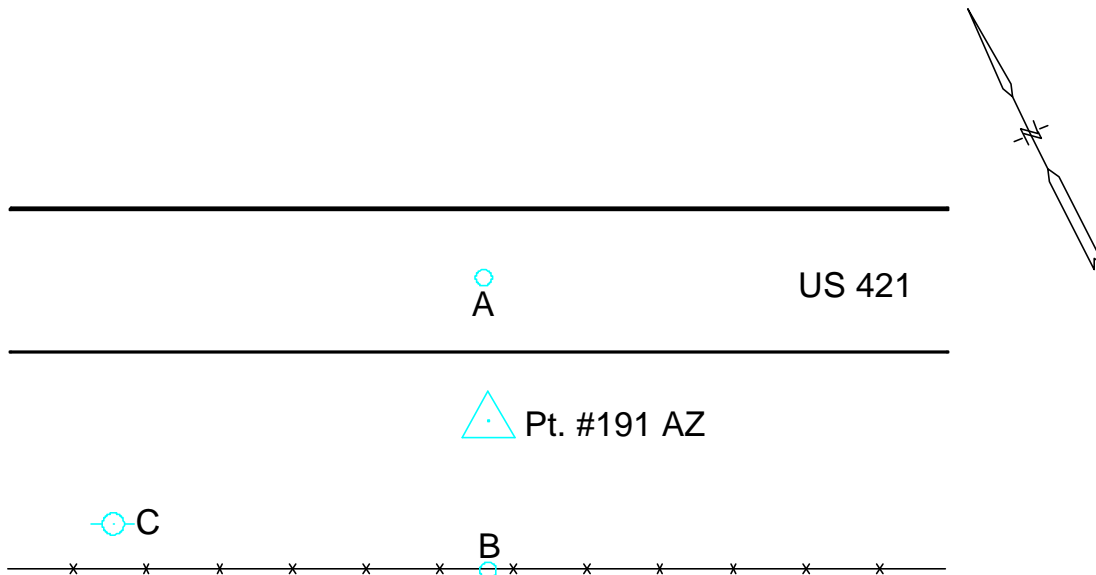



Photo Science, Inc.

CONTROL REFERENCE SUMMARY

Project Name: Woodford County GIS		Agency: VMWC Planning	
Quad Sheet: Midway	County: Woodford	State: KY	Date Set: 10/1/2004
Station: 192	Type of Mark: Concrete Monument	Stamping on Mark: 192	Established By: Photo Science, Inc.
Elev (USFeet) 862.87	Elev (M): 263.003	Datum: NAVD88	
Northing (USFeet) 235,906.36	Easting (USFeet) 1,506,812.33	Datum: KY North	
Northing (M) 71,904.402	Easting (M) 459,277.317	Datum: KY North	
Latitude: 38°08'48.77774"N	Longitude: 84°42'52.49153"W	Datum: NAD83	
Ahead Station:	Ahead Azimuth: ° ' "	Ahead Distance:	
Back Station: 192 AZ	Back Azimuth: 203 ° 28 ' 48 "	Back Distance: 725.50	
Data Entry: GB	Checked By: MEM	Date: 11/30/2004	

- A: 3.2' TO WIRE FENCE
- B: 7.8' TO CENTER OF HARPERS LANE
- C: 75.2' TO A 36" HACKBERRY TREE

Point #192

Spring Station Road

Harpers Lane

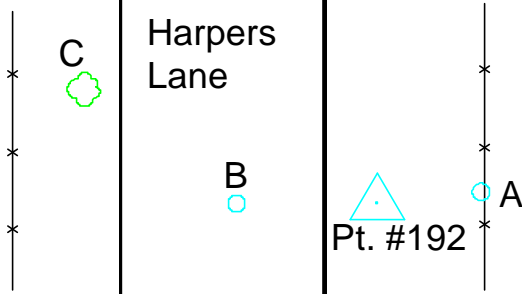

Pt. #192



Photo Science, Inc.

CONTROL REFERENCE SUMMARY

Project Name: Woodford County GIS		Agency: VMWC Planning	
Quad Sheet: Midway	County: Woodford	State: KY	Date Set: 10/1/2004
Station: 192 AZ	Type of Mark: Concrete Monument	Stamping on Mark: 192 AZ	Established By: Photo Science, Inc.
Elev (USFeet) 859.05	Elev (M): 261.839	Datum: NAVD88	
Northing (USFeet) 235,240.93	Easting (USFeet) 1,506,523.27	Datum: KY North	
Northing (M) 71,701.579	Easting (M) 459,189.211	Datum: KY North	
Latitude: 38°08'42.18523"N	Longitude: 84°42'56.06779"W	Datum: NAD83	
Ahead Station: 192	Ahead Azimuth: 23 ° 28' 48 "	Ahead Distance: 725.5	
Back Station:	Back Azimuth: ° ' "	Back Distance:	
Data Entry: GB	Checked By: MEM	Date: 11/30/2004	

- A: 4.0' TO WIRE FENCE
- B: 8.9' TO CENTER OF HARPERS LANE
- C: 45.4' TO A 14" ASH TREE

Point #192 AZ

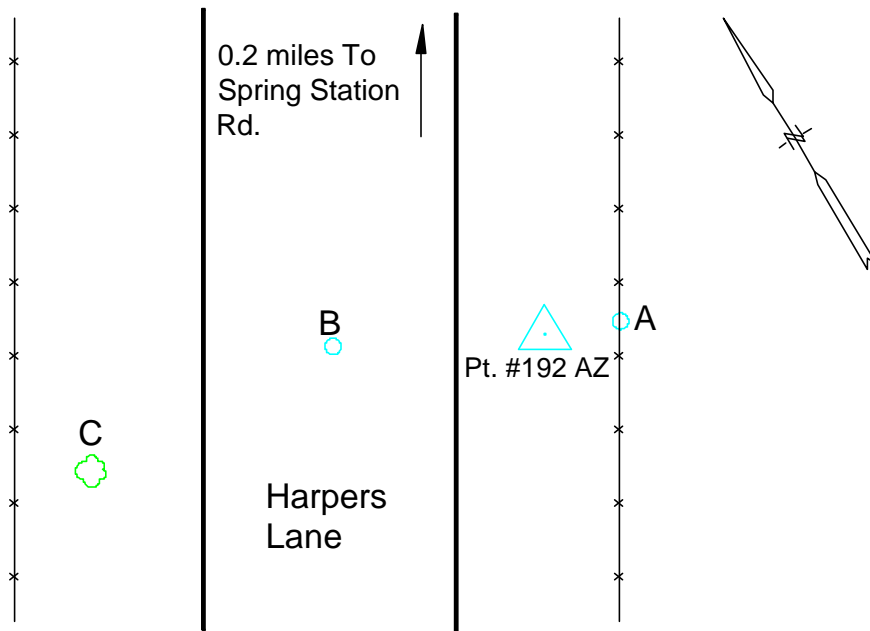



Photo Science, Inc.

CONTROL REFERENCE SUMMARY

Project Name: Woodford County GIS		Agency: VMWC Planning	
Quad Sheet: Versailles	County: Woodford	State: KY	Date Set: 10/1/2004
Station: 193	Type of Mark: Concrete Monument	Stamping on Mark: 193	Established By: Photo Science, Inc.
Elev (USFeet) 828.62	Elev (M): 252.564	Datum: NAVD88	
Northing (USFeet) 226,247.84	Easting (USFeet) 1,513,249.55	Datum: KY North	
Northing (M) 68,960.480	Easting (M) 461,239.385	Datum: KY North	
Latitude: 38°07'13.61067"N	Longitude: 84°41'31.32981"W	Datum: NAD83	
Ahead Station:	Ahead Azimuth: ° ' "	Ahead Distance:	
Back Station: 193 AZ	Back Azimuth: 293 ° 37 ' 13 "	Back Distance: 1,340.28	
Data Entry: GB	Checked By: MEM	Date: 11/30/2004	

- A: 18.5' TO CENTER OF OLD FRANKFORT PIKE
- B: 26.3' TO A TELEPHONE POLE
- C: 8.6' TO A CARSONITE POST @ FENCE

Point #193

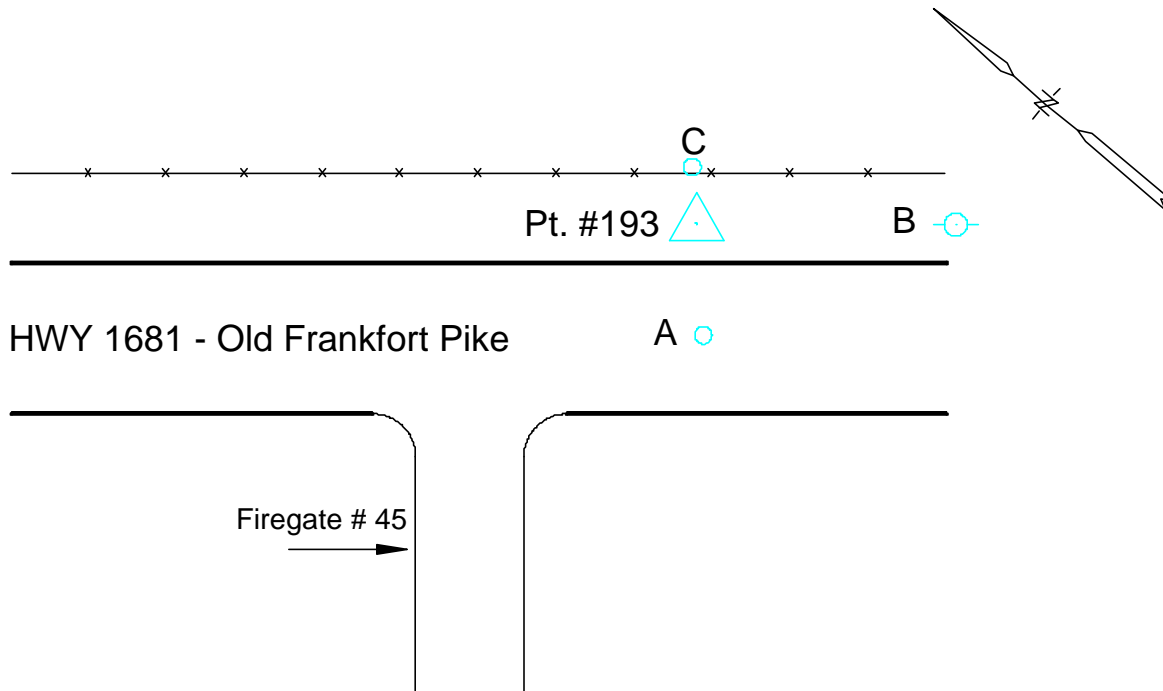



Photo Science, Inc.

CONTROL REFERENCE SUMMARY

Project Name: Woodford County GIS		Agency: VMWC Planning	
Quad Sheet: Versailles	County: Woodford	State: KY	Date Set: 10/1/2004
Station: 193 AZ	Type of Mark: Concrete Monument	Stamping on Mark: 193 AZ	Established By: Photo Science, Inc.
Elev (USFeet) 829.37	Elev (M): 252.792	Datum: NAVD88	
Northing (USFeet) 226,784.85	Easting (USFeet) 1,512,021.56	Datum: KY North	
Northing (M) 69,124.161	Easting (M) 460,865.093	Datum: KY North	
Latitude: 38°07'18.86080"N	Longitude: 84°41'46.72881"W	Datum: NAD83	
Ahead Station: 193	Ahead Azimuth: 113 ° 37' 13 "	Ahead Distance: 1340.28	
Back Station:	Back Azimuth: ° ' "	Back Distance:	
Data Entry: GB	Checked By: MEM	Date: 11/30/2004	

A: 8.4' TO PLANK FENCE
 B: 12.7' TO CENTER OF OLD FRANKFORT PIKE **Point #193 AZ**
 C: 14.3' TO "NO PASSING ZONE" SIGN

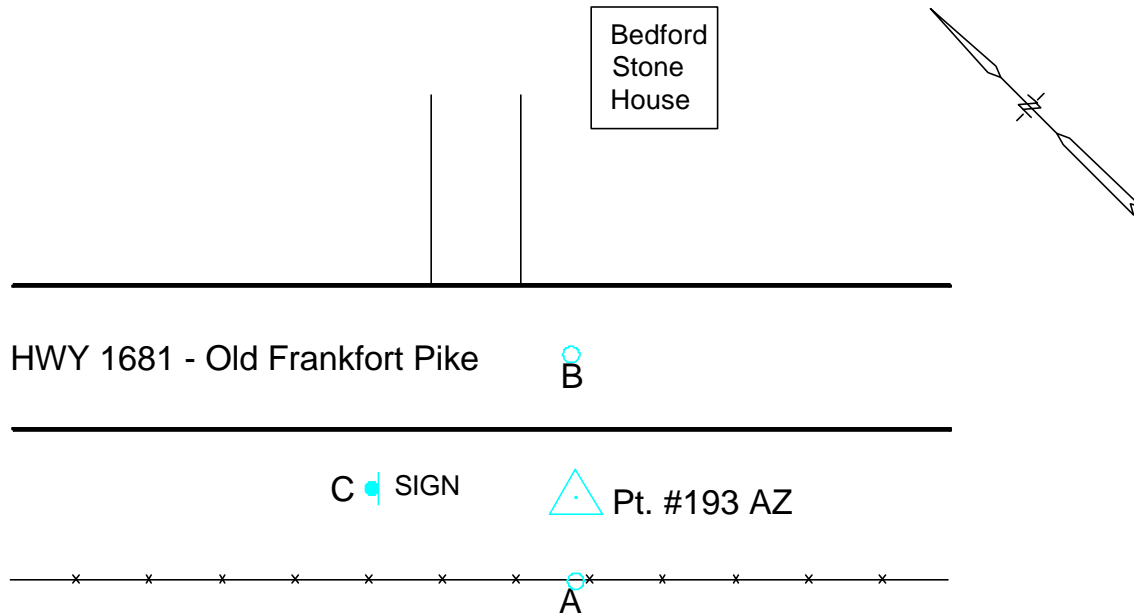



Photo Science, Inc.

CONTROL REFERENCE SUMMARY

Project Name: Woodford County GIS		Agency: VMWC Planning	
Quad Sheet: Midway	County: Woodford	State: KY	Date Set: 10/1/2004
Station: 194	Type of Mark: Concrete Monument	Stamping on Mark: 194	Established By: Photo Science, Inc.
Elev (USFeet) 828.57	Elev (M): 252.549	Datum: NAVD88	
Northing (USFeet) 244,929.44	Easting (USFeet) 1,519,254.57	Datum: KY North	
Northing (M) 74,654.643	Easting (M) 463,069.719	Datum: KY North	
Latitude: 38°10'18.56791"N	Longitude: 84°40'17.25561"W	Datum: NAD83	
Ahead Station:	Ahead Azimuth: ° ' "	Ahead Distance:	
Back Station: 194 AZ	Back Azimuth: 24 ° 26 ' 34 "	Back Distance: 1,226.82	
Data Entry: GB	Checked By: MEM	Date: 11/30/2004	

- A: 1.5' TO WIRE FENCE
- B: 21.1' TO CENTER OF HWY 341
- C: 15.0' TO CORNER FENCE POST

Point #194

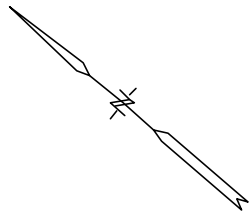

○B

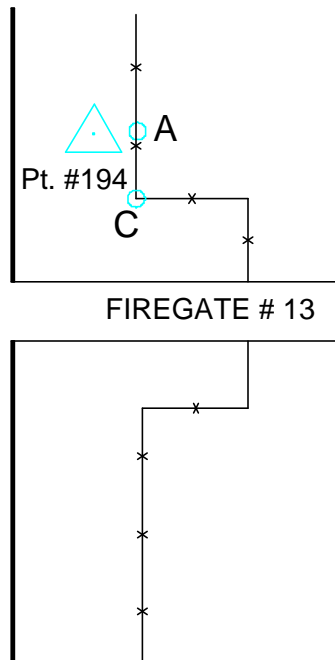

HWY 341

FIREGATE # 13



Photo Science, Inc.

CONTROL REFERENCE SUMMARY

Project Name: Woodford County GIS		Agency: VMWC Planning	
Quad Sheet: Midway	County: Woodford	State: KY	Date Set: 10/1/2004
Station: 194 AZ	Type of Mark: Concrete Monument	Stamping on Mark: 194 AZ	Established By: Photo Science, Inc.
Elev (USFeet) 798.01	Elev (M): 243.234	Datum: NAVD88	
Northing (USFeet) 246,046.31	Easting (USFeet) 1,519,762.21	Datum: KY North	
Northing (M) 74,995.065	Easting (M) 463,224.448	Datum: KY North	
Latitude: 38°10'29.63168"N	Longitude: 84°40'10.96254"W	Datum: NAD83	
Ahead Station: 194	Ahead Azimuth: 204 ° 26' 34 "	Ahead Distance: 1226.82	
Back Station:	Back Azimuth: ° ' "	Back Distance:	
Data Entry: GB	Checked By: MEM	Date: 11/30/2004	

- A: 11.9' TO PLANK FENCE
- B: 38.7' TO TELEPHONE PEDESTAL BOX
- C: 17.6' TO CENTER OF HWY 341

Point #194 AZ

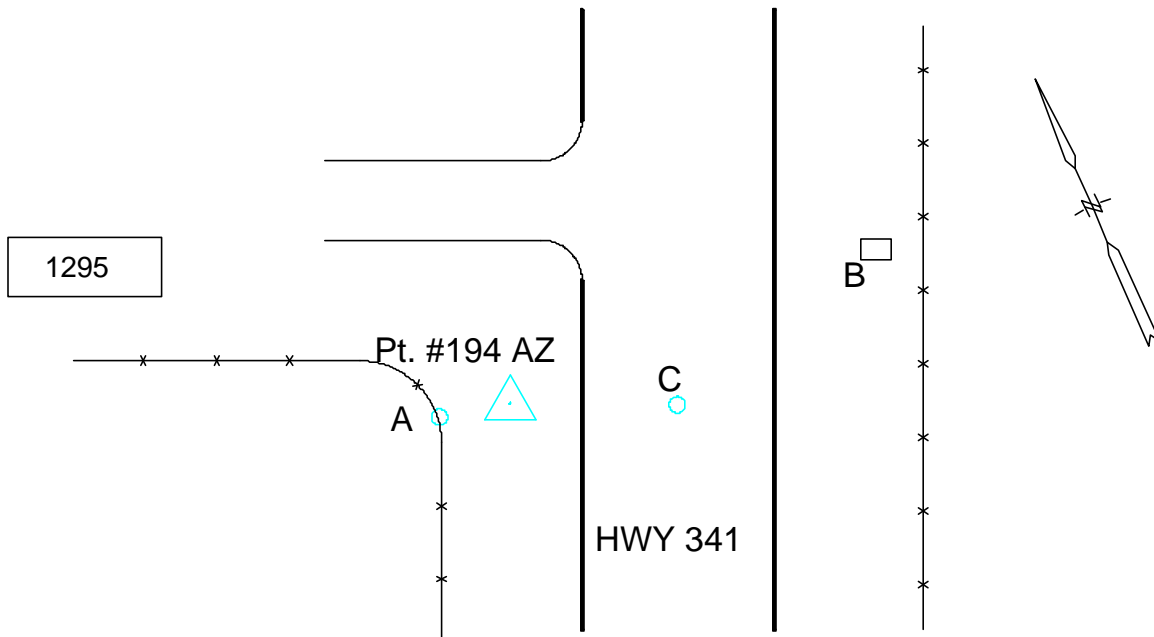



Photo Science, Inc.

CONTROL REFERENCE SUMMARY

Project Name: Woodford County GIS		Agency: VMWC Planning	
Quad Sheet: Midway	County: Woodford	State: KY	Date Set: 10/1/2004
Station: 195	Type of Mark: Concrete Monument	Stamping on Mark: 195	Established By: Photo Science, Inc.
Elev (USFeet) 871.61	Elev (M): 265.667	Datum: NAVD88	
Northing (USFeet) 230,557.96	Easting (USFeet) 1,522,048.63	Datum: KY North	
Northing (M) 70,274.207	Easting (M) 463,921.350	Datum: KY North	
Latitude: 38°07'56.62193"N	Longitude: 84°39'41.46338"W	Datum: NAD83	
Ahead Station:	Ahead Azimuth: ° ' "	Ahead Distance:	
Back Station: 195 AZ	Back Azimuth: 210 ° 53 ' 06 "	Back Distance: 828.28	
Data Entry: GB	Checked By: MEM	Date: 11/30/2004	

- A: 11.5' TO PLANK FENCE
- B: 65.2' TO A 40" HACKBERRY TREE
- C: 9.2' TO CENTER OF LANSING LANE

Point #195

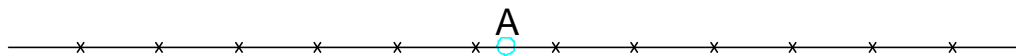
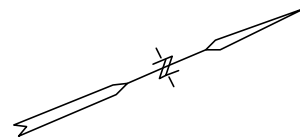

Pt. #195



Lansing Lane



0.15 miles To
Weisenberger Mill
Road →



Photo Science, Inc.

CONTROL REFERENCE SUMMARY

Project Name: Woodford County GIS		Agency: VMWC Planning	
Quad Sheet: Midway	County: Woodford	State: KY	Date Set: 10/1/2004
Station: 195 AZ	Type of Mark: Concrete Monument	Stamping on Mark: 195 AZ	Established By: Photo Science, Inc.
Elev (USFeet) 878.18	Elev (M): 267.670	Datum: NAVD88	
Northing (USFeet) 229,847.13	Easting (USFeet) 1,521,623.46	Datum: KY North	
Northing (M) 70,057.545	Easting (M) 463,791.758	Datum: KY North	
Latitude: 38°07'49.57619"N	Longitude: 84°39'46.74469"W	Datum: NAD83	
Ahead Station: 195	Ahead Azimuth: 30 ° 53' 06 "	Ahead Distance: 828.28	
Back Station:	Back Azimuth: ° ' "	Back Distance:	
Data Entry: GB	Checked By: MEM	Date: 11/30/2004	

- A: 8.2' TO A CARSONITE POST @ FENCE
- B: 21.4' TO CENTER OF LANSING LANE
- C: 78.9' TO FIREGATE # 6 POST & SIGN

Point #195 AZ

