



Photo Science, Inc.

CONTROL REFERENCE SUMMARY

Project Name: Woodford County GIS		Agency: VMWC Planning	
Quad Sheet: Frankfort East	County: Woodford	State: KY	Date Set: 10/1/2004
Station: 176	Type of Mark: Concrete Monument	Stamping on Mark: 176	Established By: Photo Science, Inc.
Elev (USFeet) 810.20	Elev (M): 246.949	Datum: NAVD88	
Northing (USFeet) 231,098.53	Easting (USFeet) 1,480,029.51	Datum: KY North	
Northing (M) 70,438.973	Easting (M) 451,113.897	Datum: KY North	
Latitude: 38°07'59.78044"N	Longitude: 84°48'27.39343"W	Datum: NAD83	
Ahead Station:	Ahead Azimuth: ° ' "	Ahead Distance:	
Back Station: 176 AZ	Back Azimuth: 277 ° 03 ' 15 "	Back Distance: 670.24	
Data Entry: GB	Checked By: MEM	Date: 11/30/2004	

- A: 11.8' TO A CARSONITE POST @ FENCE
- B: 11.4' TO CENTER HWY 3360
- C: 42.6' TO A 3" OAK TREE

Point #176

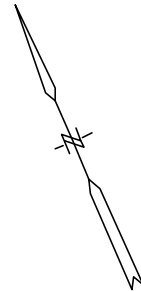
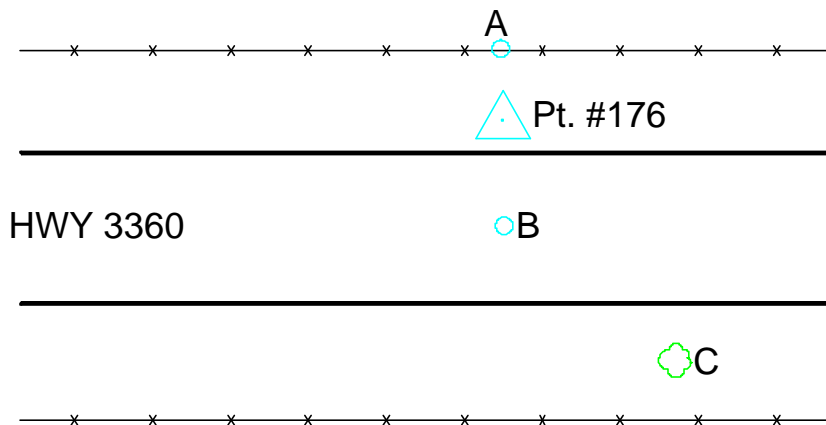



Photo Science, Inc.

CONTROL REFERENCE SUMMARY

Project Name: Woodford County GIS		Agency: VMWC Planning	
Quad Sheet: Frankfort East	County: Woodford	State: KY	Date Set: 10/1/2004
Station: 176 AZ	Type of Mark: Concrete Monument	Stamping on Mark: 176 AZ	Established By: Photo Science, Inc.
Elev (USFeet) 836.76	Elev (M): 255.045	Datum: NAVD88	
Northing (USFeet) 231,180.84	Easting (USFeet) 1,479,364.34	Datum: KY North	
Northing (M) 70,464.061	Easting (M) 450,911.153	Datum: KY North	
Latitude: 38°08'00.55421"N	Longitude: 84°48'35.72478"W	Datum: NAD83	
Ahead Station: 176	Ahead Azimuth: 97° 03' 15 "	Ahead Distance: 670.24	
Back Station:	Back Azimuth: ° ' "	Back Distance:	
Data Entry: GB	Checked By: MEM	Date: 11/30/2004	

- A: 14.1' TO A CARSONITE POST @ FENCE
- B: 71.8' TO MAILBOX @ 1270
- C: 19.8' TO CENTER OF HWY 3360

Point #176 AZ

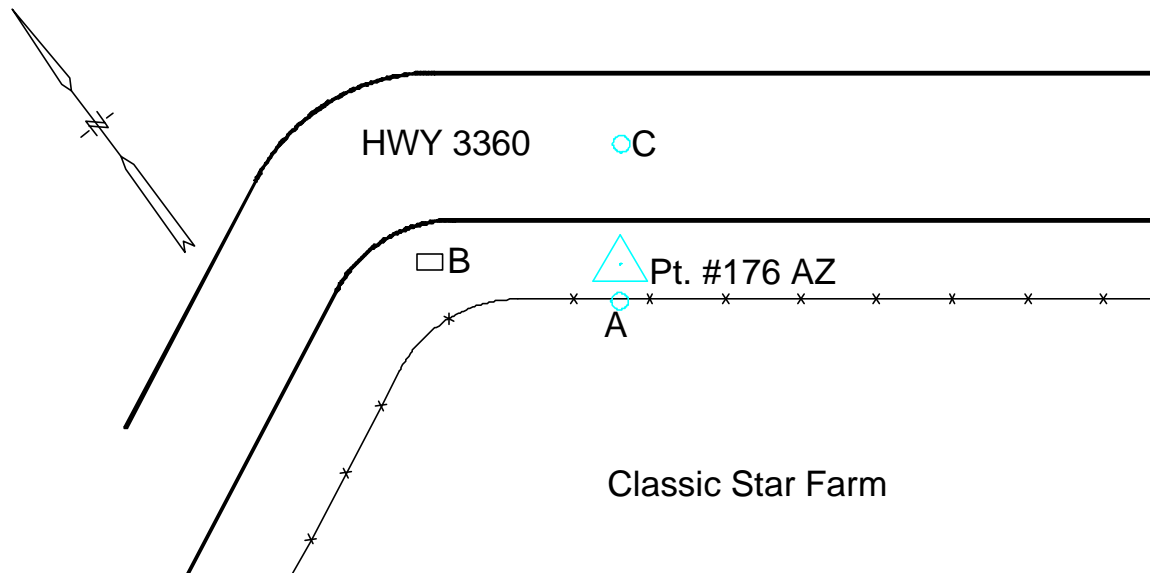



Photo Science, Inc.

CONTROL REFERENCE SUMMARY

Project Name: Woodford County GIS		Agency: VMWC Planning	
Quad Sheet: Tyrone	County: Woodford	State: KY	Date Set: 10/1/2004
Station: 177	Type of Mark: Concrete Monument	Stamping on Mark: 177	Established By: Photo Science, Inc.
Elev (USFeet) 628.19	Elev (M): 191.473	Datum: NAVD88	
Northing (USFeet) 226,137.74	Easting (USFeet) 1,474,525.33	Datum: KY North	
Northing (M) 68,926.921	Easting (M) 449,436.219	Datum: KY North	
Latitude: 38°07'10.40540"N	Longitude: 84°49'35.89292"W	Datum: NAD83	
Ahead Station:	Ahead Azimuth: ° ' "	Ahead Distance:	
Back Station: 177 AZ	Back Azimuth: 334 ° 50 ' 05 "	Back Distance: 650.40	
Data Entry: GB	Checked By: MEM	Date: 11/30/2004	

- A: 5.8' TO A CARSONITE POST @ STEEL POST
- B: 37.5' TO END POST OF CHAIN LINK FENCE
- C: 58.6' TO TELEPHONE POLE # 1002 - 184

Point #177

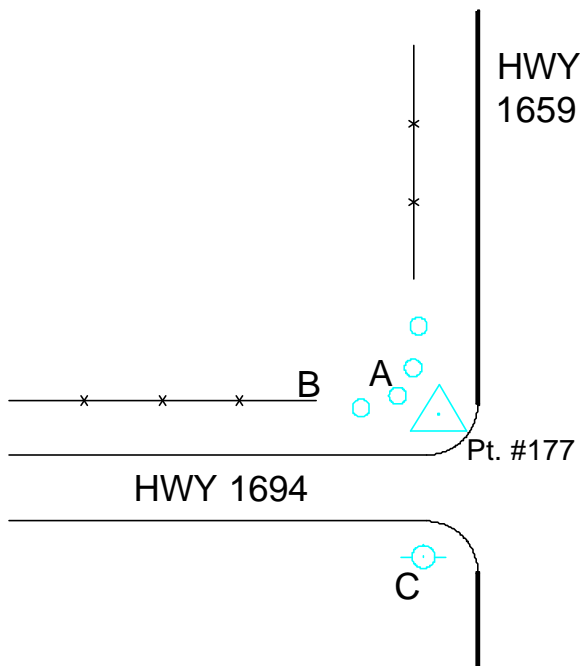



Photo Science, Inc.

CONTROL REFERENCE SUMMARY

Project Name: Woodford County GIS		Agency: VMWC Planning	
Quad Sheet: Tyrone	County: Woodford	State: KY	Date Set: 10/1/2004
Station: 177 AZ	Type of Mark: Concrete Monument	Stamping on Mark: 177 AZ	Established By: Photo Science, Inc.
Elev (USFeet) 631.82	Elev (M): 192.579	Datum: NAVD88	
Northing (USFeet) 226,726.41	Easting (USFeet) 1,474,248.76	Datum: KY North	
Northing (M) 69,106.348	Easting (M) 449,351.921	Datum: KY North	
Latitude: 38°07'16.20757"N	Longitude: 84°49'39.39991"W	Datum: NAD83	
Ahead Station: 177	Ahead Azimuth: 154 ° 50' 05 "	Ahead Distance: 650.4	
Back Station:	Back Azimuth: ° ' "	Back Distance:	
Data Entry: GB	Checked By: MEM	Date: 11/30/2004	

- A: 30.8' TO CORNER OF FENCE
- B: 22.7' TO A CARSONITE POST @ FENCE
- C: 27.3' TO CORNER OF PICNIC & PLAY AREA

Point #177 AZ

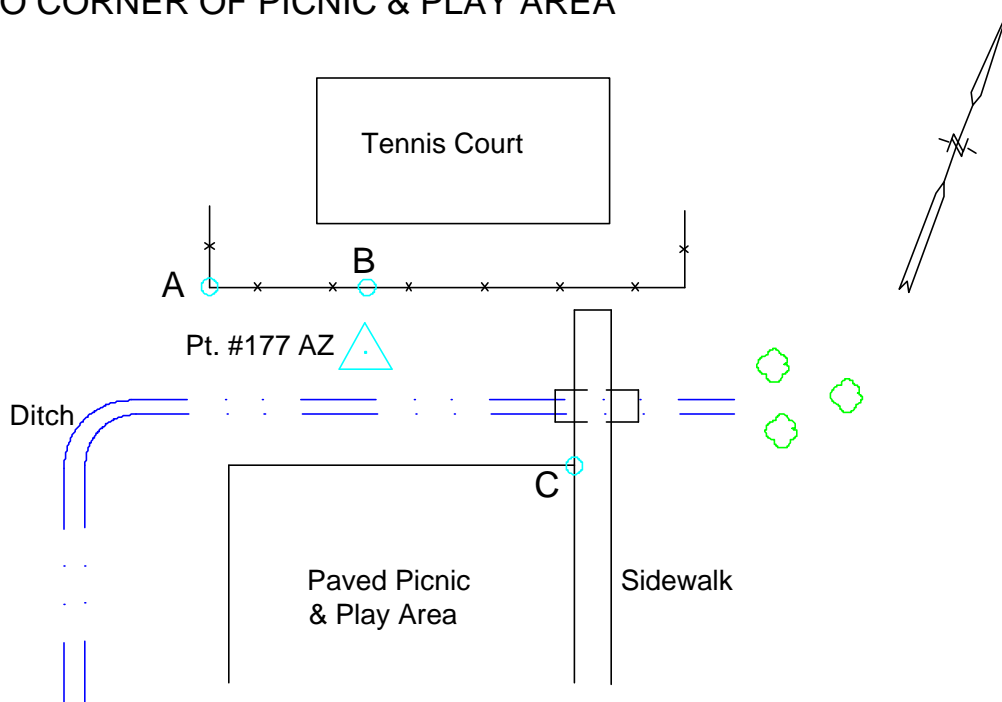



Photo Science, Inc.

CONTROL REFERENCE SUMMARY

Project Name: Woodford County GIS		Agency: VMWC Planning	
Quad Sheet: Tyrone	County: Woodford	State: KY	Date Set: 10/1/2004
Station: 178	Type of Mark: Concrete Monument	Stamping on Mark: 178	Established By: Photo Science, Inc.
Elev (USFeet) 832.55	Elev (M): 253.762	Datum: NAVD88	
Northing (USFeet) 223,584.83	Easting (USFeet) 1,483,880.86	Datum: KY North	
Northing (M) 68,148.792	Easting (M) 452,287.791	Datum: KY North	
Latitude: 38°06'45.73111"N	Longitude: 84°47'38.63593"W	Datum: NAD83	
Ahead Station:	Ahead Azimuth: ° ' "	Ahead Distance:	
Back Station: 178 AZ	Back Azimuth: 95 ° 24 ' 41 "	Back Distance: 744.37	
Data Entry: GB	Checked By: MEM	Date: 11/30/2004	

- A: 17.7' TO A CARSONITE POST @ FENCE
- B: 54.3' TO A 18" BOX ELDER TREE
- C: 49.7' TO A 20" MAPLE TREE

Point #178

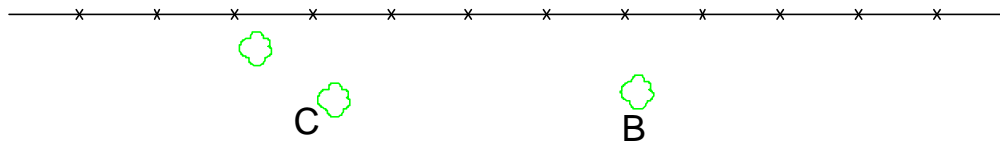

New Cut Road - KY 1685

To US 60



Pt. #178

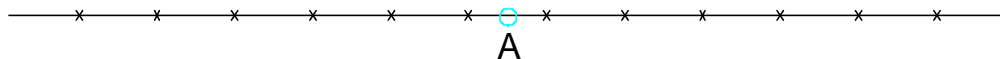



Photo Science, Inc.

CONTROL REFERENCE SUMMARY

Project Name: Woodford County GIS		Agency: VMWC Planning	
Quad Sheet: Tyrone	County: Woodford	State: KY	Date Set: 10/1/2004
Station: 178 AZ	Type of Mark: Concrete Monument	Stamping on Mark: 178 AZ	Established By: Photo Science, Inc.
Elev (USFeet) 829.17	Elev (M): 252.732	Datum: NAVD88	
Northing (USFeet) 223,514.63	Easting (USFeet) 1,484,621.91	Datum: KY North	
Northing (M) 68,127.395	Easting (M) 452,513.663	Datum: KY North	
Latitude: 38°06'45.08030"N	Longitude: 84°47'29.35864"W	Datum: NAD83	
Ahead Station: 178	Ahead Azimuth: 275 ° 24' 41 "	Ahead Distance: 744.37	
Back Station:	Back Azimuth: ° ' "	Back Distance:	
Data Entry: GB	Checked By: MEM	Date: 11/30/2004	

- A: 12.6' TO A CARSONITE POST @ FENCE
- B: 108.0' TO A 24" LOCUST TREE
- C: 123.4' TO "DIAMOND A FARM" SIGN

Point #178 AZ

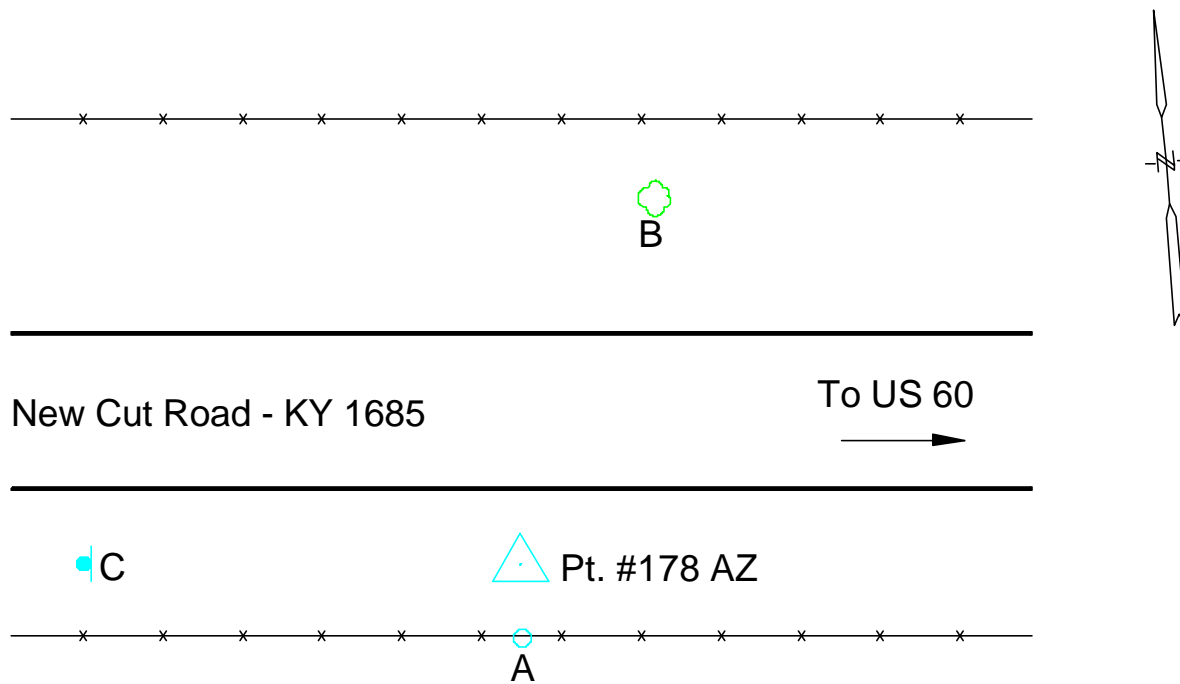



Photo Science, Inc.

CONTROL REFERENCE SUMMARY

Project Name: Woodford County GIS		Agency: VMWC Planning	
Quad Sheet: Tyrone	County: Woodford	State: KY	Date Set: 10/1/2004
Station: 179	Type of Mark: Concrete Monument	Stamping on Mark: 179	Established By: Photo Science, Inc.
Elev (USFeet) 863.06	Elev (M): 263.061	Datum: NAVD88	
Northing (USFeet) 219,671.27	Easting (USFeet) 1,493,071.63	Datum: KY North	
Northing (M) 66,955.937	Easting (M) 455,089.143	Datum: KY North	
Latitude: 38°06'07.56420"N	Longitude: 84°45'43.36770"W	Datum: NAD83	
Ahead Station:	Ahead Azimuth: ° ' "	Ahead Distance:	
Back Station: 179 AZ	Back Azimuth: 158 ° 03 ' 16 "	Back Distance: 831.22	
Data Entry: GB	Checked By: MEM	Date: 11/30/2004	

- A: 55.4' TO SOUTH END OF 15" RCP
- B: 31.2' TO NORTH END OF 15" RCP
- C: 7.5' TO A CARSONITE POST @ FENCE

Point #179

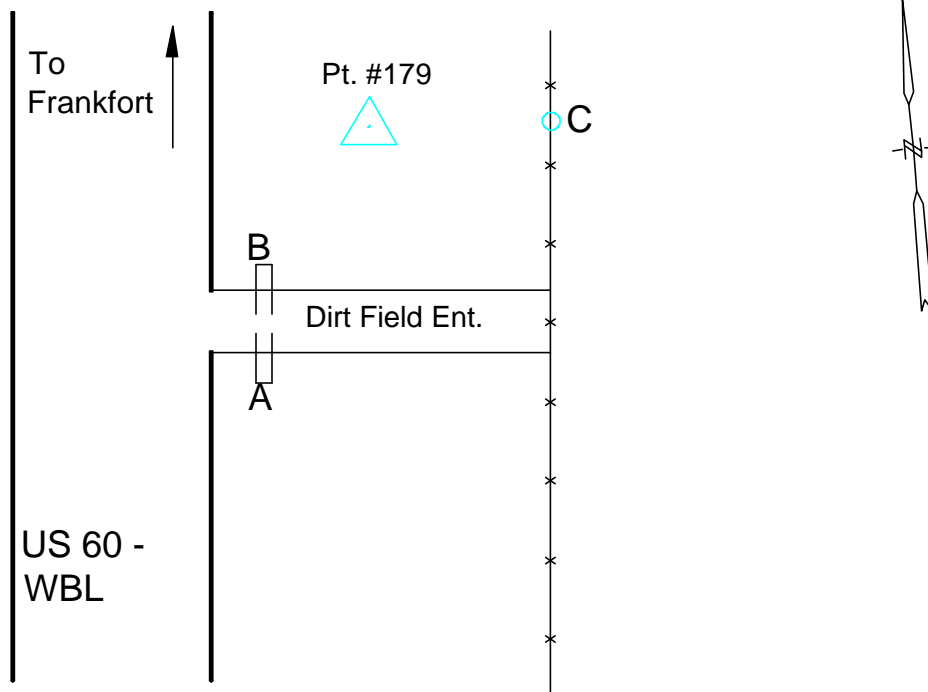

NOTE: STATION IS @ MILE MARK 4.9



Photo Science, Inc.

CONTROL REFERENCE SUMMARY

Project Name: Woodford County GIS		Agency: VMWC Planning	
Quad Sheet: Tyrone	County: Woodford	State: KY	Date Set: 10/1/2004
Station: 179 AZ	Type of Mark: Concrete Monument	Stamping on Mark: 179 AZ	Established By: Photo Science, Inc.
Elev (USFeet) 863.11	Elev (M): 263.076	Datum: NAVD88	
Northing (USFeet) 218,900.28	Easting (USFeet) 1,493,382.28	Datum: KY North	
Northing (M) 66,720.939	Easting (M) 455,183.829	Datum: KY North	
Latitude: 38°05'59.95951"N	Longitude: 84°45'39.42779"W	Datum: NAD83	
Ahead Station: 179	Ahead Azimuth: 338 ° 03' 16 "	Ahead Distance: 831.22	
Back Station:	Back Azimuth: ° ' "	Back Distance:	
Data Entry: GB	Checked By: MEM	Date: 11/30/2004	

- A: 54.3' TO A 5" ASH TREE
- B: 50.6' TO CARSONITE POST @ FENCE
- C: 118.4' TO UTILITY POLE #455

Point #179 AZ

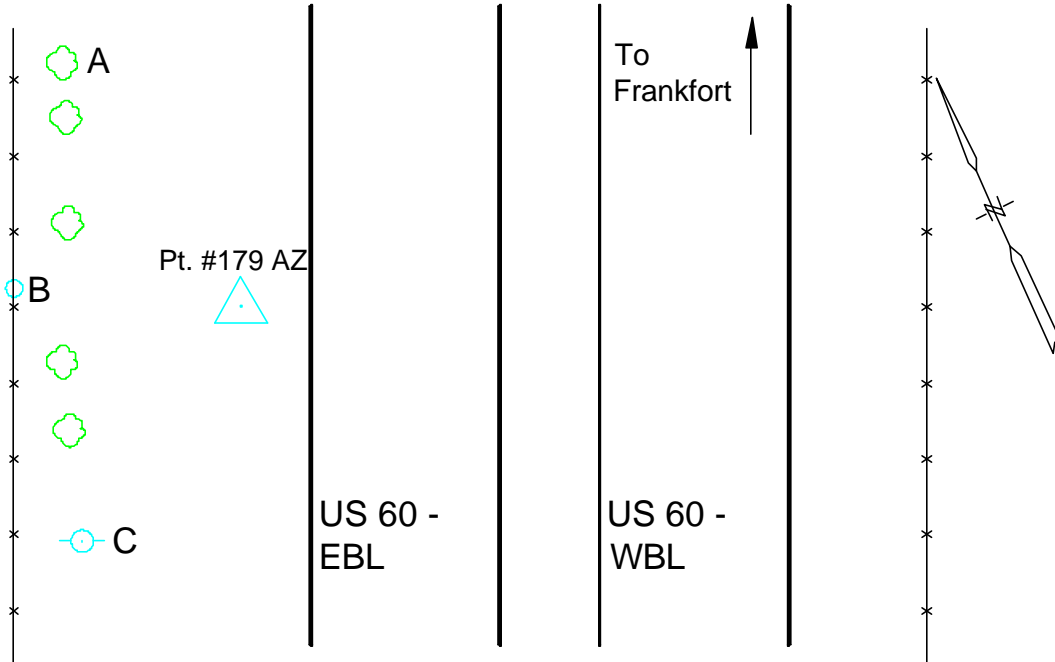

NOTE: STATION IS @ MILE MARK 5.1



Photo Science, Inc.

CONTROL REFERENCE SUMMARY

Project Name: Woodford County GIS		Agency: VMWC Planning	
Quad Sheet: Tyrone	County: Woodford	State: KY	Date Set: 10/1/2004
Station: 180	Type of Mark: Concrete Monument	Stamping on Mark: 180	Established By: Photo Science, Inc.
Elev (USFeet) 838.63	Elev (M): 255.615	Datum: NAVD88	
Northing (USFeet) 217,359.23	Easting (USFeet) 1,494,298.07	Datum: KY North	
Northing (M) 66,251.226	Easting (M) 455,462.963	Datum: KY North	
Latitude: 38°05'44.77545"N	Longitude: 84°45'27.86505"W	Datum: NAD83	
Ahead Station:	Ahead Azimuth: ° ' "	Ahead Distance:	
Back Station: 180 AZ	Back Azimuth: 147 ° 06 ' 56 "	Back Distance: 2,629.20	
Data Entry: GB	Checked By: MEM	Date: 11/30/2004	

- A: 51.4' TO A CARSONITE POST @ FENCE
- B: 56.5' TO A POWER POLE
- C: 67.7' TO THE LAST 6" ASH TREE

Point #180

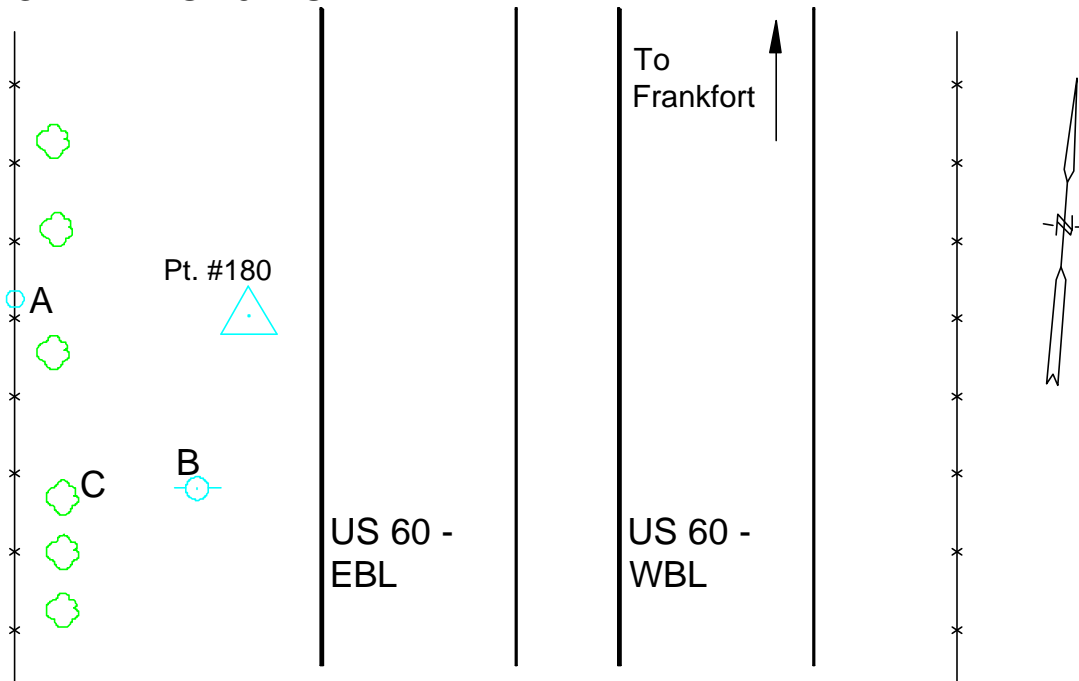



Photo Science, Inc.

CONTROL REFERENCE SUMMARY

Project Name: Woodford County GIS		Agency: VMWC Planning	
Quad Sheet: Tyrone	County: Woodford	State: KY	Date Set: 10/1/2004
Station: 180 AZ	Type of Mark: Concrete Monument	Stamping on Mark: 180 AZ	Established By: Photo Science, Inc.
Elev (USFeet) 845.03	Elev (M): 257.566	Datum: NAVD88	
Northing (USFeet) 215,151.31	Easting (USFeet) 1,495,725.58	Datum: KY North	
Northing (M) 65,578.250	Easting (M) 455,898.069	Datum: KY North	
Latitude: 38°05'23.02620"N	Longitude: 84°45'09.85733"W	Datum: NAD83	
Ahead Station: 180	Ahead Azimuth: 327 ° 06' 56 "	Ahead Distance: 2629.2	
Back Station:	Back Azimuth: ° ' "	Back Distance:	
Data Entry: GB	Checked By: MEM	Date: 11/30/2004	

- A: 41.0' TO A CARSONITE POST @ FENCE
- B: 107.3' TO MILE MARKER #6
- C: 54.5' TO KDOT R / W MARKER

Point #180 AZ

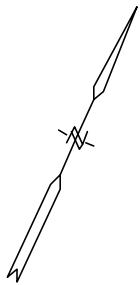

US 60 -
EBL

US 60 -
WBL

To
Frankfort ↑

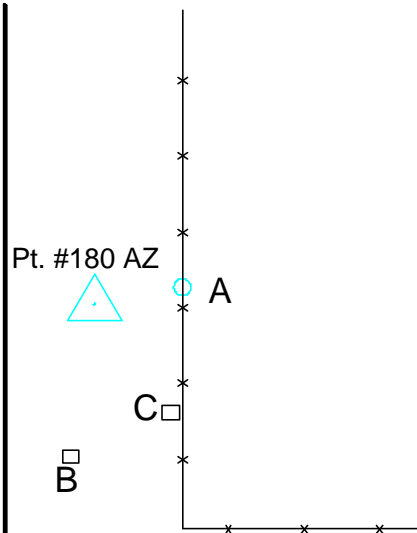

3740