



Photo Science, Inc.

CONTROL REFERENCE SUMMARY

Project Name: Woodford County GIS		Agency: VMWC Planning	
Quad Sheet: Keene	County: Woodford	State: KY	Date Set: 10/1/2004
Station: 141	Type of Mark: Concrete Monument	Stamping on Mark: 141	Established By: Photo Science, Inc.
Elev (USFeet) 819.36	Elev (M): 249.741	Datum: NAVD88	
Northing (USFeet) 146,589.47	Easting (USFeet) 1,509,869.89	Datum: KY North	
Northing (M) 44,680.560	Easting (M) 460,209.263	Datum: KY North	
Latitude: 37°54'05.97275"N	Longitude: 84°42'08.72479"W	Datum: NAD83	
Ahead Station:	Ahead Azimuth: ° ' "	Ahead Distance:	
Back Station: 141 AZ	Back Azimuth: 46 ° 40 ' 48 "	Back Distance: 974.37	
Data Entry: GB	Checked By: MEM	Date: 11/30/2004	

- A: 42.3' TO MAILBOX @ 11646
- B: 30.1' TO CARSONITE POST @ FENCE
- C: 32.0' TO "RIGHT TURN" SIGN

Point #141

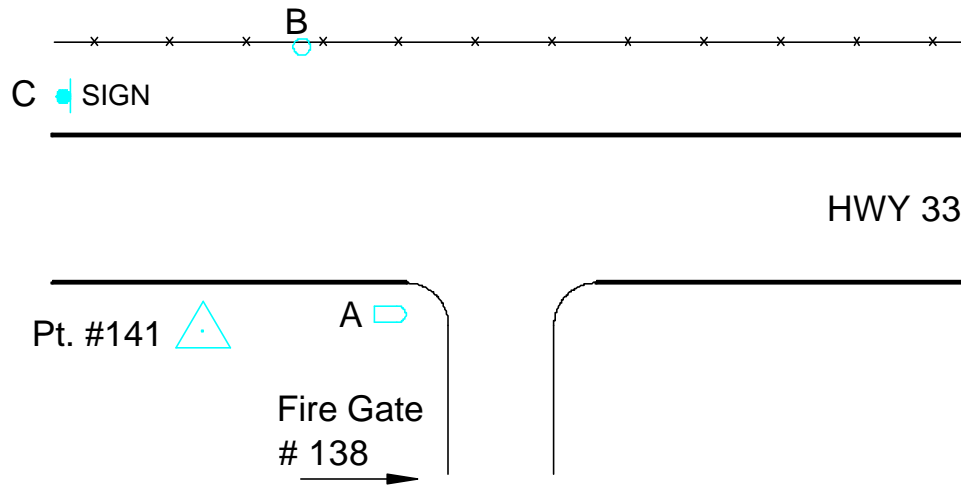



Photo Science, Inc.

CONTROL REFERENCE SUMMARY

Project Name: Woodford County GIS		Agency: VMWC Planning	
Quad Sheet: Keene	County: Woodford	State: KY	Date Set: 10/1/2004
Station: 141 AZ	Type of Mark: Concrete Monument	Stamping on Mark: 141 AZ	Established By: Photo Science, Inc.
Elev (USFeet) 852.69	Elev (M): 259.900	Datum: NAVD88	
Northing (USFeet) 147,257.96	Easting (USFeet) 1,510,578.78	Datum: KY North	
Northing (M) 44,884.316	Easting (M) 460,425.333	Datum: KY North	
Latitude: 37°54'12.61561"N	Longitude: 84°41'59.92145"W	Datum: NAD83	
Ahead Station: 141	Ahead Azimuth: 226° 40' 48 "	Ahead Distance: 974.37	
Back Station:	Back Azimuth: ° ' "	Back Distance:	
Data Entry: GB	Checked By: MEM	Date: 11/30/2004	

- A: 62.3' TO CORNER FENCE POST
- B: 4.2' TO CORNER FENCE POST
- C: 17.4' TO CENTER OF HWY 33

Point #141 AZ

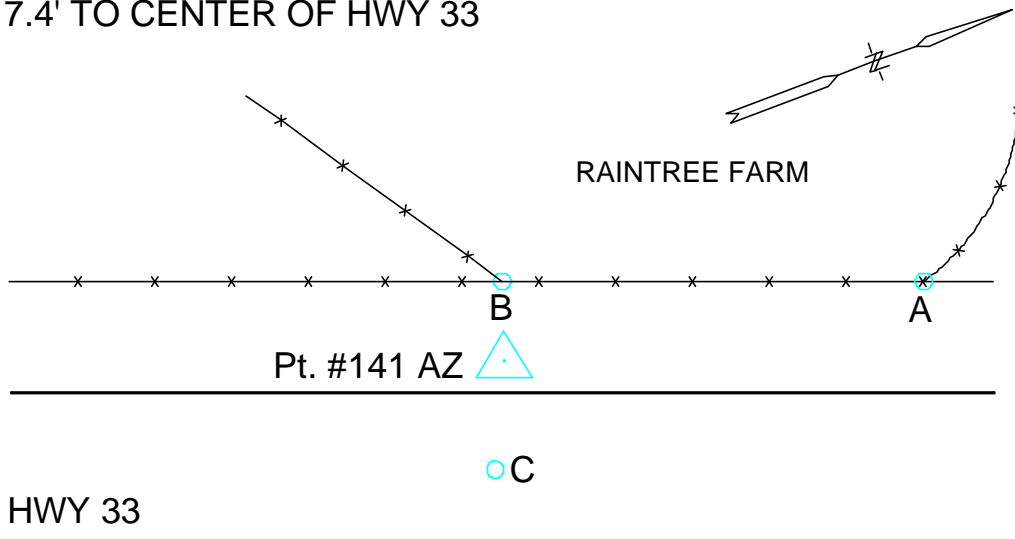



Photo Science, Inc.

CONTROL REFERENCE SUMMARY

Project Name: Woodford County GIS		Agency: VMWC Planning	
Quad Sheet: Keene	County: Woodford	State: KY	Date Set: 10/1/2004
Station: 142	Type of Mark: Concrete Monument	Stamping on Mark: 142	Established By: Photo Science, Inc.
Elev (USFeet) 778.13	Elev (M): 237.174	Datum: NAVD88	
Northing (USFeet) 151,114.49	Easting (USFeet) 1,503,248.25	Datum: KY North	
Northing (M) 46,059.789	Easting (M) 458,190.983	Datum: KY North	
Latitude: 37°54'50.37600"N	Longitude: 84°43'31.62755"W	Datum: NAD83	
Ahead Station:	Ahead Azimuth: ° ' "	Ahead Distance:	
Back Station: 142 AZ	Back Azimuth: 274 ° 58 ' 09 "	Back Distance: 611.52	
Data Entry: GB	Checked By: MEM	Date: 11/30/2004	

A: 24.0' TO END OF FENCE
 B: 18.0' TO MAILBOX #1634

C: 13.5' TO CENTER OF CUMMINGS FERRY ROAD

Point #142

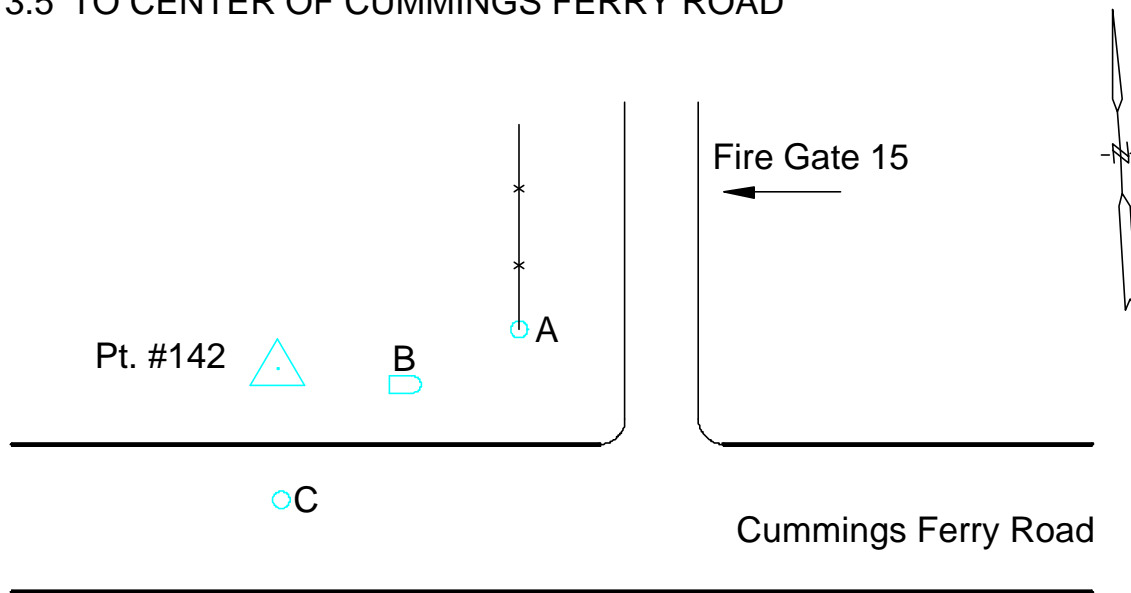



Photo Science, Inc.

CONTROL REFERENCE SUMMARY

Project Name: Woodford County GIS		Agency: VMWC Planning	
Quad Sheet: Keene	County: Woodford	State: KY	Date Set: 10/1/2004
Station: 142 AZ	Type of Mark: Concrete Monument	Stamping on Mark: 142 AZ	Established By: Photo Science, Inc.
Elev (USFeet) 779.50	Elev (M): 237.592	Datum: NAVD88	
Northing (USFeet) 151,167.46	Easting (USFeet) 1,502,639.03	Datum: KY North	
Northing (M) 46,075.934	Easting (M) 458,005.292	Datum: KY North	
Latitude: 37°54'50.86848"N	Longitude: 84°43'39.23286"W	Datum: NAD83	
Ahead Station: 142	Ahead Azimuth: 94 ° 58' 09 "	Ahead Distance: 611.52	
Back Station:	Back Azimuth: ° ' "	Back Distance:	
Data Entry: GB	Checked By: MEM	Date: 11/30/2004	

- A: 21.0' TO CARSONITE POST @ FENCE
- B: 36.2' TO TELEPHONE POLE
- C: 18.0' TO CENTER OF CUMMINGS FERRY ROAD

Point #142 AZ

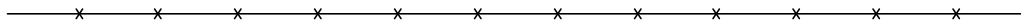

C Cummings Ferry Road

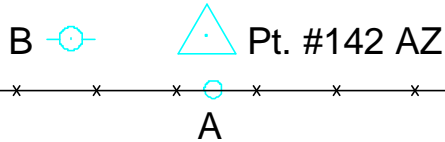

HOUSE
1779

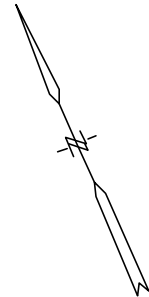



Photo Science, Inc.

CONTROL REFERENCE SUMMARY

Project Name: Woodford County GIS		Agency: VMWC Planning	
Quad Sheet: Keene	County: Woodford	State: KY	Date Set: 10/1/2004
Station: 143	Type of Mark: Concrete Monument	Stamping on Mark: 143	Established By: Photo Science, Inc.
Elev (USFeet) 824.11	Elev (M): 251.189	Datum: NAVD88	
Northing (USFeet) 158,180.04	Easting (USFeet) 1,508,388.24	Datum: KY North	
Northing (M) 48,213.373	Easting (M) 459,757.655	Datum: KY North	
Latitude: 37°56'00.48109"N	Longitude: 84°42'27.92846"W	Datum: NAD83	
Ahead Station:	Ahead Azimuth: ° ' "	Ahead Distance:	
Back Station: 143 AZ	Back Azimuth: 300 ° 45 ' 59 "	Back Distance: 842.95	
Data Entry: GB	Checked By: MEM	Date: 11/30/2004	

- A: 10.8' TO MAILBOX @ 9016
- B: 2.2' TO CARSONITE POST @ FENCE
- C: 13.5' TO CENTER OF HWY 33

Point #143

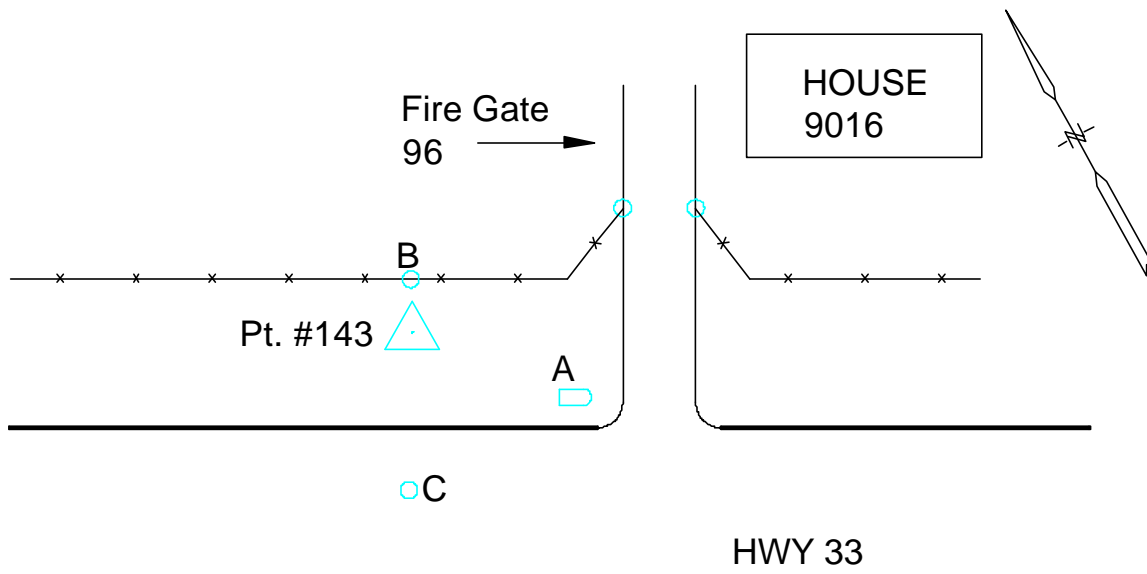



Photo Science, Inc.

CONTROL REFERENCE SUMMARY

Project Name: Woodford County GIS		Agency: VMWC Planning	
Quad Sheet: Keene	County: Woodford	State: KY	Date Set: 10/1/2004
Station: 143 AZ	Type of Mark: Concrete Monument	Stamping on Mark: 143 AZ	Established By: Photo Science, Inc.
Elev (USFeet) 841.79	Elev (M): 256.578	Datum: NAVD88	
Northing (USFeet) 158,611.24	Easting (USFeet) 1,507,663.93	Datum: KY North	
Northing (M) 48,344.803	Easting (M) 459,536.885	Datum: KY North	
Latitude: 37°56'04.70807"N	Longitude: 84°42'36.99580"W	Datum: NAD83	
Ahead Station: 143	Ahead Azimuth: 120 ° 45' 59 "	Ahead Distance: 842.95	
Back Station:	Back Azimuth: ° ' "	Back Distance:	
Data Entry: GB	Checked By: MEM	Date: 11/30/2004	

- A: 12.6' TO CENTER OF HWY 33
- B: 44.6' TO MAILBOX
- C: 33.6' TO FIRE GATE POST #94

Point #143 AZ

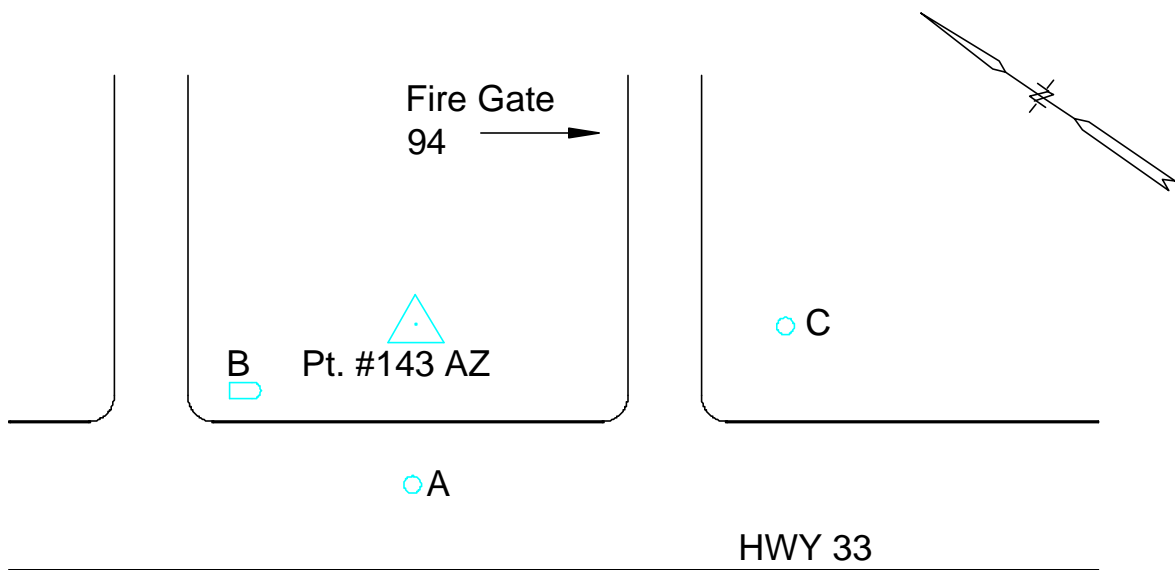



Photo Science, Inc.

CONTROL REFERENCE SUMMARY

Project Name: Woodford County GIS		Agency: VMWC Planning	
Quad Sheet: Keene	County: Woodford	State: KY	Date Set: 10/1/2004
Station: 144	Type of Mark: Concrete Monument	Stamping on Mark: 144	Established By: Photo Science, Inc.
Elev (USFeet) 836.05	Elev (M): 254.829	Datum: NAVD88	
Northing (USFeet) 163,265.36	Easting (USFeet) 1,509,553.79	Datum: KY North	
Northing (M) 49,763.381	Easting (M) 460,112.915	Datum: KY North	
Latitude: 37°56'50.80998"N	Longitude: 84°42'13.69346"W	Datum: NAD83	
Ahead Station:	Ahead Azimuth: ° ' "	Ahead Distance:	
Back Station: 144 AZ	Back Azimuth: 109 ° 08 ' 53 "	Back Distance: 618.12	
Data Entry: GB	Checked By: MEM	Date: 11/30/2004	

- A: 2.0' TO CARSONITE POST @ FENCE
- B: 14.7' TO CENTER OF ELM CORNER ROAD
- C: 89.0' TO 18" WALNUT TREE

Point #144

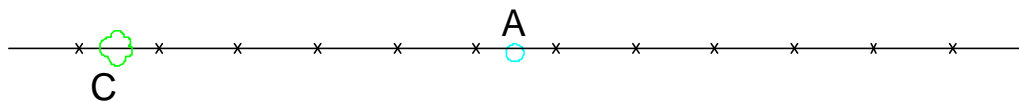

Pt. #144

B Elm Corner Road

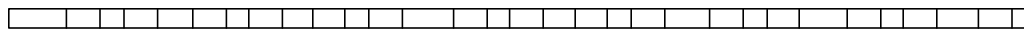

Stone Wall

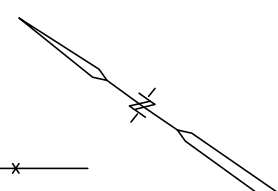



Photo Science, Inc.

CONTROL REFERENCE SUMMARY

Project Name: Woodford County GIS		Agency: VMWC Planning	
Quad Sheet: Keene	County: Woodford	State: KY	Date Set: 10/1/2004
Station: 144 AZ	Type of Mark: Concrete Monument	Stamping on Mark: 144 AZ	Established By: Photo Science, Inc.
Elev (USFeet) 812.54	Elev (M): 247.663	Datum: NAVD88	
Northing (USFeet) 163,062.61	Easting (USFeet) 1,510,137.71	Datum: KY North	
Northing (M) 49,701.583	Easting (M) 460,290.895	Datum: KY North	
Latitude: 37°56'48.83403"N	Longitude: 84°42'06.39158"W	Datum: NAD83	
Ahead Station: 144	Ahead Azimuth: 289° 08' 53 "	Ahead Distance: 618.12	
Back Station:	Back Azimuth: ° ' "	Back Distance:	
Data Entry: GB	Checked By: MEM	Date: 11/30/2004	

- A: 1.9' TO CARSONITE POST @ FENCE
- B: 17.3' TO CENTER OF ELM CORNER ROAD
- C: 73.5' TO 24" CEDAR TREE

Point #144 AZ

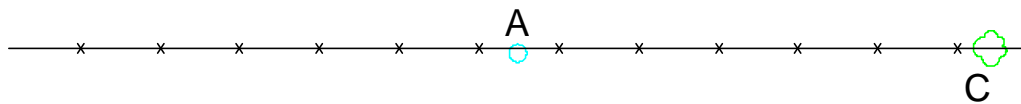

 Pt. #144 AZ

 Elm Corner Road

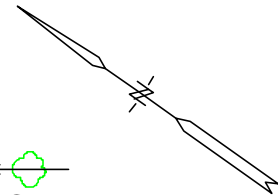



Photo Science, Inc.

CONTROL REFERENCE SUMMARY

Project Name: Woodford County GIS		Agency: VMWC Planning	
Quad Sheet: Keene	County: Woodford	State: KY	Date Set: 10/1/2004
Station: 145	Type of Mark: Concrete Monument	Stamping on Mark: 145	Established By: Photo Science, Inc.
Elev (USFeet) 832.42	Elev (M): 253.722	Datum: NAVD88	
Northing (USFeet) 157,971.20	Easting (USFeet) 1,500,694.03	Datum: KY North	
Northing (M) 48,149.718	Easting (M) 457,412.455	Datum: KY North	
Latitude: 37°55'58.02749"N	Longitude: 84°44'03.94930"W	Datum: NAD83	
Ahead Station:	Ahead Azimuth: ° ' "	Ahead Distance:	
Back Station: 145 AZ	Back Azimuth: 239 ° 30 ' 11 "	Back Distance: 704.90	
Data Entry: GB	Checked By: MEM	Date: 11/30/2004	

A: 15.6' TO CENTER OF GASTINEAU LANE
 B: 6.3' TO FENCE
 C: 84.2' TO MAILBOX @ 1300 FIRE GATE 17

Point #145

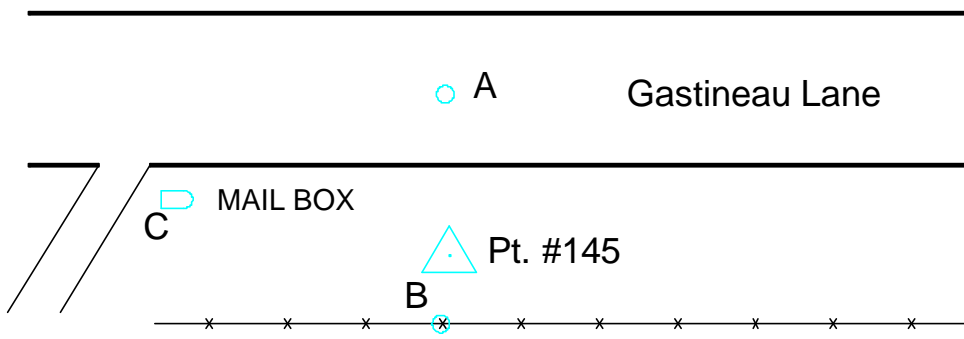
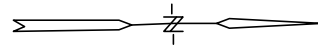



Photo Science, Inc.

CONTROL REFERENCE SUMMARY

Project Name: Woodford County GIS		Agency: VMWC Planning	
Quad Sheet: Keene	County: Woodford	State: KY	Date Set: 10/1/2004
Station: 145 AZ	Type of Mark: Concrete Monument	Stamping on Mark: 145 AZ	Established By: Photo Science, Inc.
Elev (USFeet) 824.67	Elev (M): 251.360	Datum: NAVD88	
Northing (USFeet) 157,613.47	Easting (USFeet) 1,500,086.65	Datum: KY North	
Northing (M) 48,040.682	Easting (M) 457,227.325	Datum: KY North	
Latitude: 37°55'54.45952"N	Longitude: 84°44'11.50660"W	Datum: NAD83	
Ahead Station: 145	Ahead Azimuth: 59 ° 30' 11 "	Ahead Distance: 704.9	
Back Station:	Back Azimuth: ° ' "	Back Distance:	
Data Entry: GB	Checked By: MEM	Date: 11/30/2004	

- A: 13.1' TO CENTER OF GASTINEAU LANE
- B: 3.8' TO WIRE FENCE
- C: 60.8' TO 12" HACKBERRY & 24" CEDAR TREE

Point #145 AZ

