



Photo Science, Inc.

CONTROL REFERENCE SUMMARY

Project Name: Woodford County GIS		Agency: VMWC Planning	
Quad Sheet: Keene	County: Woodford	State: KY	Date Set: 10/1/2004
Station: 136	Type of Mark: Concrete Monument	Stamping on Mark: 136	Established By: Photo Science, Inc.
Elev (USFeet) 809.56	Elev (M): 246.754	Datum: NAVD88	
Northing (USFeet) 143,997.36	Easting (USFeet) 1,500,177.60	Datum: KY North	
Northing (M) 43,890.483	Easting (M) 457,255.047	Datum: KY North	
Latitude: 37°53'39.85997"N	Longitude: 84°44'09.47478"W	Datum: NAD83	
Ahead Station:	Ahead Azimuth: ° ' "	Ahead Distance:	
Back Station: 136 AZ	Back Azimuth: 122 ° 21 ' 06 "	Back Distance: 1,223.96	
Data Entry: GB	Checked By: MEM	Date: 11/30/2004	

- A: 20.5' TO CENTER OF HWY 1965
- B: 31.2' TO CENTER OF DRIVEWAY
- C: 12.4' TO "FIRE GATE #139" SIGN

Point #136

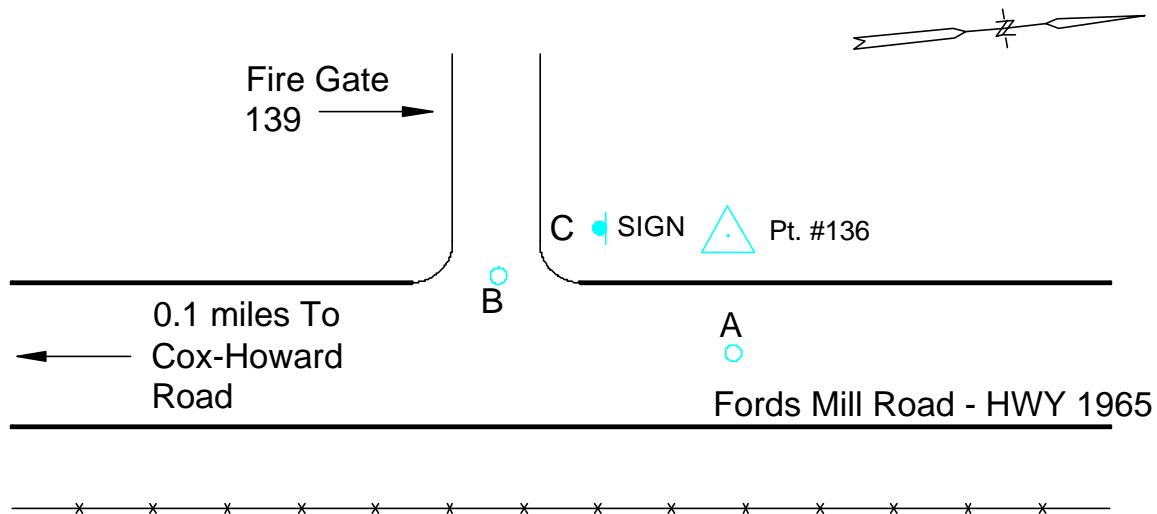



Photo Science, Inc.

CONTROL REFERENCE SUMMARY

Project Name: Woodford County GIS		Agency: VMWC Planning	
Quad Sheet: Keene	County: Woodford	State: KY	Date Set: 10/1/2004
Station: 136 AZ	Type of Mark: Concrete Monument	Stamping on Mark: 136 AZ	Established By: Photo Science, Inc.
Elev (USFeet) 761.09	Elev (M): 231.981	Datum: NAVD88	
Northing (USFeet) 143,342.40	Easting (USFeet) 1,501,211.58	Datum: KY North	
Northing (M) 43,690.851	Easting (M) 457,570.205	Datum: KY North	
Latitude: 37°53'33.43894"N	Longitude: 84°43'56.53331"W	Datum: NAD83	
Ahead Station: 136	Ahead Azimuth: 302 ° 21' 06 "	Ahead Distance: 1223.96	
Back Station:	Back Azimuth: ° ' "	Back Distance:	
Data Entry: GB	Checked By: MEM	Date: 11/30/2004	

- A: 5.7' TO FENCE CORNER POST
- B: 3.0' TO CARSONITE POST @ FENCE
- C: 14.7' TO CENTER OF HWY 1965

Point #136 AZ

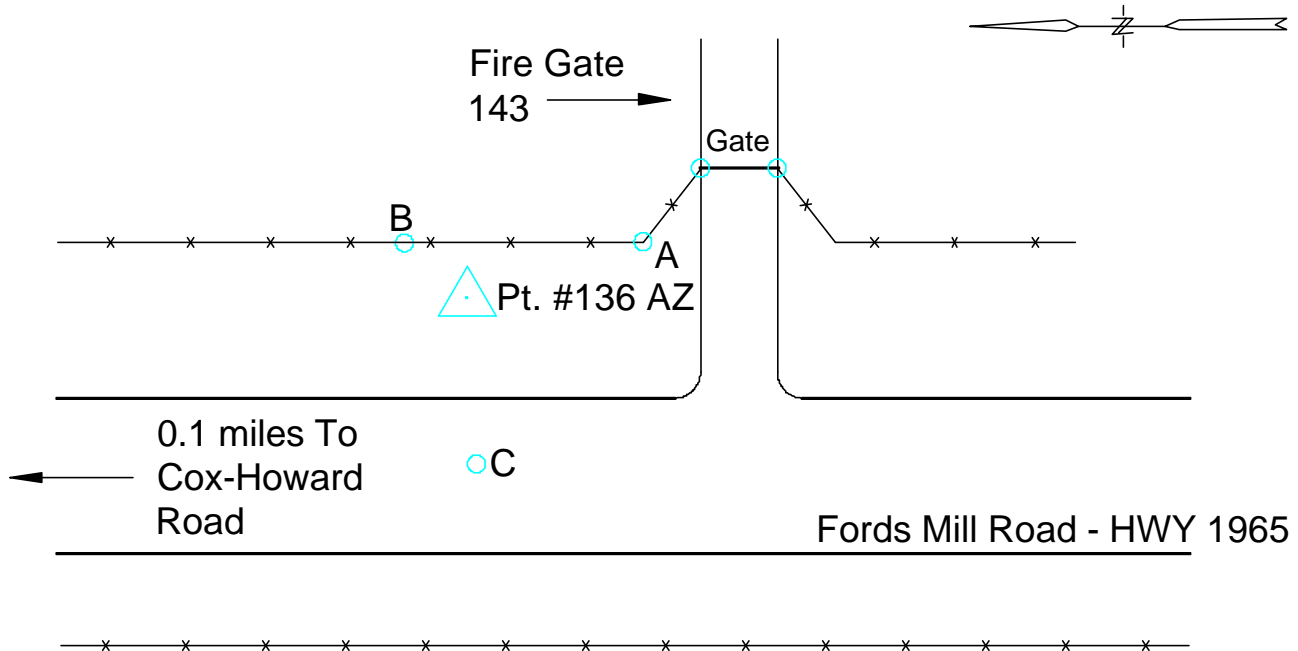



Photo Science, Inc.

CONTROL REFERENCE SUMMARY

Project Name: Woodford County GIS		Agency: VMWC Planning	
Quad Sheet: Keene	County: Woodford	State: KY	Date Set: 10/1/2004
Station: 137	Type of Mark: Concrete Monument	Stamping on Mark: 137	Established By: Photo Science, Inc.
Elev (USFeet) 861.18	Elev (M): 262.488	Datum: NAVD88	
Northing (USFeet) 139,678.42	Easting (USFeet) 1,499,457.13	Datum: KY North	
Northing (M) 42,574.068	Easting (M) 457,035.447	Datum: KY North	
Latitude: 37°52'57.12668"N	Longitude: 84°44'18.17673"W	Datum: NAD83	
Ahead Station:	Ahead Azimuth: ° ' "	Ahead Distance:	
Back Station: 137 AZ	Back Azimuth: 156 ° 18 ' 40 "	Back Distance: 992.08	
Data Entry: GB	Checked By: MEM	Date: 11/30/2004	

- A: 13.4' TO CENTER OF EDGAR LANE
- B: 4.5' TO CARSONITE POST @ FENCE
- C: 62.0' TO 24" TWIN ASH TREES

Point #137

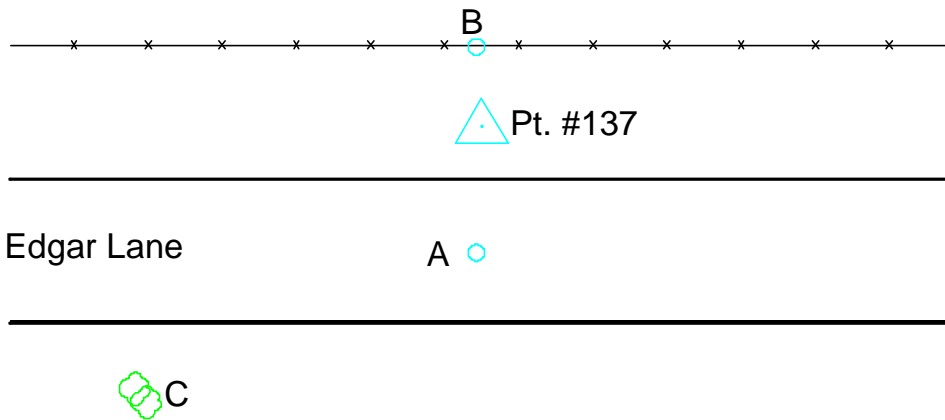
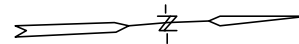



Photo Science, Inc.

CONTROL REFERENCE SUMMARY

Project Name: Woodford County GIS		Agency: VMWC Planning	
Quad Sheet: Keene	County: Woodford	State: KY	Date Set: 10/1/2004
Station: 137 AZ	Type of Mark: Concrete Monument	Stamping on Mark: 137 AZ	Established By: Photo Science, Inc.
Elev (USFeet) 900.03	Elev (M): 274.330	Datum: NAVD88	
Northing (USFeet) 138,769.93	Easting (USFeet) 1,499,855.72	Datum: KY North	
Northing (M) 42,297.159	Easting (M) 457,156.938	Datum: KY North	
Latitude: 37°52'48.16654"N	Longitude: 84°44'13.14534"W	Datum: NAD83	
Ahead Station: 137	Ahead Azimuth: 336° 18' 40 "	Ahead Distance: 992.08	
Back Station:	Back Azimuth: ° ' "	Back Distance:	
Data Entry: GB	Checked By: MEM	Date: 11/30/2004	

- A: 25.7' TO CENTER OF EDGAR LANE
- B: 2.8' TO CARSONITE POST @ FENCE
- C: 46.2' TO CORNER FENCE POST

Point #137 AZ

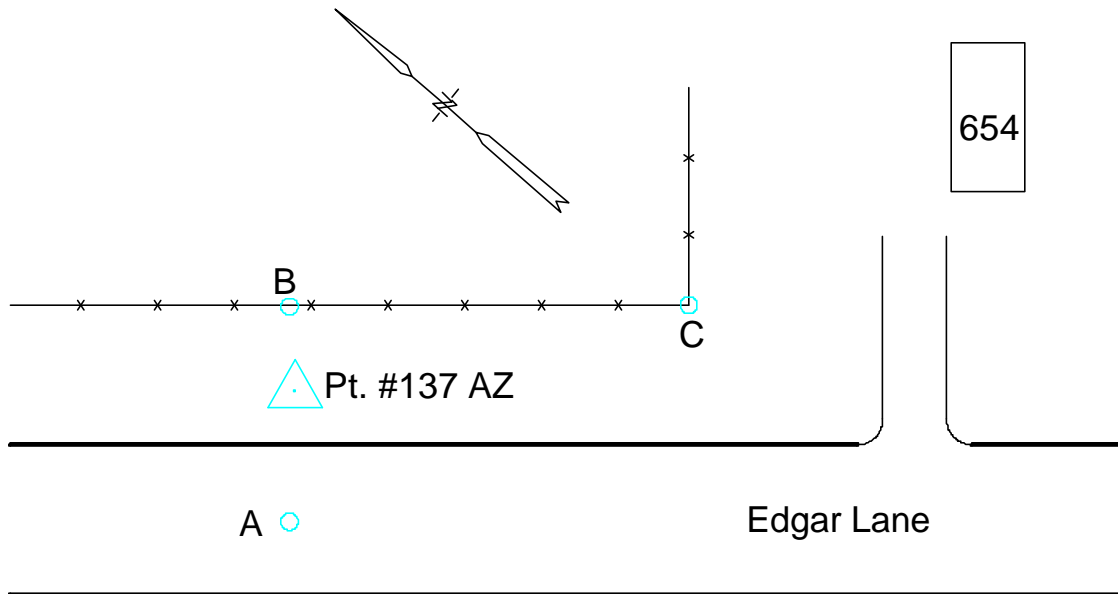



Photo Science, Inc.

CONTROL REFERENCE SUMMARY

Project Name: Woodford County GIS		Agency: VMWC Planning	
Quad Sheet: Harrodsburg	County: Woodford	State: KY	Date Set: 10/1/2004
Station: 138	Type of Mark: Concrete Monument	Stamping on Mark: 138	Established By: Photo Science, Inc.
Elev (USFeet) 896.21	Elev (M): 273.165	Datum: NAVD88	
Northing (USFeet) 130,185.58	Easting (USFeet) 1,492,973.91	Datum: KY North	
Northing (M) 39,680.644	Easting (M) 455,059.358	Datum: KY North	
Latitude: 37°51'22.93618"N	Longitude: 84°45'38.38328"W	Datum: NAD83	
Ahead Station:	Ahead Azimuth: ° ' "	Ahead Distance:	
Back Station: 138 AZ	Back Azimuth: 107 ° 58 ' 18 "	Back Distance: 890.73	
Data Entry: GB	Checked By: MEM	Date: 11/30/2004	

- A: 3.5' TO CARSONITE POST
- B: 10.0' TO CENTER OF CARTER LANE
- C: 33.5' TO MAILBOX @ 146 CARTER LANE

Point #138

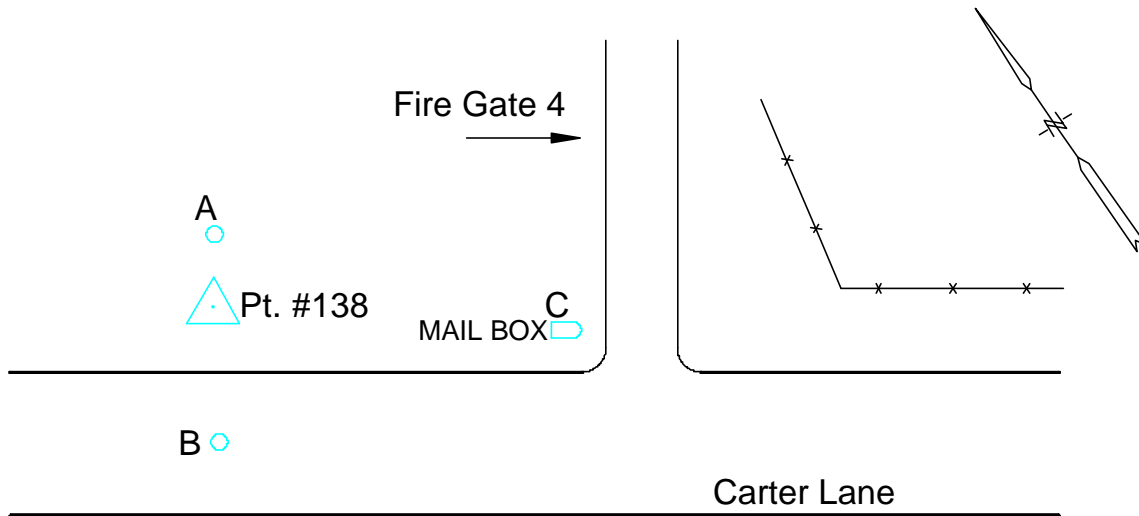



Photo Science, Inc.

CONTROL REFERENCE SUMMARY

Project Name: Woodford County GIS		Agency: VMWC Planning	
Quad Sheet: Harrodsburg	County: Woodford	State: KY	Date Set: 10/1/2004
Station: 138 AZ	Type of Mark: Concrete Monument	Stamping on Mark: 138 AZ	Established By: Photo Science, Inc.
Elev (USFeet) 875.82	Elev (M): 266.950	Datum: NAVD88	
Northing (USFeet) 129,910.75	Easting (USFeet) 1,493,821.18	Datum: KY North	
Northing (M) 39,596.876	Easting (M) 455,317.606	Datum: KY North	
Latitude: 37°51'20.26562"N	Longitude: 84°45'27.80050"W	Datum: NAD83	
Ahead Station: 138	Ahead Azimuth: 287° 58' 18 "	Ahead Distance: 890.73	
Back Station:	Back Azimuth: ° ' "	Back Distance:	
Data Entry: GB	Checked By: MEM	Date: 11/30/2004	

A: 6.5' TO CENTER OF MUNDYS LANDING ROAD
 B: 20.2' TO GATE POST
 C: 38.8' TO GATE POST

Point #138 AZ

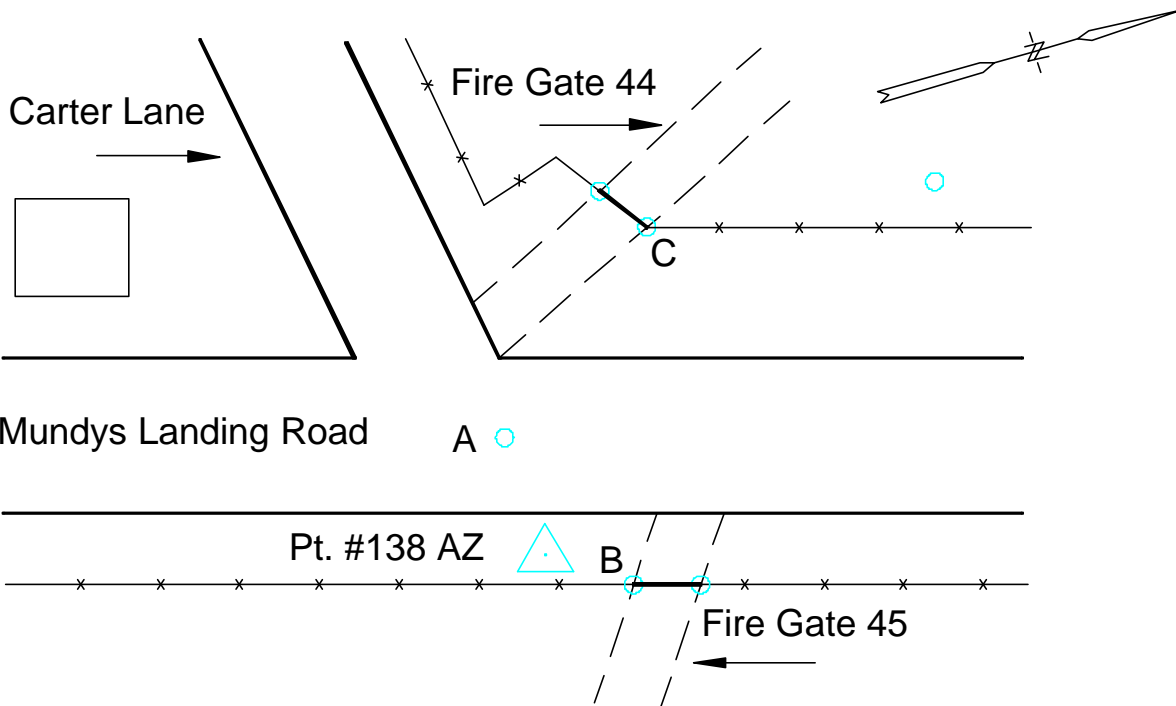



Photo Science, Inc.

CONTROL REFERENCE SUMMARY

Project Name: Woodford County GIS		Agency: VMWC Planning	
Quad Sheet: Keene	County: Woodford	State: KY	Date Set: 10/1/2004
Station: 139	Type of Mark: Concrete Monument	Stamping on Mark: 139	Established By: Photo Science, Inc.
Elev (USFeet) 786.44	Elev (M): 239.707	Datum: NAVD88	
Northing (USFeet) 139,118.43	Easting (USFeet) 1,504,199.73	Datum: KY North	
Northing (M) 42,403.382	Easting (M) 458,480.995	Datum: KY North	
Latitude: 37°52'51.83527"N	Longitude: 84°43'18.98793"W	Datum: NAD83	
Ahead Station:	Ahead Azimuth: ° ' "	Ahead Distance:	
Back Station: 139 AZ	Back Azimuth: 51 ° 09 ' 04 "	Back Distance: 1,785.15	
Data Entry: GB	Checked By: MEM	Date: 11/30/2004	

- A: 2.2' TO CARSONITE POST @ FENCE
- B: 13.3' TO CENTER OF HWY 1965
- C: 51.0' TO POWER POLE

Point #139

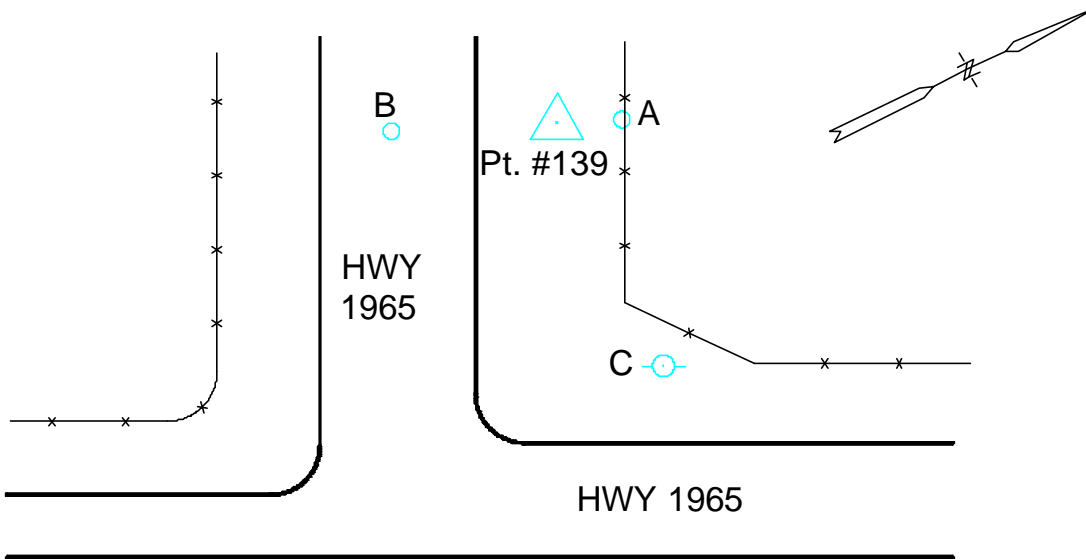



Photo Science, Inc.

CONTROL REFERENCE SUMMARY

Project Name: Woodford County GIS		Agency: VMWC Planning	
Quad Sheet: Keene	County: Woodford	State: KY	Date Set: 10/1/2004
Station: 139 AZ	Type of Mark: Concrete Monument	Stamping on Mark: 139 AZ	Established By: Photo Science, Inc.
Elev (USFeet) 829.92	Elev (M): 252.960	Datum: NAVD88	
Northing (USFeet) 140,238.20	Easting (USFeet) 1,505,590.01	Datum: KY North	
Northing (M) 42,744.689	Easting (M) 458,904.753	Datum: KY North	
Latitude: 37°53'02.97500"N	Longitude: 84°43'01.71851"W	Datum: NAD83	
Ahead Station: 139	Ahead Azimuth: 231 ° 09' 04 "	Ahead Distance: 1785.15	
Back Station:	Back Azimuth: ° ' "	Back Distance:	
Data Entry: GB	Checked By: MEM	Date: 11/30/2004	

- A: 2.1' TO CARSONITE POST @ FENCE
- B: 14.2' TO CENTER OF HWY 1965
- C: 57.8' TO "STOP" SIGN

Point #139 AZ

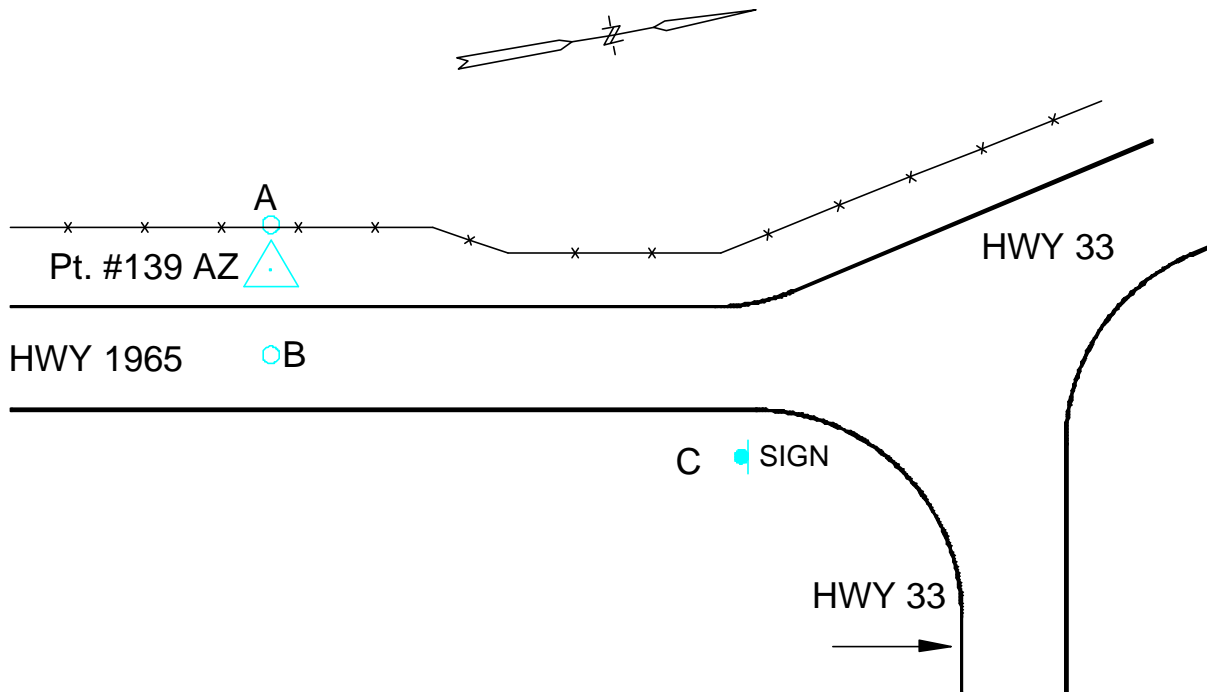



Photo Science, Inc.

CONTROL REFERENCE SUMMARY

Project Name: Woodford County GIS		Agency: VMWC Planning	
Quad Sheet: Wilmore	County: Woodford	State: KY	Date Set: 10/1/2004
Station: 140	Type of Mark: Concrete Monument	Stamping on Mark: 140	Established By: Photo Science, Inc.
Elev (USFeet) 938.71	Elev (M): 286.119	Datum: NAVD88	
Northing (USFeet) 136,281.15	Easting (USFeet) 1,506,409.76	Datum: KY North	
Northing (M) 41,538.578	Easting (M) 459,154.613	Datum: KY North	
Latitude: 37°52'23.89781"N	Longitude: 84°42'51.24510"W	Datum: NAD83	
Ahead Station:	Ahead Azimuth: ° ' "	Ahead Distance:	
Back Station: 140 AZ	Back Azimuth: 200 ° 23 ' 01 "	Back Distance: 872.60	
Data Entry: GB	Checked By: MEM	Date: 11/30/2004	

- A: 6.4' TO CARSONITE POST @ FENCE
- B: 9.1' TO A TELEPHONE POLE
- C: 12.3' TO CENTER OF HAGGIN LANE

Point #140

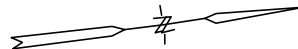

HAY FIELD

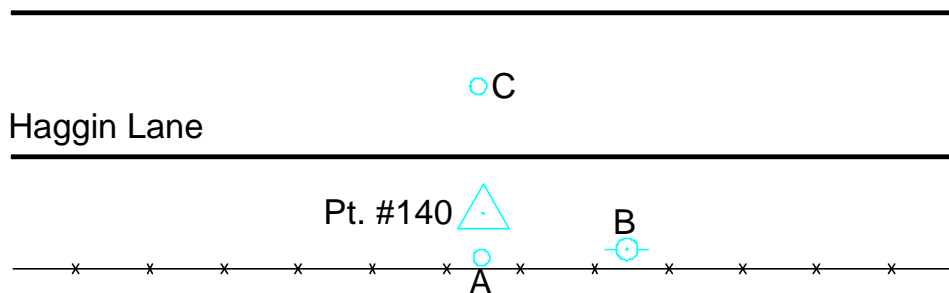



Photo Science, Inc.

CONTROL REFERENCE SUMMARY

Project Name: Woodford County GIS		Agency: VMWC Planning	
Quad Sheet: Wilmore	County: Woodford	State: KY	Date Set: 10/1/2004
Station: 140 AZ	Type of Mark: Concrete Monument	Stamping on Mark: 140 AZ	Established By: Photo Science, Inc.
Elev (USFeet) 944.23	Elev (M): 287.802	Datum: NAVD88	
Northing (USFeet) 135,463.19	Easting (USFeet) 1,506,105.83	Datum: KY North	
Northing (M) 41,289.263	Easting (M) 459,061.975	Datum: KY North	
Latitude: 37°52'15.79664"N	Longitude: 84°42'54.98385"W	Datum: NAD83	
Ahead Station: 140	Ahead Azimuth: 20° 23' 01 "	Ahead Distance: 872.6	
Back Station:	Back Azimuth: ° ' "	Back Distance:	
Data Entry: GB	Checked By: MEM	Date: 11/30/2004	

- A: 15.1' TO CENTER OF HAGGIN LANE
- B: 2.3' TO CARSONITE POST @ FENCE
- C: 41.3' TO MAILBOX @ 850 HAGGIN LANE

Point #140 AZ

