



Photo Science, Inc.

CONTROL REFERENCE SUMMARY

Project Name: Woodford County GIS		Agency: VMWC Planning	
Quad Sheet: Salvisa	County: Woodford	State: KY	Date Set: 10/1/2004
Station: 131	Type of Mark: Concrete Monument	Stamping on Mark: 131	Established By: Photo Science, Inc.
Elev (USFeet) 831.58	Elev (M): 253.466	Datum: NAVD88	
Northing (USFeet) 155,517.14	Easting (USFeet) 1,487,146.44	Datum: KY North	
Northing (M) 47,401.719	Easting (M) 453,283.141	Datum: KY North	
Latitude: 37°55'33.02907"N	Longitude: 84°46'52.86331"W	Datum: NAD83	
Ahead Station:	Ahead Azimuth: ° ' "	Ahead Distance:	
Back Station: 131 AZ	Back Azimuth: 263 ° 52 ' 53 "	Back Distance: 810.79	
Data Entry: GB	Checked By: MEM	Date: 11/30/2004	

- A: 24.8' TO FENCE POST
- B: 59.9' TO PHONE BOX PEDESTAL
- C: 100.5' TO A 42" ELM TREE

Point #131

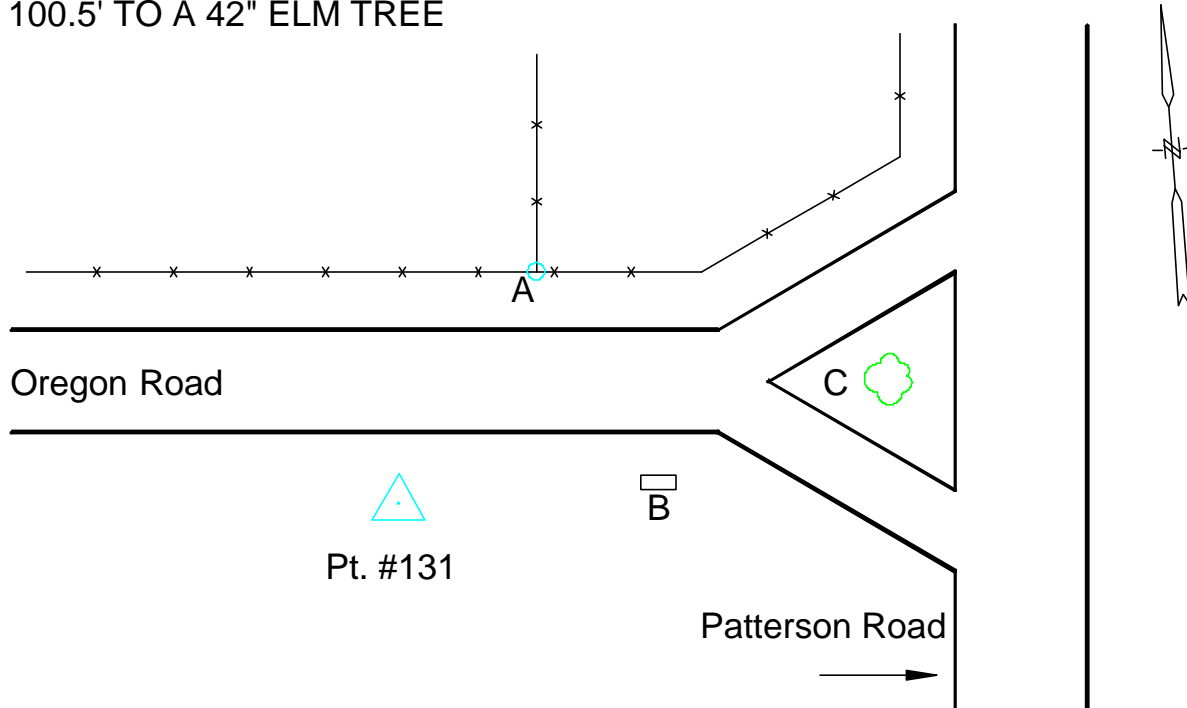



Photo Science, Inc.

CONTROL REFERENCE SUMMARY

Project Name: Woodford County GIS		Agency: VMWC Planning	
Quad Sheet: Salvisa	County: Woodford	State: KY	Date Set: 10/1/2004
Station: 131 AZ	Type of Mark: Concrete Monument	Stamping on Mark: 131 AZ	Established By: Photo Science, Inc.
Elev (USFeet) 842.26	Elev (M): 256.721	Datum: NAVD88	
Northing (USFeet) 155,430.72	Easting (USFeet) 1,486,340.27	Datum: KY North	
Northing (M) 47,375.378	Easting (M) 453,037.420	Datum: KY North	
Latitude: 37°55'32.12860"N	Longitude: 84°47'02.91818"W	Datum: NAD83	
Ahead Station: 131	Ahead Azimuth: 83 ° 52' 53 "	Ahead Distance: 810.79	
Back Station:	Back Azimuth: ° ' "	Back Distance:	
Data Entry: GB	Checked By: MEM	Date: 11/30/2004	

- A: 2.2' TO WIRE FENCE
- B: 33.5' TO END FENCE POST @ FIRE GATE #21
- C: 75.4' TO CORNER FENCE POST

Point #131 AZ

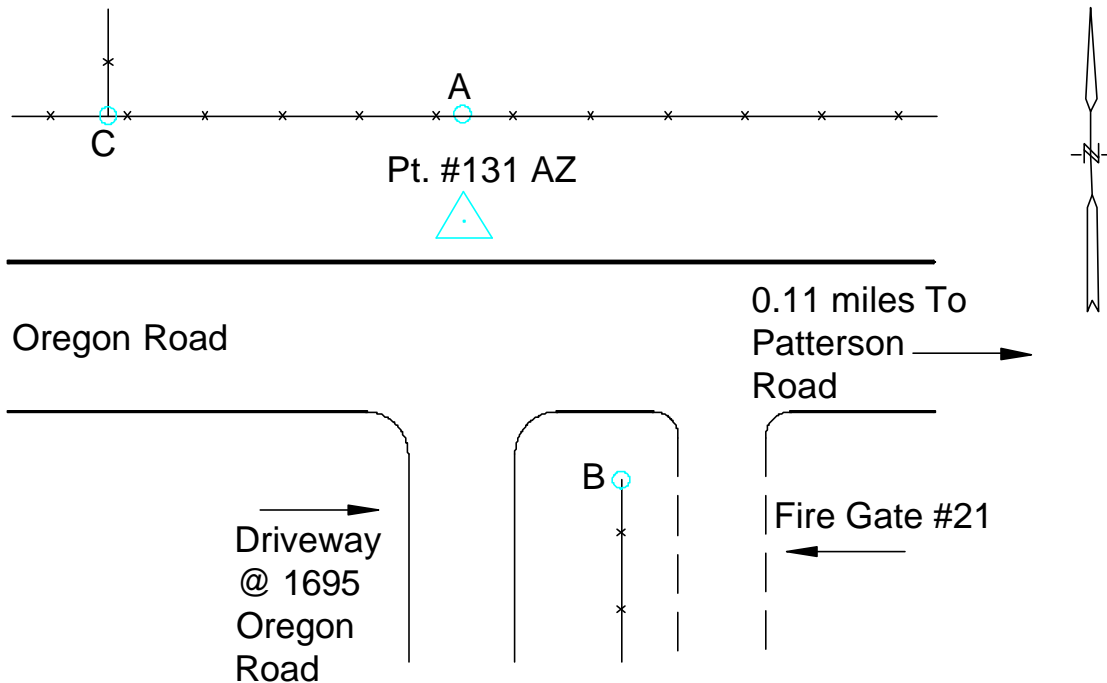



Photo Science, Inc.

CONTROL REFERENCE SUMMARY

Project Name: Woodford County GIS		Agency: VMWC Planning	
Quad Sheet: Salvisa	County: Woodford	State: KY	Date Set: 10/1/2004
Station: 132	Type of Mark: Concrete Monument	Stamping on Mark: 132	Established By: Photo Science, Inc.
Elev (USFeet) 768.20	Elev (M): 234.148	Datum: NAVD88	
Northing (USFeet) 152,363.16	Easting (USFeet) 1,479,048.22	Datum: KY North	
Northing (M) 46,440.384	Easting (M) 450,814.799	Datum: KY North	
Latitude: 37°55'01.37596"N	Longitude: 84°48'33.69033"W	Datum: NAD83	
Ahead Station:	Ahead Azimuth: ° ' "	Ahead Distance:	
Back Station: 132 AZ	Back Azimuth: 253 ° 00 ' 50 "	Back Distance: 841.66	
Data Entry: GB	Checked By: MEM	Date: 11/30/2004	

- A: 1.9' TO A CARSONITE POST
- B: 8.3' TO CENTER OF OREGON ROAD
- C: 32.6' TO A 12" BOX ELDER TREE

Point #132

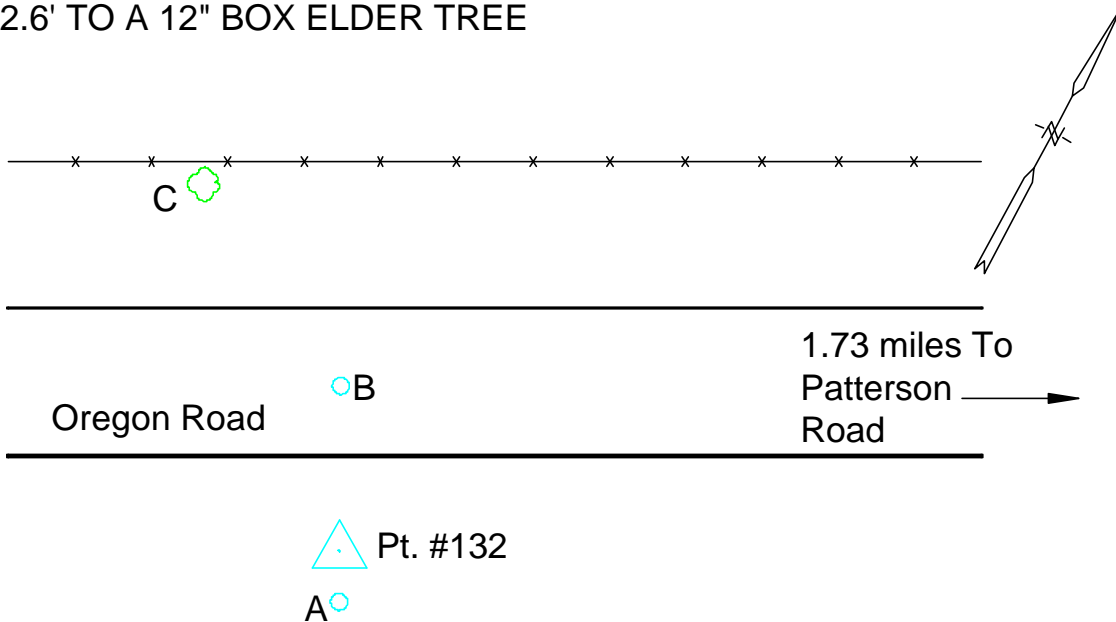



Photo Science, Inc.

CONTROL REFERENCE SUMMARY

Project Name: Woodford County GIS		Agency: VMWC Planning	
Quad Sheet: Salvisa	County: Woodford	State: KY	Date Set: 10/1/2004
Station: 132 AZ	Type of Mark: Concrete Monument	Stamping on Mark: 132 AZ	Established By: Photo Science, Inc.
Elev (USFeet) 760.46	Elev (M): 231.789	Datum: NAVD88	
Northing (USFeet) 152,117.28	Easting (USFeet) 1,478,243.28	Datum: KY North	
Northing (M) 46,365.440	Easting (M) 450,569.453	Datum: KY North	
Latitude: 37°54'58.89687"N	Longitude: 84°48'43.71607"W	Datum: NAD83	
Ahead Station: 132	Ahead Azimuth: 73 ° 00' 50 "	Ahead Distance: 841.66	
Back Station:	Back Azimuth: ° ' "	Back Distance:	
Data Entry: GB	Checked By: MEM	Date: 11/30/2004	

- A: 32.0' TO MAIL BOX 3440 OREGON ROAD
- B: 33.6' TO END POST WIRE FENCE
- C: 8.9' TO CENTER OF OREGON ROAD

Point #132 AZ

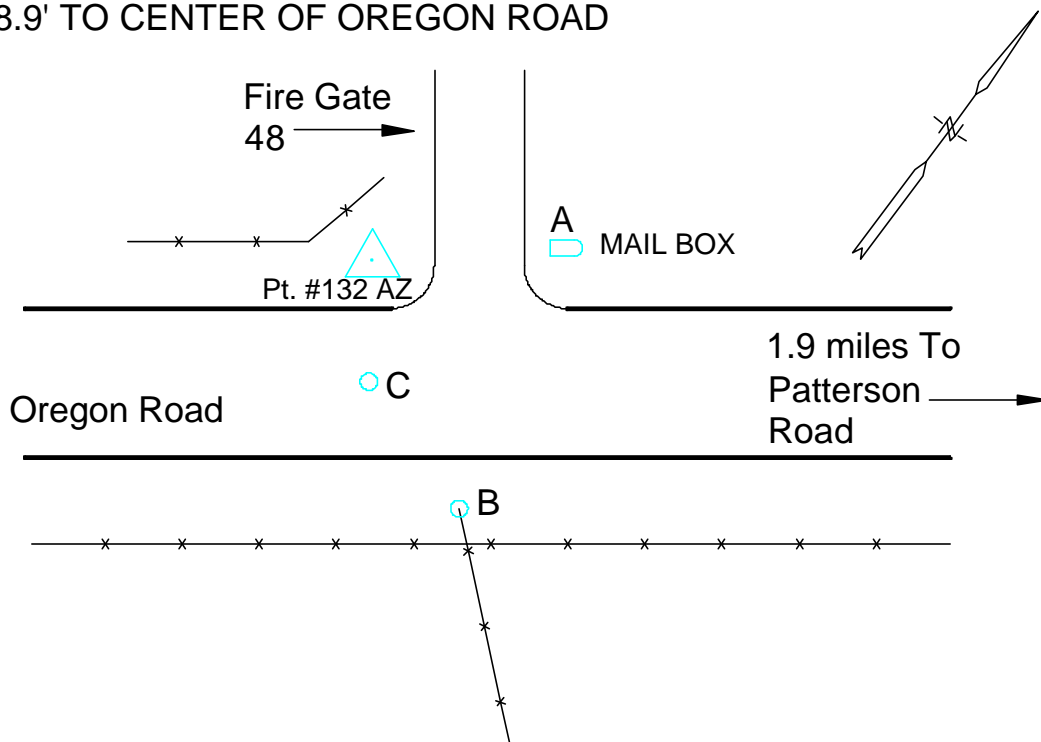



Photo Science, Inc.

CONTROL REFERENCE SUMMARY

Project Name: Woodford County GIS		Agency: VMWC Planning	
Quad Sheet: Salvisa	County: Woodford	State: KY	Date Set: 10/1/2004
Station: 133	Type of Mark: Concrete Monument	Stamping on Mark: 133	Established By: Photo Science, Inc.
Elev (USFeet) 841.99	Elev (M): 256.639	Datum: NAVD88	
Northing (USFeet) 146,378.15	Easting (USFeet) 1,484,053.54	Datum: KY North	
Northing (M) 44,616.149	Easting (M) 452,340.424	Datum: KY North	
Latitude: 37°54'02.50618"N	Longitude: 84°47'30.79178"W	Datum: NAD83	
Ahead Station:	Ahead Azimuth: ° ' "	Ahead Distance:	
Back Station: 133 AZ	Back Azimuth: 196 ° 17 ' 25 "	Back Distance: 472.44	
Data Entry: GB	Checked By: MEM	Date: 11/30/2004	

- A: 10.9' TO CENTER OF PATTERSON LANE
- B: 49.5' TO A 15" OAK TREE
- C: 115.0' TO CORNER FENCE POST

Point #133

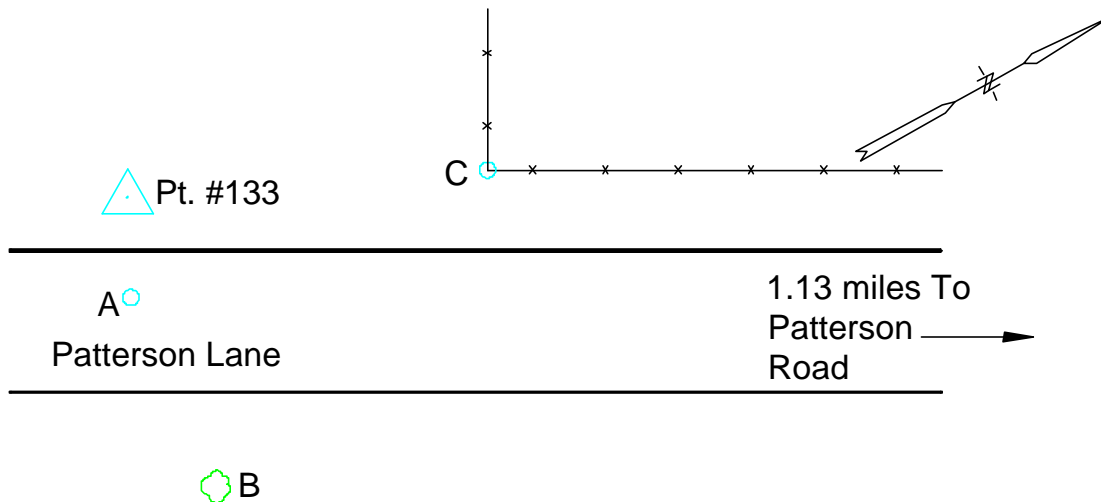



Photo Science, Inc.

CONTROL REFERENCE SUMMARY

Project Name: Woodford County GIS		Agency: VMWC Planning	
Quad Sheet: Salvisa	County: Woodford	State: KY	Date Set: 10/1/2004
Station: 133 AZ	Type of Mark: Concrete Monument	Stamping on Mark: 133 AZ	Established By: Photo Science, Inc.
Elev (USFeet) 887.51	Elev (M): 270.514	Datum: NAVD88	
Northing (USFeet) 145,924.68	Easting (USFeet) 1,483,921.02	Datum: KY North	
Northing (M) 44,477.931	Easting (M) 452,300.031	Datum: KY North	
Latitude: 37°53'58.01565"N	Longitude: 84°47'32.41185"W	Datum: NAD83	
Ahead Station: 133	Ahead Azimuth: 16 ° 17' 25 "	Ahead Distance: 472.44	
Back Station:	Back Azimuth: ° ' "	Back Distance:	
Data Entry: GB	Checked By: MEM	Date: 11/30/2004	

- A: 27.7' TO A 10" ASH TREE
- B: 16.2' TO CENTER OF PATTERSON LANE
- C: 68.1' TO A 30" OAK TREE

Point #133 AZ

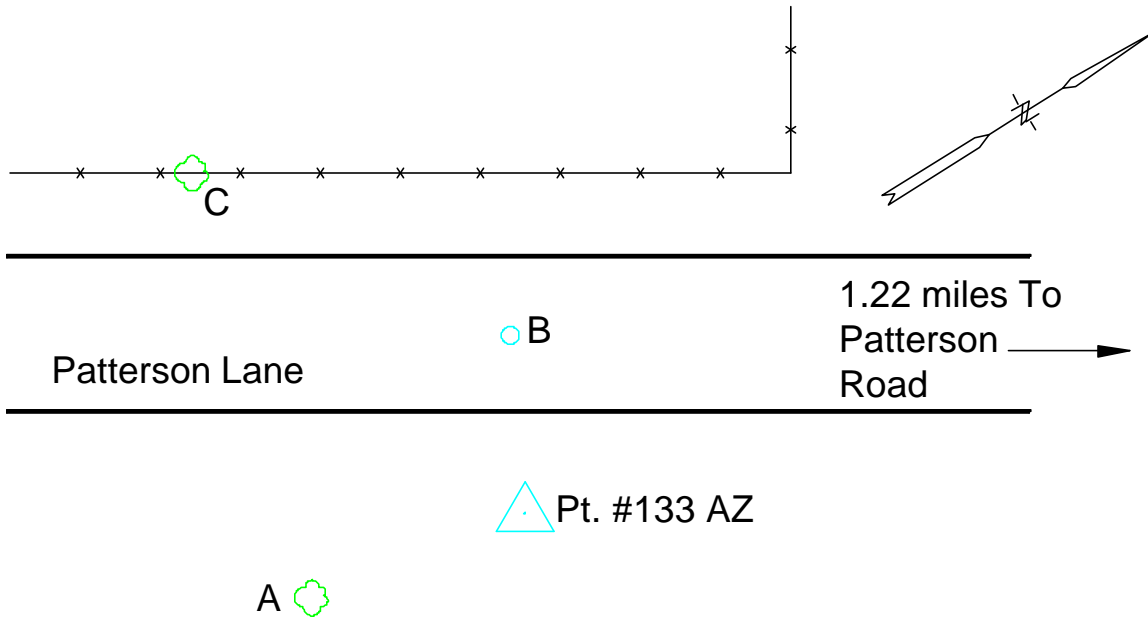



Photo Science, Inc.

CONTROL REFERENCE SUMMARY

Project Name: Woodford County GIS		Agency: VMWC Planning	
Quad Sheet: Salvisa	County: Woodford	State: KY	Date Set: 10/1/2004
Station: 134	Type of Mark: Concrete Monument	Stamping on Mark: 134	Established By: Photo Science, Inc.
Elev (USFeet) 799.80	Elev (M): 243.780	Datum: NAVD88	
Northing (USFeet) 150,120.56	Easting (USFeet) 1,492,507.83	Datum: KY North	
Northing (M) 45,756.838	Easting (M) 454,917.296	Datum: KY North	
Latitude: 37°54'39.98074"N	Longitude: 84°45'45.57795"W	Datum: NAD83	
Ahead Station:	Ahead Azimuth: ° ' "	Ahead Distance:	
Back Station: 134 AZ	Back Azimuth: 40 ° 23 ' 58 "	Back Distance: 1,169.43	
Data Entry: GB	Checked By: MEM	Date: 11/30/2004	

- A: 22.0' TO PLANK FENCE
- B: 13.6' TO CENTER OF PATTERSON ROAD
- C: 135.0' TO A TELEPHONE POLE

Point #134

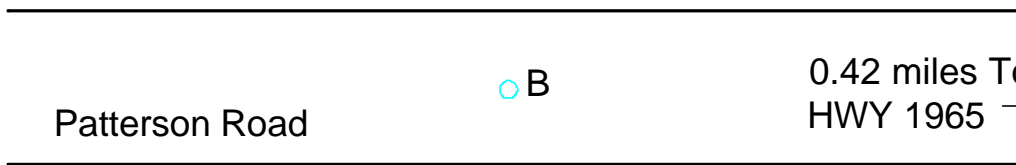
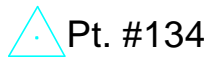

0.42 miles To
HWY 1965 →





Photo Science, Inc.

CONTROL REFERENCE SUMMARY

Project Name: Woodford County GIS		Agency: VMWC Planning	
Quad Sheet: Salvisa	County: Woodford	State: KY	Date Set: 10/1/2004
Station: 134 AZ	Type of Mark: Concrete Monument	Stamping on Mark: 134 AZ	Established By: Photo Science, Inc.
Elev (USFeet) 780.92	Elev (M): 238.025	Datum: NAVD88	
Northing (USFeet) 151,011.13	Easting (USFeet) 1,493,265.75	Datum: KY North	
Northing (M) 46,028.284	Easting (M) 455,148.311	Datum: KY North	
Latitude: 37°54'48.82619"N	Longitude: 84°45'36.18248"W	Datum: NAD83	
Ahead Station: 134	Ahead Azimuth: 220 ° 23' 58 "	Ahead Distance: 1169.43	
Back Station:	Back Azimuth: ° ' "	Back Distance:	
Data Entry: GB	Checked By: MEM	Date: 11/30/2004	

- A: 12.7' TO CENTER OF PATTERSON ROAD
- B: 10.6' TO END OF 18" CMP
- C: 21.8' TO PLANK FENCE

Point #134 AZ

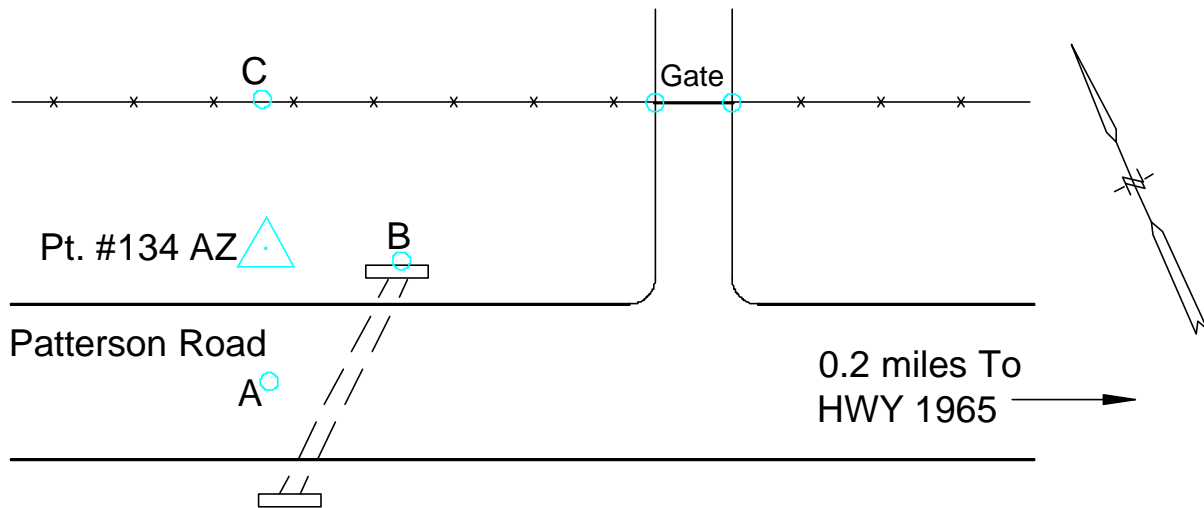



Photo Science, Inc.

CONTROL REFERENCE SUMMARY

Project Name: Woodford County GIS		Agency: VMWC Planning	
Quad Sheet: Salvisa	County: Woodford	State: KY	Date Set: 10/1/2004
Station: 135	Type of Mark: Concrete Monument	Stamping on Mark: 135	Established By: Photo Science, Inc.
Elev (USFeet) 776.39	Elev (M): 236.644	Datum: NAVD88	
Northing (USFeet) 146,337.94	Easting (USFeet) 1,491,080.32	Datum: KY North	
Northing (M) 44,603.893	Easting (M) 454,482.191	Datum: KY North	
Latitude: 37°54'02.50819"N	Longitude: 84°46'03.12455"W	Datum: NAD83	
Ahead Station:	Ahead Azimuth: ° ' "	Ahead Distance:	
Back Station: 135 AZ	Back Azimuth: 190 ° 48 ' 21 "	Back Distance: 837.20	
Data Entry: GB	Checked By: MEM	Date: 11/30/2004	

A: 2.5' TO WIRE FENCE AND CARSONITE POST
 B: 13.2' TO CENTER OF CUMMINGS FERRY ROAD
 C: 46.2' TO "25 MPH" SIGN

Point #135

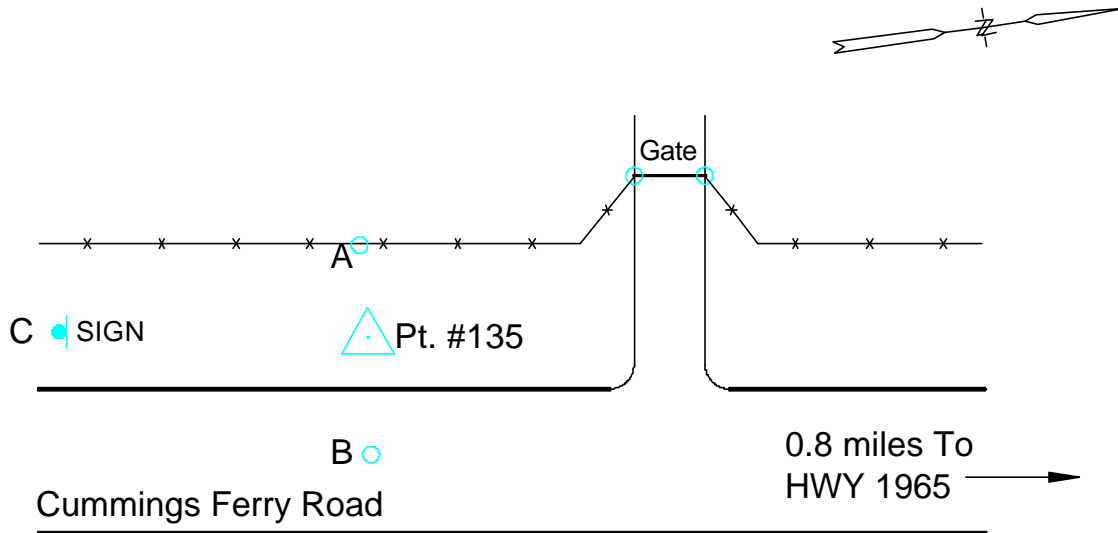



Photo Science, Inc.

CONTROL REFERENCE SUMMARY

Project Name: Woodford County GIS		Agency: VMWC Planning	
Quad Sheet: Salvisa	County: Woodford	State: KY	Date Set: 10/1/2004
Station: 135 AZ	Type of Mark: Concrete Monument	Stamping on Mark: 135 AZ	Established By: Photo Science, Inc.
Elev (USFeet) 764.14	Elev (M): 232.910	Datum: NAVD88	
Northing (USFeet) 145,515.59	Easting (USFeet) 1,490,923.36	Datum: KY North	
Northing (M) 44,353.241	Easting (M) 454,434.349	Datum: KY North	
Latitude: 37°53'54.37002"N	Longitude: 84°46'05.02510"W	Datum: NAD83	
Ahead Station: 135	Ahead Azimuth: 10 ° 48' 21 "	Ahead Distance: 837.2	
Back Station:	Back Azimuth: ° ' "	Back Distance:	
Data Entry: GB	Checked By: MEM	Date: 11/30/2004	

- A: 4.5' TO WIRE FENCE AND CARSONITE POST
- B: 12.8' TO CENTER OF CUMMINGS FERRY ROAD
- C: 81.5' TO "SLOW CHILDREN @ PLAY" SIGN

Point #135 AZ

