

*Preserving*  
**Town & Country**  
*in the Woodford County Bluegrass*



*May 2001*

*"Preserving Town & Country"*  
*is a master plan created under the direction*  
*of the*  
*Woodford County Task Force,*  
*with the support and participation*  
*of innumerable Woodford Countians.*

*The Woodford County Task Force*

Geraldine Brown	Stan Kramer	Eddie Sellers
John Creech	John Lauderdale	Peggy Sharon
Michael Duckworth	Margaret Lewis	John Soper
Joel Evans	Duncan Lloyd	Frank Stark
Lori Garkovich	Jeff McKinney	Ira Tufts
Joe Graviss	Barry Mangold	Tony Wilhoit
Tom Greathouse	Silas Mansfield	Pattie Wilson
David Kain	Bob Matthews	J.D. Wolf
Ed Klee	Donald Mitchell	
Deborah Knittel	Brenda Richards	

*The Planning Team*

Dover, Kohl & Partners and Ferrell Rutherford Associates	
Suzanne Irwin Askew	Dorcas Perez
James Dougherty	Summer Rutherford
Victor Dover	David Rodriguez
Geoff Ferrell	David San Roman
Joseph Kohl	Shawn Seaman
Carrie Osborne	Sergio Vazquez

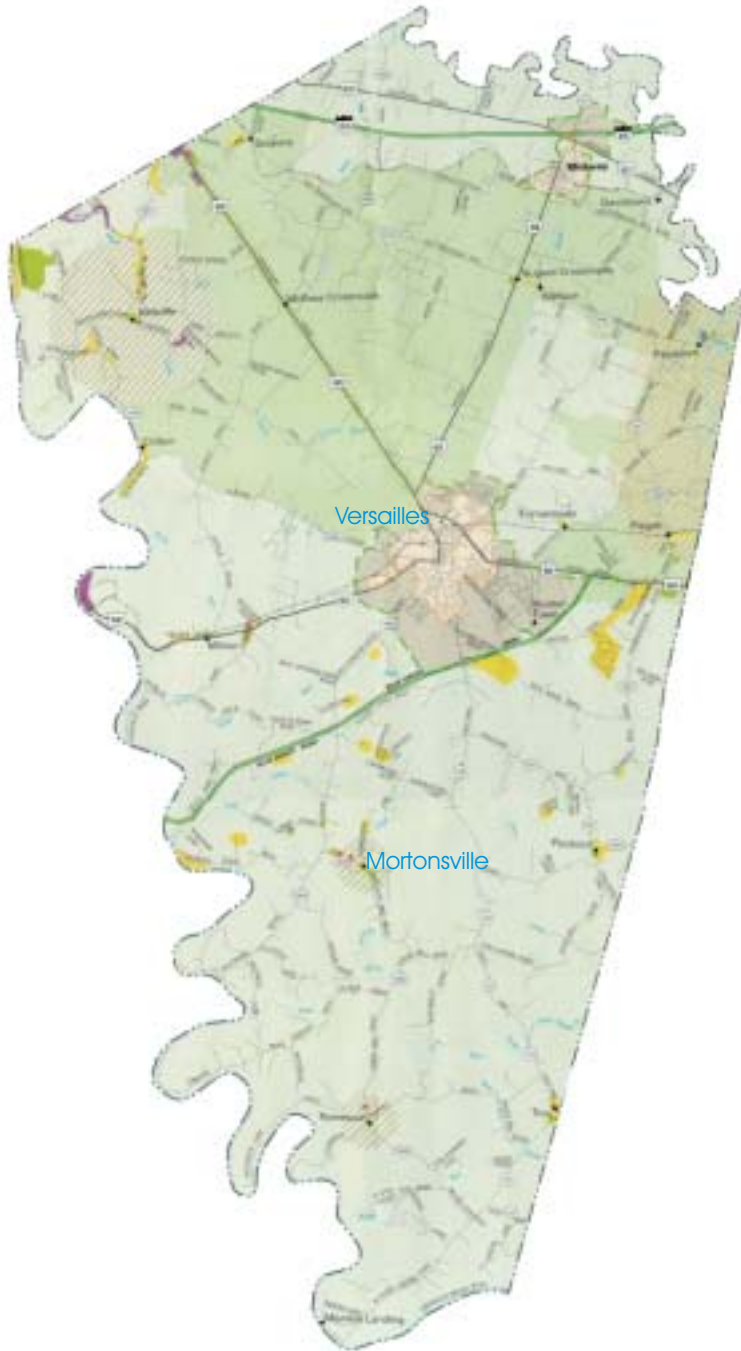

## *Table of Contents*

Time to Decide	1
Downtown	2
Lexington Street	3
Uptown	4
Rural Woodford County	5
Implementation	6